The Washington Post will give two free guest tickets to Loew's Fox Theater with each paid-in-advance want ad for seven or more times. On the screen, "Broadway Bad." On the stage, Joe Penner and Olive Olsen in "Follow Thru."

# The Washington Post.

Today—Morning rain, clearing in afternoon. Tomorrow—Fair, colder. Moderate shifting winds. Yesterday—High, 49; low, 38. 1933—high, 55; low, 35. Details on back page.

NO. 20,732. ENTERED AS SECOND CLASS MATTER. POSTOFFICE, WASHINGTON, D. C. WASHINGTON: TUESDAY, MARCH 21, 1933. COPYRIGHT, 1933, BY THE WASHINGTON POST CO. THREE CENTS.

# WAR ON FARM PLAN CAUSES NIGHT PARLEY

## Roosevelt Sends For Congress Leaders.

## WORK RELIEF MESSAGE DUE

### White House Delaying Broad Program for Jobless.

Confronted by a swiftly gathering storm of opposition to the administration's sweeping farm program, President Roosevelt conferred with party leaders of the House and Senate last night in a hastily summoned White House meeting devoted to the immediate legislative program.

After the conference there were conflicting expressions from Democratic members of the House and Senate as to whether the Roosevelt-Wallace farm bill would be enacted in its present form.

Meanwhile, the President is prepared to submit to Congress today a partial measure of unemployment relief. This special message, Speaker Rainey said after the White House gathering last night, would involve only the reforestation plan outlined by President Roosevelt earlier in the week.

**Huge Bond Issue in Doubt.**

Whether any broader program, involving a huge Federal bond issue, is to be submitted later is yet to be determined, Speaker Rainey told newspapermen as he left the White House shortly before midnight. Democratic senators who participated in the conference left with the same impression.

As the congressional leaders left the Executive Mansion, Secretary of the Treasury William H. Woodin, accompanied by Undersecretary Ballantine entered to discuss the day's developments in the banking situation. Secretary Woodin was reported to have returned an hour earlier from New York.

In acting upon the administration farm measure yesterday, the House Committee on Agriculture and Forestry struck out a provision which would have required all new employes of the projected emergency crop control bureau to serve under Civil Service regulations. The committee also struck out a provision limiting to ten the number of new jobs which might pay $7,500 a year.

Continued on Page 2, Column 3.

## Tokyo Ship Sailing Safely After S O S

### Canadian Seigneur, Near Alaska, Throws Off Part of Cargo.

St. Paul Island, Alaska, March 20 (A.P.).—Out of danger from the heavy seas and wind which yesterday caused her to send out S O S calls, the Japanese steamer Canadian Seigneur tonight was proceeding without escort toward the Orient. She was several hundred miles south of the Aleutian Islands.

Messages from the Canadian Seigneur said she had thrown 250 logs overboard today at longitude 45.33 N. and latitude 161.39 E., correcting her list, which yesterday reached 25 degrees, and was proceeding to Japan.

A message from the Heian Maru, Japanese vessel which had been standing by the stricken ship, said: "Canadian Seigneur, now is out of danger and she will be able to proceed by herself. We are proceeding to Seattle."

**POST Ads Pull**

AT PRICES you can afford to pay. Valves ground, motor tuned, first class job: $3 up; clutches overhauled, $4 up; sedan tops recovered, $5+ up; brakes relined, $1 per wheel up; satisfaction guar. Phone for other prices. Garner, 1729 B st. se. Lin. 5207-W.

. . . and keep Mr. L. E. Garner busy repairing cars.

The above advertisement is running consistently in the Post want-ad columns and Mr. Garner states that he receives 2 or 3 good jobs every day as a result. "I am pleased with the splendid results from The Post," he says.

*For Results Use*
**Washington Post WANT ADS**
*Phone National 4205*

## Cuts April 1

### Roosevelt Hopes to Effect Economy Bill Slashes Before Next Pay Day.

(Associated Press.)

President Roosevelt yesterday afternoon signed into law the economy bill empowering him to slash veterans' compensation and Government salaries.

With this weapon, he intends to lop off about $500,000,000 from Federal expenses.

He had his aids already busy preparing the new schedule of salaries and veterans' allowances, and expected to put these into effect before the next pay day comes along on April 1.

A minimum saving of $280,000,000 through reduced veterans' compensations and $100,000,000 in lowered salaries is contemplated in the administration moves to get the budget balanced within a year. Another $100,000,000 or more in savings is expected from reorganization and abolition of Government agencies.

# AID TO STATE BANKS IS VOTED BY HOUSE

## Confusion Marks Balloting; Certain Provisions With Conditions, Extended.

By LAWRENCE SULLIVAN.

With the legislative reins always held securely in the hands of the Democratic and Republican leaders, the House paused in formal session for an hour and a half yesterday to pay tribute to Senator Huey P. Long, of Louisiana, the champion and defender of insolvent State banks.

Without a roll call, and after a great deal of good-humored debate which established clearly that the measure meant absolutely nothing, in practical operation, the House passed the Steagall bill, extending certain conditional privileges to sound State banks not affiliated with the Federal Reserve System.

The measure provides that no such loans shall be made save on paper eligible for Federal Reserve discount under existing law, and that during such loans as may be made, the borrowing State bank "shall be required to comply in all respects with the provisions of the Federal Reserve act applicable to member State banks and the regulations of the Federal Reserve Board issued thereunder."

In lieu of subscribing to stock in the Federal Reserve regional banks, the borrowing nonmember State banks may maintain the customary reserve balances, as required in the basic Federal Reserve law.

The Steagall bill was adopted as a substitute for the Robinson bill approved last week by the Senate. The new bill, therefore, is subject to passage by the Senate before going to the White House for President Roosevelt's anticipated signature.

Scenes of shocking disorder and confusion marked the House debate on the measure. At one point three members of the Democratic side were

Continued on Page 3, Column 7.

## Surgeon's Suicide Carefully Planned

### Anatomy Sketch Is Found by Body of Doctor at Easton.

Easton, Pa., March 20 (A.P.).—Dr. Wilbur Laurin Hutchison, 37, a surgeon, committed suicide after careful and deliberate preparation today by plunging a long, sharp-pointed surgeon's knife through his heart. He was found by his mother, Mrs. Edith Martin Hutchison, 65, who lived with him.

He left a brief note in which he placed the responsibility on himself, so there could be no suspicion of foul play.

Evidence of his careful preparation to end his life was shown by the fact that a medical book opened to a page showing a diagram of the left side of the chest and pointing out the most vital spots was found on a table near the body.

## 2 Ousted Receivers Get Prison Terms and Fines

Los Angeles, March 20 (A.P.).—Two year penitentiary terms and $3,000 fines each were imposed in Federal Court today on Alfred J. Showalter and Charles F. Allison, discharged State receivers of former American Mortgage Co. properties, on charges of using the mails to defraud.

# 4-YEAR HITLER DICTATOR RULE SEEN ASSURED

## Police of Munich Prevent Attempt on Life of Nazis' Chief.

## 3 REDS FLEE AFTER PLANTING GRENADES

### Chancellor Wants Authority to Make Laws Without Parliament Acting.

Berlin, March 20 (A.P.).—Dictatorial powers lasting until April 1, 1937, will be asked by Chancellor Adolf Hitler's government of the new Reichstag which convenes tomorrow and which the Hitler forces control.

This program of the new administration, announced by publication of the draft of an enabling act, shared interest with reports from Munich that the police there had prevented an attempt on the life of the chancellor.

The act the Reichstag will be asked to approve would empower the government to promulgate laws even if those laws conflicted with the constitution. It would remove the control of the Reichstag and the Reichsrat over such legislation. In the field of foreign affairs it would vest sole responsibility over future treaties with foreign powers in the government itself, taking that function from the Reichstag and the Reichsrat.

**Assassination Attempt.**

These dictatorial powers will be asked until April 1, 1937, "or for the duration of the present government."

Three Communists, one a German and the others Russians, were responsible for the attempt on the chancellor, the Munich authorities said. The three men were seen early today at the Wagner Monument near Hitler's home in Munich, where they left three hand grenades and some ammunition. They fled in an automobile, the Munich police chief said, after a passer-by had notified the authorities.

**Warns of "Greatest Pogrom."**

"Unparalleled chaos and the greatest pogrom, which no authority in the world could prevent;" were predicted by the police commissioner in the event that a single shot, effective or not, was fired at any member of the new government.

Chancellor Hitler arrived in Berlin this morning from Munich, making the trip by airplane. He will play an important part in tomorrow's ceremonial opening of the Reichstag which will take place in the Garrison Church at Potsdam, one of the shrines of the old imperial government.

President von Hindenburg for the first time in German republican history will open the federal legislature with an address. The chancellor will respond.

## Bail Is Granted Leas; Hearing Is Set April 3

Clarksville, Tenn., March 20 (A.P.).—Judge John T. Cunningham late today continued the habeas corpus hearing of Col. Luke Lea and Luke Lea, jr., and allowed them bail of $15,000 each.

The date for the hearing was set tentatively for April 3.

## H. P. Starrett Expires; Algiers Consul General

Paris, March 20 (A.P.).—H. P. Starrett, United States Consul General at Algiers, Algeria, died Saturday night, it was learned here today. He suffered an attack of appendicitis.

Starrett had assumed the North Africa post only recently, arriving from Washington.

## Guy Martin Dead; Was on U.S. Bench

### Spokane Man Served in Justice Here After Canal Zone Post.

Spokane, Wash., March 20 (A.P.).—Guy H. Martin, 66, who served as United States district judge for the Panama Canal Zone at Ancon, from 1924 until 1929, died after an operation at a hospital here today.

He was a special assistant to the United States Attorney General at Washington, D. C., for two years and in 1931 was appointed an attorney in the Court of Claims division.

Born at Lancaster, Pa., Mr. Martin was district attorney of Clay County, Iowa, from 1894 to 1899. He later practiced law at Sand Point, Idaho.

**WILL DICTATE**

Associated Press Photo.
ADOLF HITLER.

# OHIO FLOOD MENACE MOVING SOUTHWARD

## Death Toll Rises to 9, While Rivers in Alabama Join Wide Overflows.

(Associated Press.)

Destructive flood waters lashed through the Ohio River Basin today and their menace spread toward the Mississippi.

At least nine persons had met death along the murky course of the Ohio and the climbing waves temporarily had driven many thousands from lowland homes.

The latest flood death reported occurred when a boat capsized in a swollen lake near Mount Vernon, Ohio.

The Weather Bureau at Washington predicted flood stages at Cairo, Ill., where the Ohio flows into the Father of Waters, by Saturday, at Memphis by March 29, and at Helena, Ark., by March 31.

Even further south, torrential rains sent most Alabama streams surging out of their banks and warnings were issued to residents along four of them—the Tombigbee, Warrior, Cahaba and the Alabama.

With all these reports in hand, four national organizations immediately set out to rush relief into the hard pressed Ohio Valley area. They will join State and local agencies which were already heroically functioning.

The National Red Cross warned 65 chapters along the Ohio between Wheeling, W. Va., and Cairo, Ill.—more than a 600-mile stretch along the Ohio—to be alert for emergencies. Seven disaster workers

Continued on Page 2, Column 6.

## Chang Hsiao-Liang's Residence Is Bombed

Shanghai, China, March 20 (A.P.).—The home of Chang Hsiao-Liang, retired commander of the Chinese army, was damaged by a bomb today, but no one was injured. He lives in the French concession.

A few days ago the marshal received a threatening letter demanding contribution of one-third of his fortune to finance resistance against Japanese invasion.

## Pinchot Resumes Work Today After Poisoning

Harrisburg, Pa., March 20 (A.P.).—Gov. Gifford Pinchot is recovering from an attack of food poisoning.

His illness is not serious, Duncan C. McCallum, secretary to Pinchot, said. He is expected back at his desk tomorrow.

# PLAN OF DUCE ON PEACE HAS FIVE ARTICLES

## Would Run Minimum of 10 Years and Continue Unless Revoked.

## MACDONALD CARRIES PROPOSAL TO PARIS

### Outside Powers Would Have Chance to Enter, but Not in Active Capacity.

Paris, March 20 (U.P.).—The text of the Mussolini plan designed to assure peace in Europe contains five major articles and would run for a minimum of ten years, it was learned unofficially tonight.

The plan, outlined by Premier Benito Mussolini in conversations with Prime Minister J. Ramsay MacDonald, of Great Britain, at Rome over the week-end, is being brought to Paris by MacDonald and Sir John Simon, British foreign secretary, for presentation to the French government leaders tomorrow.

Mussolini's proposed four-power pact among Italy, France, Germany and Britain, includes the following articles:

1—The proposed convention would remain in force for ten years, and automatically for each succeeding ten years unless one of the four signatories gives one year's notice.

**Pledge to Cooperate.**

2—France, Britain, Italy and Germany pledge to cooperate for peace.

3—The treaty would be open to outside powers but not in an active capacity.

4—As provided by the covenant of the League of Nations, the signatories recognize that revisions of the so-called "war treaties" may be sought.

France, Britain and Italy agree on the principle already recognized in December, 1932, of Germany's right to equality in armaments, which should be made effective immediately. This principle of arms equality likewise shall apply to Austria, Bulgaria and Hungary.

**Trade Outside Europe.**

5—The signatories pledge their cooperation in trade and colonial interests outside of Europe.

It was understood that Premier

Continued on Page 2, Column 5.

## Wiley Post Today Starts Nonstop Mexico Flight

Oklahoma City, March 20 (A.P.).—Wiley Post, coholder of the globe-girdling flight record, will take off at 2 p. m. tomorrow upon an attempted nonstop flight to Mexico City.

Announcing the flight today, Post said it was for the purpose of testing his "Robot" pilot in varied conditions of ocean flying and over mountains. He plans a week of test flights with Mexico City as a base.

## Nash, of Chicago, Wins U. S. Democratic Post

Springfield, Ill., March 20 (A.P.).—Patrick A. Nash, of Chicago, was today elected Democratic national committeeman for Illinois by the State central committee of the party.

He was unopposed for the post in which he succeeds the late Mayor Anton J. Cermak of Chicago.

# 3.2 BEER BY APRIL 6 ASSURED BY SENATE; D. C. BILL NEAR VOTE

## Chamber Indorses Report by 43 to 36.

## HOUSE ACTION IS DUE TODAY

### Amendment to Stop Sale to Minors Is Stricken.

By ROBERT C. ALBRIGHT.

Riding the foaming crest of the national beer wave, the District ale-for-revenue boat weathered two congressional committee shoals yesterday, then headed for comparatively clear sailing in the House.

Piloted successfully through the House District Committee yesterday, with only one dissenting vote, the local beer measure was reported out, carrying but four major amendments.

Two hours later, the Senate District Committee designated a dripping wet subcommittee to hold brief hearings on the bill and report accordingly, immediately following House action.

**Will Limit Hearings.**

Senator Millard E. Tydings (Democrat), Maryland, chairman of the District beer subcommittee, announced he will limit hearings to two witnesses from each side, with the same number on each proposed amendment.

House leaders promised legislative right of way in the lower chamber by next Monday at latest. Monday is "District day." As no other local legislation is pending on the House calendar, the beer bill is favorably situated.

As amended yesterday by the House District Committee, the local measure calls for 3.2 per cent beer, reduces the local tax per barrel from $1.20 to $1, requires a separate license for each hotel that is a member of a chain, and increases the fee for those handling beer in bulk from $25 to $50.

**Only Dissenting Vote.**

Representative Gale H. Stalker (Republican), New York, cast the sole dissenting vote.

Serving with Senator Tydings on the special Senate subcommittee, will be Senator James Hamilton Lewis (Democrat), Illinois, and Senator Robert D. Carey (Republican), Wyoming, both wets.

Inasmuch as the national beer bill was passed on the assumption that beer is nonintoxicating, Senator Tydings declared the District certainly should be placed on the same plane as the rest of the country.

"This bill was not drafted by wets," he said. "It is a good bill. I ask that it really be considered seriously."

Although no hearings were scheduled before the House District Committee, several of the 300 drys who packed the committeeroom were permitted by Representative Vincent L. Palmisano (Democrat), Maryland, to testify. Representative Palmisano presided in the absence of Chairman Mary T. Norton, who is ill.

New members of the committee, including Representative Virginia E.

Continued on Page 2, Column 4.

## California Nugget Chain Is Presented to Roosevelt

President Roosevelt brought more gold to light yesterday, but the precious metal received at the White House had been neither hoarded nor even minted.

It was a gold chain formed of California nuggets linked together, and was presented by King R. A. Bohlson, of Oakland, Calif., on behalf of the California gold miners. A card received with the gold stated that Mr. Bohlson hoped the chain "would link our friendship together."

## One Dead, 1 Hurt In Truck Collision

### Smoke From Passing Train Is Blamed for Crash Near Ammendale.

An unidentified driver of a large freight truck was killed instantly, and Horace Wells, 29, of Asheville, N. C., a trucking contractor, suffered a skull fracture and internal injuries early today when their truck crashed into the rear of another large freight truck near Ammendale, Md.

According to police, the driver of the second truck was changing a tire, and a passing freight train enveloped his truck with smoke.

The first truck telescoped the parked truck, pinning the driver and Wells in the wreckage. Wells was taken in an unconscious condition to Casualty Hospital.

## Volstead Act

### Is Amended by New Law to Rule Nonintoxicating 3.2 Beverages.

(Associated Press.)

This is how the beer bill would make legal the beverages to which it applies:

The eighteenth amendment, which became effective January 16, 1920, provides specifically that:

The manufacture, sale, or transportation of intoxicating liquors within, the importation thereof into, or the exportation thereof from the United States and all territory subject to the jurisdiction thereof for beverage purposes is hereby prohibited. The Congress and the several States shall have concurrent power to enforce this article by appropriate legislation."

The "appropriate legislation," the Volstead act, was passed by Congress in October, 1919, over President Wilson's veto, to enforce the eighteenth amendment when it came into ef-

Continued on Page 2, Column 7.

# U. S. BACKS LEAGUE IN LETICIA DISPUTE

## Minister Wilson to Give Aid in Preventing Hostilities in South America.

(Associated Press.)

America's powerful support of the efforts of the League of Nations for peace in South America as well as the Far East and for good will among the nations of Europe was pledged last night by the Roosevelt administration.

For the second time in a week the United States joined with the league to stamp out an incipient war, this time in its own hemisphere, dealing with the Colombia-Peru dispute in Leticia. At the same time definite arrangements were made for sending to troubled Europe on Thursday this country's special roving ambassador of peace, Norman H. Davis, who will sail for Europe from New York on the S. S. Manhattan.

With broad discretionary powers, Davis will join in the efforts of Prime Minister Ramsay MacDonald, of Great Britain, and Premier Benito Mussolini, of Italy, to establish between Germany and France an accord which will bring success to the disarmament conference and put an end to tension and talk of war.

Davis will go first to London, then probably to Geneva, picking up at Paris Robert Pell, a youthful member of the embassy staff, who will assist him.

Ambassador Lindsay, of Great Britain, late yesterday moved to keep the United States informed officially of the negotiations in Rome. At a conference with Undersecretary Phillips, the tall Britisher said the disarmament plan presented by Prime Minister MacDonald at Geneva last week also had been discussed as well as other aspects of the European situation. Nothing was said on the subject of war debts, he told reporters.

The relations of the United States

Continued on Page 2, Column 5.

## Five Found Dead In Drifting Boat

### Two Loggers Sight Vessel; Deaths Laid to Carbon-Monoxide Fumes.

Vancouver, B. C., March 20 (A.P.).—Five persons, a man and a woman, two boys and a girl, were found dead today in the launch "J. B." off Granite Falls, in the north arm of Burrard Inlet. They were not identified immediately.

Two loggers sighted the drifting boat. Boarding it, they forced a cabin door and found the bodies. Provincial police advanced a theory that the five had been overcome by carbon monoxide fumes.

Boat listings show that a launch "J. B." is registered to Thomas James Brady, of Vancouver.

## 12 Louisiana Citizens Push Second Bonus Trek

Greenville, S. C., March 20 (A. ).—Twelve Louisiana citizens, on their way to Washington, stopped in Greenville today and announced they were seeking recruits for another "bonus march" on the Capital.

The group, members of Post No. 2095, Veterans of Foreign Wars, New Orleans, is in charge of W. F. Berry. "We are going to ask Congress to pay the bonus," Berry said.

## Capital Measure Is Approved by House Unit.

## TAX ON BARREL SLASHED TO $1

### Senate to Hold Brief Hearing and Wet Group Named.

(Associated Press.)

Beer and wine of 3.2 per cent by April 5 or 6 were assured millions of thirsty Americans yesterday when the Senate approved a conference report on the bill legalizing manufacture and sale of the beverages.

The measure was sent to the House, where it will be approved shortly after noon today and forwarded to the White House probably in time for President Roosevelt to sign it by nightfall.

Fifteen days later it will be legal to buy the beverages everywhere except where State or local law forbids.

Final Senate approval was given by the narrow margin of 43 to 36, after Senators Borah (Republican), Idaho, and Sheppard (Democrat), Texas, both prohibition leaders for many years, had taken a final fling at the bill's constitutionality.

**Reads Brewers' Statements.**

Borah read recent statements by brewers that the bill would permit beer as good and as strong as the foamy brew of preprohibition days.

The Idaho senator aimed his fire particularly at the action of conferees in eliminating his amendment to prevent sale or gift of the beverages to children under 18 years of age.

He contended the amendment was eliminated to prevent an admission that 3.2 per cent beer was intoxicating, but asserted another provision of the measure—forbidding importation of the beverages into dry States—contained the same admission.

The Senate's action came less than two hours after conferees from the two houses had compromised differences in the bill as passed at the two ends of the Capitol by striking out Borah's amendment, accepting the Senate provision for wine, and adopting 3.2 per cent as the alcoholic limitation instead of 3.05.

**Balloting Is Close.**

As the roll was called, the balloting was so close that sponsors of the bill were somewhat fearful of the outcome.

Three senators who voted for the measure last Thursday when it provided for 3.05 per cent alcohol, switched yesterday and voted against the revised measure. They were Senators Black (Democrat), Alabama; Norris (Republican), Nebraska, and Fletcher (Democrat), Florida.

Senator Bankhead (Democrat), Alabama, who voted for the 3.05 per cent bill, was paired against the measure yesterday.

Ten Republicans combined with 33 Democrats, however, to adopt the

Continued on Page 2, Column 6.

## Razor-Armed Lunatics Elude Oklahoma Police

Vinita, Okla., March 20 (A.P.).—Nine blue-shirted inmates of the Eastern Oklahoma Hospital for the Insane still eluded searchers today. Armed with razors and gas pipes taken from the asylum storeroom, the inmates fled late Saturday after seizing and binding Marvin Adams, a guard.

Dr. Felix Adams, superintendent of the hospital, said all the men probably would be rearrested at their homes. One is a former convict.

## Summary of Inside Pages

Pages.
2—Roosevelt Tariff Powers Urged.
France Works on Debt Action.
Mrs. Roosevelt at Press Party.
3—Zangara Is Electrocuted.
$,000,000 Veterans Ask Arms Cut.
Oliver Indicted by Fairfax Jury.
4—The Federal Diary.
Scots Officer on Trial.
5—Women's Features.
6—Editorials.
7—Society.
8-9—Financial News.
10—About the Show Shops.
News of the Suburbs.
11-12—Sports.
13—The Post Comics.
Radio Programs.
14-15—Classified Advertisements.
16—"Dark Horde" in Commission Race.
D. C. Rent Probe Continues.
Inter-Federation Threatened.
The Once Over.

# *Roosevelts Today to Join 7½ Cent d'Hote Luncheon*

## Cornell Home Economics Department Prepares Menu; First Lady Expresses Sympathy With Movement to Eliminate Alley Housing Here.

By VYLLA POE WILSON.

Mrs. Franklin D. Roosevelt, who has been investigating the alley problem of Washington, will sit down today to an economy luncheon costing only 7½ cents per person, on a menu worked out by the Home Economics Department of Cornell University, she disclosed at her weekly press conference yesterday.

The luncheon today will include hot stuffed eggs with tomato sauce, mashed potatoes, prune pudding, coffee and bread. The cost of this meal for adults is 7½ cents; modified for children with milk instead of coffee it would cost 9½ cents.

The meal will be the first of a series served after the economy menus and recipes worked out by the home economics department of the university. The menus will be served for the meals eaten by President and Mrs. Roosevelt, Mrs. Malvina Thompson Schneider, secretary to Mrs. Roosevelt, and other members of the immediate family when there are no guests. Guests will be catered to more extensively.

Mrs. Roosevelt always has been much interested in the home economics department of Cornell which received great impetus through the efforts of the late Miss Martha Van Rensselaer, who died last fall. The present menus for the White House have been furnished by Miss Flora Rose who cooperated with Miss Van Rensselaer and now is at the head of the division in which menus have been prepared at Cornell.

Mrs. Roosevelt expressed herself in sympathy with the movement to improve alley conditions in Washington, a movement which was given great impetus by the first Mrs. Woodrow Wilson. To demonstrate her interest in this movement Mrs. Roosevelt said

Continued on Page 4, Column 1.

# ROOSEVELT POWERS OVER TARIFF SOUGHT

## Representative Lewis Would Extend Authority for Reducing Rates.

(Associated Press.)

Legislation extending the "dictatorial" powers given President Roosevelt to enable him to make tariff reductions was suggested yesterday by Representative Lewis (Democrat), of Cumberland, Md.

Mr. Lewis, a member of the House Ways and Means Committee, which normally draws up tariff bills, said he had in mind a measure somewhat similar to the economy act passed last week, in which Congress gave the President authority to slash veterans' allowances and Federal employes' pay.

As in the case of the economy measure, the bill would set certain limits on the power given the President and provide the reductions must be made "on a quid pro quo basis and with the assistance of the Tariff Commission," the Marylander said.

Such an act, in Lewis' opinion, would be in line with President Roosevelt's announced policy of seeking reciprocal trade agreements with foreign nations and would expedite such agreements.

"The tariff question is so involved that no one man can possibly have sufficient information on all of the commodities involved," Mr. Lewis said. "Each commodity is a subject by itself and requires special study.

"Throwing a tariff bill into Congress is like throwing a ball of yarn to kittens. The British Parliament does not attempt to take up the specific tariff schedules. They are worked out by the prime minister and cabinet with the aid of the board of trade, which is comparable to our Tariff Commission and later put before Parliament for approval."

Mr. Lewis recently suggested a return to the schedules of the Underwood tariff act of 1913 in the case of all nations willing to extend to the United States the tariff rates they had in effect at that time.

## Susanna Hancock Services Today

### Widow of Cafe Owner to Be Buried in Oak Hill Cemetery.

Funeral services for Mrs. Susanna Hancock, 89, widow of John Hancock, who for many years conducted Hancock's Restaurant in Washington, will be held at 2 p. m. today at the funeral home of Thomas S. Sergeon, 1011 Seventh street northwest. Burial will be in Oak Hill Cemetery. Mrs. Hancock died Saturday at her home in Seneca, Montgomery County, Md., after an illness of several months.

Mrs. Hancock was born in Baltimore and was married to Mr. Hancock there. She resided in Washington until 1920, when she moved to Seneca with her daughter, Mrs. Ella H. Holehan.

"Hancock's" was established in 1840 by the late Andrew Hancock, and for 50 years after his death was operated by his son, John Hancock. For several years after the death of Mr. Hancock, the widow and her son, the late Andrew Hancock, operated the old place until prohibition rang its death knell.

## Exempt $83.33 Salaries From Cuts, Dolan's Plea

President Roosevelt yesterday was asked to eliminate from economy act deductions under the credit bill, all Federal incomes which aggregate $83.33 a month or less, in a letter from Thomas F. Dolan, of the National Association of Postoffice Clerks.

"Most of the distastefulness of the economy bill may be removed after serious consideration and through the medium of your traditional and kindly reflection," Mr. Dolan wrote.

The employe official said he was reluctant to believe conditions are such the Treasury must "reach into the pocketbooks of our most inadequately paid public servants in order to bring our national budget to a financial balance."

He expressed hope that the President's investigation will enable him "to authorize a reduction on all other salaries, of a lower percentage than the 15 per cent implied in the law."

## 3 for Shipping Board Confirmed by Senate

(Associated Press.)

The Senate yesterday confirmed the nominations of Hutch I. Cone, of Florida; Gatewood S. Lincoln, of California, and David W. Todd, of New York, as members of the Shipping Board.

## Yesterday in Congress

March 20, 1933.

SENATE.

Met at noon and recessed at 4 p. m. until noon Tuesday.

Adopted conference report on 3.2 beer and wine bill.

Received nomination of C. B. Merrian, of Kansas, to be a member of Federal Home Loan Bank Board.

Confirmed nomination of members of Shipping Board.

District Committee appointed special subcommittee to consider District beer bill.

HOUSE.

Met at noon and adjourned at 2 p. m. until noon Tuesday.

District Committee made favorable report on District beer bill.

Agriculture Committee favorably reported farm relief bill.

Passed Steagall banking bill.

## TODAY IN CONGRESS

SENATE.

Privileges and Elections Committee will meet in executive session at 10 a. m. in committee room, Capitol, gallery floor, east side, to consider Erickson case.

Banking and Currency Committee will meet in executive session at 10 a. m. in committee room, 301 Senate Office Building, to consider several bills.

Special committee on the campaign will meet in executive session at 11 a. m. in office of Senator Bratton (Democrat), of New Mexico.

HOUSE.

Will consider farm relief legislation.

# *Mrs. Roosevelt and Others Satirized by Press Women*

### First Lady Sets Precedent by Attending Stunt Party; Mrs. Democratic and Mrs. Republican Pictured at Phone Talking Over Many Troubles.

Mrs. Franklin D. Roosevelt, Miss Frances Perkins and other women in official and social life saw and heard themselves, the new administration and current issues satirized good-humoredly last night by Washington newspaper women.

It was the first time a First Lady had been chief honor guest at the annual stunt party given by the Women's National Press Club. Mrs. Roosevelt had the last word, however, and spoke briefly at the conclusion of the show, the rule of "no reporters present" prevailing during her talk with the newspaper women with whom she has established closer relations than has any other President's wife.

The show began with a take-off, by Mrs. Anne Hard, of radio broadcasting of public events, which served to introduce the honor guests. Interludes of musical introductions of some of the guests, by Miss Jackie Martin, varied the presentation. The ladies of the Supreme Court (all but one of whom were present) were introduced to a parody of the Supreme Court song in "Of Thee I Sing."

Mrs. John N. Garner, wife and secretary of the Vice President, was introduced with a song to the tune of "The Eyes of Texas Are Upon You," to which the Garner forces marched to the vice presidential nomination in Chicago.

Mrs. Curtis Dall, daughter of the President and Mrs. Roosevelt, was introduced by a parody of "Oh, You Beautiful Doll."

Mrs. Alice Roosevelt Longworth and Mrs. Edward Everett Gann, whose contest over precedence stirred the country a few years ago, were jointly introduced to the tune of "Hail, Hail, the Gang's All Here," ending with "Where the hell do they sit now?"

After the guests, including all the Cabinet ladies except Mrs. Harold Ickes, wife of the Secretary of the Interior, who was absent doing her job as member of the Illinois Legislature, were introduced, Mrs. Democratic was revealed at her telephone, ordering her groceries—lots of pork and beans—"just to spill," and calling up her old friend, Mrs. Republican. She first called National 1414 (the White House number) and was greatly embarrassed to find she had called her own number. She finally found Mrs. Republican's number (which she was sure she had last November), and reached Mrs. Republican at Deflator 0-0-0-0.

They talked about their children, Frankie and Herbit, and Mrs. Democratic's daughter, Eleanor, "who is a little venturesome," about the reporters infesting the White House portico, who don't bite, but just buzz around and sing, and Mrs. Democratic's ailments and all the doctors she has consulted.

Dr. Moley and Dr. Tugsell were worried about the rumbling in her fiscal year, her "clear case of internal revenue," her floating debt, and an awful sinking fund. They made her lie flat with her banks closed. Dr. Lewis Douglas told her she had to have her appropriations out, and she was greatly discouraged to find that Mrs. Republican had had hers out, but they had only grown back again.

This stunt was written and performed by Miss Katharine Dayton, author of the popular political satires on Mrs. Democratic and Mrs. Republican, who is a member of the club.

A following scene combined many of Mrs. Roosevelt's activities in a school for "Babies, Just Babies," with satires on current issues. The "babies," North, East, West and South, in response to the teacher's "Where did you come from Babies, dear," replied, "Out of the ballot box into the here."

In the geography lesson they learned all about Washington, such as that its climate is wet and very, very windy; its principal export is pork; its principal import is Presidential timber.

Miss Democracy, wearing corkscrew curls, pictured the latest news on politics, all in leaps and bounds, wearing a repeal bustle and carrying a new deal fan.

As the finale was presented, the spotlight switched to Miss Martha Strayer, president of the club, who introduced Mrs. Roosevelt.

# FOES OF FARM PLAN CAUSE NIGHT WHITE HOUSE PARLEY

Continued from Page 1.

or more. It substituted a clause lifting the maximum salary to $10,000 and eliminating entirely all Civil Service requirements.

Jones Deserts Measure.

Members of the Agriculture Committee explained these changes were demanded by the House Patronage Committee.

After the committee's decision, Chairman Marvin Jones, of Texas, left the meeting and announced publicly his refusal to introduce the measure.

In commenting on the elimination of the Civil Service requirements, Representative Snell, of New York, the Republican leader, characterized the committee's action as "the rawest piece of definite partisan action ever presented to the House."

The measure will be called up today under a rule limiting debate to four hours. A two-thirds majority will be required to adopt the rule.

Those who attended the White House conference last night said afterward a wide range of questions had been discussed. Speaker Rainey said the farm bill would be passed in the House today. He expected the President's message on unemployment relief to reach the Capitol during the afternoon.

Senator Pittman said he was much encouraged by the round-table discussion of the silver problem, but revealed no details as to what plan had been presented.

White House Statement.

Senator Borah said the question of Russian relations had come up incidentally, in connection with the farm marketing problem.

Half an hour after the conference adjourned, the White House issued the following statement:

"A most interesting discussion was held between the President and a number of senators and members of the House of Representatives. The discussion covered many phases of the economic program.

"The subjects discussed included, among others, farm relief through efforts to raise crop prices and legislation to prevent the foreclosure of mortgages on both homes and farms; a program to include and coordinate railroad operations; another program relating to the general problems of transportations; and, the immediate unemployment relief, efforts divided into three parts—immediate work in national and State forests, Government aid to States and a future program of public works.

"In the field of banking, correction of existing abuses was discussed."

Farm Law Forecast Today.

Speaker Rainey was perhaps the only House member who felt absolutely sure of his ground after the White House session.

"We are going right ahead with the President's reconstruction program," he said. "The House will pass the farm bill tomorrow and send it to the Senate. We expect a message from the President dealing with unemployment, and that such a bill will be introduced immediately."

He added that the conference had agreed some steps should be taken soon to reduce interest on farm mortgages.

"Other major legislation may follow along in order, or may be postponed; we don't know definitely yet."

Tugwell Plan First.

Questioned as to what form of unemployment relief had been agreed upon, Speaker Rainey said he believed the Tugwell reforestation plan would be offered first, with possibly other measures to follow.

In response to other questions, he said that possibly railroad and banking measures would be submitted later. All parties in the conference had agreed, he continued, that Congress should not adjourn until the President's complete program had been enacted. He said Russia had not been discussed.

Senator Robinson, the Democratic leader, confined his statement to the fact that many subjects had been discussed and that there had been general agreement against a recess for at least two months.

Senator Borah said "everything" had been discussed.

Senator Wheeler joined Senator Pittman in the statement that silverites were much encouraged by the exchange of views on that subject.

Participants in Parley.

Senator Pittman said he believed the Glass banking bill would be taken up shortly. He had heard no discussion of Russia. Railroad legislation was a part of the program, but he believed nothing definite had been decided upon.

Besides Vice President Garner and Leader Robinson, senators in the White House conference were Norris, Borah, McNary, Wheeler, Pittman and Harrison. The House delegation included Speaker Rainey and Representatives Byrns, McDuffie, Snell, Jones, Buchanan and Ragon. Lewis Douglas, Director of the Budget, also was on the list.

Speaker Rainey would not discuss the amount called for in the reforestation program. Nor did he reveal what agreement had been reached as to ways and means of raising the necessary funds.

Jones States Position.

While the House Agriculture Committee was deciding its course on the emergency farm bill, Representatives Sabath, of Illinois, and Fuller, of Arkansas, members of the patronage committee, entered the room. Afterward Chairman Jones announced his disagreement with certain sections of the bill. The task of formally introducing the measure fell to Representative Fulmer, of South Carolina, ranking majority member of the committee.

"I am not in accord with some of the provisions of the proposed measure," Chairman Jones told newspapermen after the committee meeting. "However, in view of existing conditions, I expect to support the President in his request for the emergency authority provided in the bill."

Questioned about the elimination of the Civil Service rule, Chairman Jones said the committee had felt the delay involved in promulgating the essential regulations would impede the agricultural relief program.

Snell Also Disagrees.

Representative Snell expressed disagreement with the committee changes regarding Civil Service, but acknowledged the Democratic leaders had ample votes to whip the measure through under a rule limiting debate and forbidding floor amendments. He said the bill was "a rainbow scheme" and expressed the opinion, "It'll be more than spoils before they get through with it."

Chairman Jones' open break with the committee majority yesterday marked the first revolt in the Democratic ranks in the House since the extra session assembled two weeks ago. He informed Democratic colleagues on the committee he would have nothing to do with the measure. His brief statement publicly renouncing the bill was described by some members of the committee as "Brother Jones' declaration of independence."

Jones' position is that the farm bill, embracing the domestic allotment plan and the cotton option program, is unnecessary.

"Personally," his statement read, "I feal that the refinancing of farm mortgages, the establishment of credit facilities, the adjustment of freight rates and the adjustment of trade barriers in the interests of markets are the most important steps in the farm program. A mortgage program is being worked out. The merging of the different farm lending facilities under one head is being planned. I hope the freight rate question may receive early attention."

Jones Congress Veteran.

"If these steps are taken I feel that other action would be largely unnecessary. I am not in accord with some of the provisions of the proposed measure. However, in view of existing conditions I expect to support the President in his request for the emergency authority provided in the bill."

The last sentence referred to a wide grant of power which the proposed bill confers upon the Secretary of Agriculture.

Jones has been in Congress 16 years. In the short session last winter, he wrote, introduced and sponsored on the floor the domestic allotment measure passed by the House.

# EN ROUTE BEER HELD SAFE IN DRY STATES

## Virginia Official Doubts That Cargoes Between Wet Areas Are Confiscable.

Richmond, Va., March 20 (A.P.).—Maj. Edwin H. Gibson, assistant attorney general in charge of Virginia prohibition prosecutions, today expressed the opinion that shipment of beer, after its legalization, in interstate commerce can not be molested by Virginia authorities. He added, however, that bay and river boats in Virginia waters may not serve beer to passengers.

His opinion was based on a 1919 decision by the State Supreme Court of Appeals under which it was determined that beer en route from wet States through dry States can not be confiscated as contraband, but is protected by Federal law.

Maj. Gibson said, also, he did not think the sale of beer on tidal waters of Virginia would be legal because "the State in effect maintains more control over tidal waters than the Federal Government save in matters dealing with navigation.

"My belief is that an interstate boat could keep beer on board while plying through dry Virginia, but that beer could not be sold unless the boat were 3 miles from shore, or across the border line of a State in which the sale is legitimate," Maj. Gibson said.

## Fatal Crash Probe Frees Betty Steele

### Federal Inspector Holds Aviatrix Did All Possible to Save Ship.

Knoxville, Tenn., March 20 (A.P.).—George Wiggs, Department of Commerce inspector, today exonerated Mrs. Betty Lund Steele, stunt flier, of any blame in connection with the crash of her plane here yesterday in which Ulmer Forester, 25, was killed and Mrs. Steele injured. Another passenger was hurt slightly.

"There is every indication that Mrs. Steele used her head and did everything possible to avert the crash," Wiggs said. "The motor was so badly damaged it was impossible to tell what caused the engine to cut out."

Dr. Kyle Copenhaver reported today that Mrs. Steele, who is in a hospital, "is getting along fine." He said she suffered three fractures in the lower jaw, but was not internally injured, as was reported following the accident.

## Arms Search Vain In Einstein House

### German Police Act Upon Rumor Munitions Were Stored There.

Berlin, March 20 (A.P.).—The country home of Prof. Albert Einstein at Caputh, near Berlin, was searched for arms and ammunition today by police and a detachment of National Socialists.

The searchers found nothing. There had been rumors that arms were stored in the house, and this led to the action.

Prof. Einstein is en route to Antwerp from the United States. Before sailing from New York he said he would not return to Germany so long as the present situation in Germany remains unchanged.

## Woodin's Wall Street Visit Termed Personal

New York, March 20 (A.P.).—Secretary of the Treasury Woodin visited the financial district here today. His call, he said, concerned personal affairs.

Mr. Woodin stopped at the New York Federal Bank, of which he is a former director, and talked with officials there.

## Maj. Sackville Leaves For Leticia Row, Study

Rio de Janeiro, March 20 (A.P.).—Maj. William Sackville, United States military attache, left Manaos for Tabatinga, Brazil, today aboard the Brazilian gunboat Sao Pedro to observe developments in the Leticia controversy between Peru and Colombia over border territory in the upper Amazon.

## Colman Goes to Britain; May Retire Two Years

Hollywood, March 20 (A.P.).—Retirement for at least two years from the screen is contemplated by Ronald Colman, his friends said tonight in telling of the actor's secret departure for his native England last Saturday on the Grace Liner Santa Lucia.

## *DISTRICT BEER BILL FAVORED IN REPORT*

Continued from Page 1.

Jenckes (Democrat), Indiana, took sharp exception to the dry testimony. Mrs. Jenckes objected especially to a statement that only Christian people oppose the District beer bill.

Representative Everett M. Dirksen (Republican), Illinois, said he is a good Presbyterian, but favors the local beer measure and its alcoholic proviso, because "it has a kick and a thrill to it."

Representative George Burnham (Republican), California, said he has a family of six children. He said he would prefer their drinking beer at home to drinking whisky from a flask "while running around in automobiles."

Representative James L. Whitley (Republican), New York, objected to Biblical quotations by dry witnesses.

Amendments to Be Asked.

These included Dr. W. S. Abernethy, of the Calvary Baptist Church, who registered the united opposition of his congregation; Mrs. F. C. Brinley, of the Northern Star Chapter of the W. C. T. U.; Mrs. W. H. Wadleigh, president of the District W. C. T. U., and others.

Corporation Counsel W. W. Bride and his assistant, Vernon E. West, later informed members of the Senate District subcommittee of a number of amendments they propose to offer when hearings are held before that body. One will provide for licensing of breweries.

Senator Tydings said another amendment might be attached to the measure prohibiting sales to minors.

# Intrigue

### Inquisitive Girl Reveals Mystery Note Hidden in Queen's Portrait.

New York, March 20 (A.P.).—Back in 1918 a patient presented Dr. Walter Mortimer Smith with a miniature, painted on ivory and set in a gold frame, of the Empress Josephine, first wife of Napoleon.

For 15 years the picture hung on a wall. It took an inquisitive daughter, Dr. Smith disclosed today, to discover that the face of the beautiful woman hid a secret note which may have a bearing on a chapter of intrigue, mystery and adventure in European history.

The slip of paper was yellow and brittle. Under a microscope at the Brooklyn Museum it was found to be covered with writing in invisible ink. Chemicals made these words legible:

"The Lord Mortimer, great mystery. Lost in the city. A web surrounds him. Unravel the mystery and you are free. You will be molested unless you unravel the mystery. The sign if you don't. Rache."

The writing was in English. "Rache" is a German word for revenge.

The note may refer to Mortimer, Duke of Treviso, who fought under Napoleon, became premier of France and in 1835 was the victim of an infernal machine made by a Corsican adventurer.

It has been said that the infernal machine plot was laid in England.

## Income Tax Total Is Off for Month

### $98,452,611 Collected in March, Compared With $100,312,836 in '32.

Income tax collections of $28,509,044 on March 17, as compared with $35,585,679 the day before, were reported by the Treasury yesterday as further regulations were issued covering the extension of time for filing income tax statements.

Collections so far this month amount to $98,452,611, only slightly behind the amount collected in a similar period last year, when $100,312,836 was taken in. Collections for the fiscal year are still lagging behind those for a similar period last year, the figures being: Fiscal year 1932, $758,434,176; 1933, $481,508,993.

The new regulation covers extensions granted on condition that a tentative return was filed on or before March 15. The extension will permit the tentative return to be postponed to March 31, but provides that 6 per cent interest will be charged on one-quarter of the estimated tax shown on the tentative report.

## Senate Seats Erickson, Ignoring Deal Protest

(Associated Press.)

Ignoring a protest that his appointment involved a political trade, the Senate yesterday administered the oath to former Gov. John E. Erickson, to succeed the late Senator Thomas J. Walsh, of Montana.

Erickson was escorted to the Vice President's desk by his colleague, Senator Burton K. Wheeler.

Judge George M. Bourquin, of Helena, challenging Erickson's right to the seat, charged that Erickson, then governor, resigned after agreeing with the then Lieut. Gov. Cooney that he would be named senator and Cooney become governor.

## *M'DONALD CARRIES DUCE PLAN TO PARIS*

Continued from Page 1.

Edouard Daladier presented an outline of the projected pact to the cabinet this evening, but action was withheld until he can discuss it in detail with MacDonald here tomorrow.

Meanwhile, rejection of the Mussolini plan by France was feared unless security guarantees are assured in exchange for arms concessions.

It was decided, however, that Daladier is not going to Rome, where earlier it had been indicated he would proceed also to meet with Mussolini in a new effort to iron out the longpending differences between France and Italy.

Is On Way to Paris.

Rome, March 20 (A.P.).—The eyes of official Italy turned toward Paris tonight as Prime Minister Ramsay MacDonald's train crossed the frontier, carrying to Premier Daladier of France the Mussolini peace plan. The plan would embrace the entire continent of Europe and, to a certain extent, even the United States.

"We are not proceeding with an idea of two or three agreeing and imposing agreement on others," Mr. MacDonald said.

"We are not overlooking the United States, by any means. We need her, too. The American Government will be kept fully informed concerning the negotiations."

## *U. S. BACKS LEAGUE IN LETICIA DISPUTE*

Continued from Page 1.

with Geneva, seat of the league efforts, were considered further cemented yesterday by acceptance of an invitation to join in dispelling war clouds on the Amazon River in South America. Just a week ago the Roosevelt administration pledged itself to active cooperation with the league in deciding how to stop Japan's military activities in China.

In the case of Colombia and Peru, as in the other, Hugh R. Wilson, resourceful and experienced American Minister to Switzerland, was named to represent the United States in committee deliberations as to what should be done next to carry out world opinion in regard to the disputes.

In each instance the league has taken definite sides and the United States has backed up the international body promptly and definitely. When the league assembly condemned the Japanese military policy in Manchuria the United States expressed general accord.

Jake the Barber Gets Review.

(Associated Press.)

John ("Jake the Barber") Factor, now held in Chicago for extradition to England, where he is charged with being a fugitive from justice, yesterday was granted by the Supreme Court a review of the refusal of a lower court to release him on habeas corpus proceedings.

# FRANCE TO CONSIDER ACTION ON U.S. DEBT

## Government Orders Richard Resolution Referred to Chamber Group.

Paris, March 20 (A.P.).—The government will ask that Deputy Rene Richard's resolution, calling for payment of the $19,000,000 debt installment due the United States last December, be referred to the foreign affairs committee of the chamber. There former Premier Edouard Herriot, the chairman, is likely to exercise powerful influence in its favor.

Premier Edouard Daladier, it was learned tonight, wants to wait until the resolution before the chamber has been discussed in committee before taking an official position.

A prominent member of the cabinet, after tonight's cabinet session, said that "individually the members of the ministry favor payment, but it must be realized that this is a government problem requiring closest study."

It is likely the question will be examined at the next cabinet session on Saturday. M. Daladier, it is thought, is not likely to make payment a matter of confidence, but he is expected to give the movement government support the moment he is satisfied a majority of the chamber favors this course.

Deputy Richard, who has been ill with the grip, said that as soon as he was well he intended to obtain the necessary signatures to bring about immediate discussion of his resolution in the chamber. The need for action on the problem is urgent, the deputy asserted.

Louis Jean Malvy, chairman of the finance committee of the chamber and hitherto a strong opponent of payment, restricted himself today to the statement that it was a question for the committee to decide.

## *3.2 BEER ASSURED BY VOTE IN SENATE*

Continued from Page 1.

conference report, with 19 Democrats and 17 Republicans opposed.

Senator Erickson, new Democratic member from Montana, who was sworn in yesterday, cast his first vote for the bill.

Galleries Are Crowded.

The galleries were crowded for the brief debate which preceded the vote.

Borah and other constitutional lawyers engaged in a complicated constitutional debate in which the Idahoan cited a number of Supreme Court decisions to support his contention.

Senator Barkley (Democrat), Kentucky, and Senator Wagner (Democrat, New York, led in opposing Borah's view.

A few moments before the Senate voted, the conference report was filed in the House by Chairman Ragon, of the conference committee. His report recommended House acceptance, and plans were made for speedy action today.

Veto of Bill Urged.

In an eleventh-hour attempt to prevent the legalization of 3.2 per cent beer, the national conference of organizations supporting the eighteenth amendment last night urged President Roosevelt to veto the measure.

It made public a letter sent to the Chief Executive contending he could not sign the bill, expected to reach the White House today, without violating the constitution.

The communication was signed by F. Scott McBride, general superintendent of the Antisaloon League of America, and Edward B. Dunford, its attorney; Ella A. Boole, president of the national Wolman's Christian Temperance Union, and Izora Scott, the legislative representative; Clarence True Wilson, general secretary of the board of temperance, prohibition and public morals of the Methodist Episcopal Church; Bishop James Cannon, jr., chairman of the board of temperance and social service of the Methodist Episcopal Church, South, and Eugene L. Crawford, the general secretary; William Sheafe Chase, general superintendent of the International Reform Federation, and Edwin C. Dinwiddie, superintendent of the National Temperance Bureau.

The constitutionality of the beer bill also was attacked last night in an open letter to the President from Clinton N. Howard, chairman of the National United Committee for Law Enforcement. He said that as passed the measure "exceeds your recommendation and the provision of the Democratic platform as 'of such alcoholic content as is permissible under the Constitution.'"

Representative Sabath (Democrat), Illinois, said last night he would introduce a joint resolution today requesting the President to pardon all individuals who have been convicted and are now serving jail sentences for selling or manufacturing beer.

He said under his resolution the Attorney General would be instructed to nolle prosse all indictments against beer manufacturers or sellers.

## *OHIO FLOOD MENACE MOVING SOUTHWARD*

Continued from Page 1.

of the national staff were sent into the area.

The Buffalo Coast Guard was authorized from Washington to organize a relief expedition of 80 men with surfboats and skiffs. This unit will be rushed into the flooded area on flat cars.

The Navy Department ordered two amphibian planes and eight pilots to be made available for flood relief work in the valley and the Navy Reserve personnel in the flood area was requested to render all possible assistance.

Well over a score of cities and towns along the Ohio including the area between Steubenville, Ohio, and Evansville, Ind., were suffering from flood waters in various degrees. The National Guard was assisting other relief agencies in Ohio and Kentucky.

The largest city affected in the area was Cincinnati, with the towns of Newport and Covington, Ky., just across the Ohio River. In Newport alone 2,000 families were driven to higher ground. Parts of residential Cincinnati were isolated and transportation was hampered.

Roosevelt to Attend Gridiron Fete.

(Associated Press.)

President Roosevelt yesterday accepted an invitation to attend the spring dinner of the Gridiron Club, Washington newspaper organization, to be held April 29.

Hickey-Freeman CUSTOMIZED CLOTHES

BRING YOUR WIFE

Why do we encourage husbands to bring their wives when selecting clothes? Because a woman knows quality at sight and will urge her husband to spend a little more for Hickey-Freeman clothes and get a lot more satisfaction.

Goldheim's

Apparel for Gentlemen...Established 1875

1409 H STREET, N.W. NATIONAL 1409

## Schools' Imports Subject to Duty

### Illinois University Loses Case in Attacking Heavy Fees in Supreme Court.

(Associated Press.)

The Supreme Court yesterday declared States must pay duty on articles on the dutiable list imported for use in their schools.

Chief Justice Hughes handed down the decision in a case brought by the University of Illinois which had imported scientific equipment from Germany for classroom use, and protested the imposition of heavy duties.

"No one can be said to have a vested right to carry on foreign commerce within the United States," said Justice Hughes, "except under conditions imposed by Congress. No State by virtue of any interest of its own would be entitled to override the restriction (imposed by Congress)."

Realizing the significance of the case, a number of States joined Illinois in pleading for freedom from import duties for their universities.

## Capt. George Alexander Named Guam Governor

(Associated Press.)

President Roosevelt yesterday appointed Capt. George A. Alexander, of the Navy Department, governor of the Island of Guam. Alexander is in command of the Medusa, one of the ships attached to the fleet's base force, and is expected to proceed shortly from the West Coast for his new post.

The new insular executive is 48 years old, a native of Ohio, from which State he entered the Naval Academy at Annapolis in 1902. Prior to taking charge of the hydrographic office in Seattle in 1929, he attended the Naval War College here.

## *NEW LAW AMENDS BEVERAGE LIMIT*

Continued from Page 1.

fect. The Volstead act described as "intoxicating" brandy, whisky, rum, gin, beer, ale, porter and wine containing one-half of 1 per cent alcohol or more.

The new law amends the Volstead act so as to exempt beer, ale, porter, stout, other malt beverages and wines which do not contain more than 3.2 per cent alcohol.

The effect of the new law simply is to declare nonintoxicating the beverages named which contain no more than 3.2 per cent alcohol.

Police Groups Meet Tonight.

An important meeting of the Policemen's Retiring Association will be held tonight at Odd Fellows Hall, 419 Seventh street northwest, immediately after the Police Association meeting which has been called for 7 o'clock, according to William G. Stott, president.

BROWNING & BRAINES

Orienta Coffee

famous for FINE FLAVOR

SPECIAL NOTICES

DAILY TRIPS, FULL AND PART LOADS: Baltimore, Philadelphia, New York, Boston, Richmond and all way points; unexcelled service. Phone Nat'l 1460. NATIONAL DELIVERY ASSOC., INC., 1317 New York ave. Local Moving Also.

WANT A STEADY POSITION?

Stop doubting, attend Boyd's. Best positions—opening daily. Secretarial Courses easily learned—3-9 months. New classes now forming. "Where The Best Is The Cheapest." Est. 16 yrs. Inquire—Boyd School, 1333 F St. Nat. 2340

COMING TO NEW YORK?

Enjoy the comfort of LARGE, luxurious rooms with bath, friendly, efficient service and ultra-convenient location for as little as

$3.00 PER DAY

Double rooms with bath cost but $4.50...on your next visit, let the McAlpin demonstrate its advantages and unusual economy.

JOHN J. WOELFLE, Manager

HOTEL McALPIN

"The Centre of Convenience"

BROADWAY AT 34th STREET

POST WANT ADS PAY.

GO WEST on THE GEORGE WASHINGTON

The Most Wonderful Train in the World

Completely Air-Conditioned Every Car—All the Time

AIR CONDITIONED SERVICE to CINCINNATI LEXINGTON LOUISVILLE INDIANAPOLIS CHICAGO ST. LOUIS

The newest, finest way to the West and the Southwest . . . clean, comfortable . . . no dust, no dirt, no cinders. Genuine air conditioning provides fresh, live air at just the right temperature for comfort.

NO EXTRA FARE

Low Fares Every Week-End To Almost Anywhere

Also 25% Reduction on Round Trip Pullman Tickets.

Consult Ticket Agents

Lv. WASHINGTON....6:01 P.M.
Ar. Cincinnati....8:45 A.M.
Ar. Lexington....(CST) 8:15 A.M.
Ar. Louisville....10:50 A.M.
Ar. Indianapolis....(Big Four Ry.) 10:45 A.M.
Ar. Chicago....3:00 P.M.
Ar. St. Louis....4:45 P.M.

J. R. EDMUNDS, Asst. General Passenger Agent, 714-14th Street, N. W. Phone: National 0748

CHICAGO DETROIT TOLEDO COLUMBUS ASHLAND HUNTINGTON CHARLESTON NEW YORK PHILADELPHIA BALTIMORE WASHINGTON INDIANAPOLIS CINCINNATI LEXINGTON RICHMOND NEWPORT NEWS NORFOLK ST. LOUIS LOUISVILLE WHITE SULPHUR SPRINGS VIRGINIA HOT SPRINGS CHARLOTTESVILLE

CHESAPEAKE and OHIO

# ZANGARA'S LAST CRY AGAINST CAPITALISM

## Cermak's Assassin Goes to Chair With Defiance; Brain Held Normal.

Raiford, Fla., March 20 (A.P.).—The finale of an assassin's furious drama of bullets that missed President Roosevelt, but killed Mayor Anton J. Cermak, of Chicago, was enacted in the Florida State Prison today as Giuseppe Zangara died in the electric chair with a last shout of defiance.

The shadow of death lowering over the Italian in the small execution chamber utterly failed to temper the raging bitterness against all rulers of men that led him to loose a withering fire at the President in Miami the night of February 15.

"Lousy capitalists! Capitalists! All capitalists! Crooks!"—that was the cry of the swarthy immigrant a few moments before 2,300 volts of electricity snuffed out his life.

Any question as to Zangara's sanity was settled by four physicians who performed an autopsy and reported they found his brain "perfectly normal."

On the brink of death, the assassin maintained, as he had done all along, that he was not a member of any gang, but fired at the President on his own initiative.

Vanity, as well as his bitterness, went with him to the last. His keenest disappointment was that cameramen were not allowed to take pictures of the execution, said Nathan Mayo, head of the State Prison Bureau.

## Great Northern Rail Shops Reopen April 3

Spokane, Wash., March 20 (A.P.).—Reopening of the Great Northern Railroad shops, giving 250 men employment on a five-and-half-day-week starting April 3, was announced here today. The shops were closed, except for a skeleton crew on February 25.

Machinists, helpers, boilermakers, painters, electricians and general shop workers are affected.

### DIED

ANDREWS—On Monday, March 20, 1933, at 7:50 a. m., at his home, 1114 F street northeast, HERBERT E., beloved husband of Isabelle Howard Andrews, in his thirty-first year. Notice of funeral later.

ATKINS—Suddenly, on Monday, March 20, 1933, LEWIS STEUART, beloved husband of Ella Mae Atkins and father of John, Lewis and Robert Boyer Atkins.
Funeral services at the Epiphany Chapel, Twelfth and C streets southwest, on Tuesday, March 21, at 4 p. m. Interment at Lillington, N. C.

BESSELIEVRE—On Sunday, March 19, 1933, at his residence, 117 Rock Creek Church road northwest, SIDNEY INGRAHAM, beloved husband of Nellie E. Besselievre and father of Mrs. W. E. Lamb and Mrs. H. L. Hamilton, aged sixty-eight years.
Funeral services from the above residence on Wednesday, March 22, at 3 p. m. Interment in Rock Creek Cemetery.

BRADLEY—On Sunday, March 19, 1933, MARGARET BRADLEY (nee Winston), beloved wife of Michael J. Bradley, of 2332 Second street northeast, and beloved sister of Mrs. Michael Flynn and Mrs. Raymond Zimmerman and John and Patrick Winston.
Funeral will be held from the above residence on Wednesday, March 22, at 8:30 a. m. Requiem mass at St. Martin's Church at 9 a. m. Interment at Mount Olivet Cemetery. Relatives and friends invited.

BRAUNINGER—On Sunday, March 19, 1933, at Palisade Park, N. J., LOTTIE B. BRAUNINGER, beloved mother of Joseph M. Bondant.
Funeral from the residence of her son, 309 Twelfth street northeast, on Tuesday, March 21, at 2 p. m. Relatives and friends are invited. Interment Prospect Hill Cemetery. Services by the W. W. Chambers Co.

BRINKMAN—Suddenly, on Sunday, March 19, 1933, MARIAN L. BRINKMAN, beloved sister of Marge Palmer and Laura Brinkman.
Services at Lee's funeral home, Fourth street and Massachusetts avenue northeast, on Tuesday, March 21, at 3 p. m. Relatives and friends invited to attend. Interment at Fort Lincoln Cemetery.

BUSSARD—On Sunday, March 19, 1933, after a lingering illness at her residence, Shelley road, Arlington, Va., ROSA ELLEN, beloved wife of the late Otho Benjamin Bussard and mother of Mrs. W. Henry Hunt.
Funeral from the above residence on Tuesday, March 21, at 2 p. m. Relatives and friends invited. Interment in Walker's Chapel, Va. Services by W. W. Chambers Co.

CONNORS—On Sunday, March 19, 1933, JOHN J., the beloved husband of the late Jessie I. Connors. He is also survived by one daughter, Mrs. Allen Bock.
Funeral from H. M. Padgett's funeral home, 131 Eleventh street southeast, on Tuesday, March 21, at 10:30 a. m. Interment Arlington National Cemetery.

CORNELIUS—On Sunday, March 19, 1933, after a lingering illness, at her sister's residence, 212 Eleventh street southeast, LAURA VIRGINIA, beloved wife of the late James W. Cornelius and mother of Mrs. Annie Fields and Mrs. Edith Denman, and sister of Mrs. Mary E. Wilker.
Funeral from the above residence on Tuesday, March 21, at 1:30 p. m. Relatives and friends are invited. Interment Congressional Cemetery. Services by the W. W. Chambers Co.

DAVIS—Suddenly, on Sunday, March, 19, 1933, MICHAEL FRANCIS, beloved son of Rosella Davis and the late James F. Davis, and brother of Mrs. Elsie Walter, James B., George L. and John E. Davis.
Funeral from his mother's residence, 724 Eye street southeast, on Wednesday, March 22, at 2 p. m. Relatives and friends are invited. Services by W. W. Chambers Co.

FAXTON—On Sunday, March 19, 1933, at his residence, 1347 Harvard street northwest, MAJ. S. WILLARD, husband of the late Mary Wells Grant Faxton, aged 103 years.
Funeral services at the S. H. Hines Co. funeral home, 2901 Fourteenth street northwest, on Wednesday, March 22, at 1:30 p. m. Interment at Arlington National Cemetery.

FISHER—On Sunday, March 19, 1933, MARY J., beloved wife of the late Edward F. Fisher and the mother of Ralph E. Fisher and Mrs. May E. Scott, of California.
Funeral from her late residence, 53 Rhode Island avenue northwest, on Tuesday, March 21. Requiem mass at St. Martin's Church at 9 a. m. Relatives and friends invited. Interment Fort Lincoln Cemetery.

FUNKHOUSER—Suddenly, on Monday, March 20, 1933, CAROLINE LUSH, widow of Leonidas P. Funkhouser.
Funeral services at V. L. Speare Co., 1009 H street northwest, on Tuesday, March 21, at 2 p. m. Interment Chicago, Ill. (Omaha and Lincoln, Nebr., papers, please copy.)

HANCOCK—On Saturday, March 18, 1933, at Seneca, Montgomery County, Md., SUSANNA C., wife of the late John Hancock and beloved mother of Ella H. Holehan and the late Andrew W. Hancock, aged eighty-eight years.
Funeral from the chapel of Thomas S. Sereom, 1011 Seventh street northwest, on Tuesday, March 21, at 2 p. m. Relatives and friends invited to attend. Interment at Oak Hill Cemetery.


FUNERAL DIRECTORS

CHAS. S. ZURHORST
301 EAST CAPITOL ST. LINCOLN 0372

Frank Geier's Sons Co.
4413 SEVENTH ST. N.W. Telephone
Modern Chapel NATIONAL 2473.

THOS. S. SERGEON
1011 7TH ST. NW. Telephone Natl. 1090.

JAMES T. RYAN
317 PA. AVE. S.E. Atlantic 1700.

ESTABLISHED 1876.
JOHN R. WRIGHT CO.
1337 10th st. nw. Phone North 0047.

J. WILLIAM LEE'S SONS CO.
FUNERAL DIRECTORS.
CREMATORIUM
4th st. and Mass. ave. ne. Lincoln 5200.

FUNERAL DESIGNS

GEO. C. SHAFFER 900 14TH ST. NW.
Expressive Floral Emblems. Phone
Moderate prices. Open eve. & Sun. Nat. 0106

GUDE BROS. CO., Florists
1212 F STREET. National 4276.
APPROPRIATE FUNERAL DESIGNS.


## LEARNING ABOUT PETS FROM ONE WHO KNOWS

Post Staff Photo.

Forty first-grade pupils of the Grant School under the direction of their teacher, Mrs. E. W. Kagen, yesterday visited Edward S. Schmid's pet store. Mr. Schmid answered questions concerning the habits and care of pets. He is shown with a group of his inquisitors.

# 8,000,000 VETERANS DEMAND ARMS CUT

## Chiefs Tell Geneva End of All War and Not Humanizing of It Is Wanted.

Geneva, March 20 (A.P.).—Spokesmen for 8,000,000 men who fought in the World War announced to the disarmament conference today they want peace and believe genuine disarmament to be essential to attainment of this desire.

A committee representing veterans' organizations which have just concluded a joint assembly here voiced their hopes and demands in the conference hall before Arthur Henderson, president of the parley, and other league and conference officials. Fifteen nations, both victorious and defeated, were represented.

A petition presented by the majority of the Fidac organizations (Federation Internationale Des Anciens Combattants) asked suppression of the private manufacture of and traffic in arms as part of their disarmament scheme. American and Italian groups supported a different text which omitted mention of this point.

Albert Morel, one of the spokesmen for the veterans, expressed sorrow at the lack of accomplishment at the disarmament conference. What is wanted, he said, is that war be banished, not humanized.

"It matters little to mothers whether their children should be killed by shells of caliber .75 or 105, whether their lungs should be eaten away by yellow gas or green," he asserted.

Mr. Henderson, who lost one son in the war, warmly welcomed the appeals by the veterans.

"You speak for 8,000,000 experts," he said. "When you come here and say to the world that war is wicked, that war is foolish, that war is useless, the world has no right to refuse to listen. There is no potentate, president or premier in the world who has the right to turn you away. The conference, I pledge you, will at least hear your views and I believe will listen to them."

### DIED

HEMPLER—On Sunday, March 19, 1933, at her residence, 3710 Thirteenth street northwest, EMMA K., beloved wife of the late Henry H. Hempler, and mother of Mrs. Emma A. Zirwes Seaman.
Funeral from the above residence on Wednesday, March 22, at 2 p. m. Relatives and friends invited. Interment in Arlington National Cemetery. Services by W. W. Chambers Co.

HOLLAND—On Friday, March 17, 1933, at 6:15 p. m., at Washington Sanitarium, Takoma Park, Md., CALVIN G., son of the late Dr. Calvin A. and Mary R. Holland and brother of Mrs. Watson V. Shelton.
Funeral from his late residence, 3734 Jocelyn street, Chevy Chase, D. C., on Monday, March 20, at 2 p. m. Relatives and friends invited to attend. Interment Congressional Cemetery. Services by W. W. Chambers Co.

ISAAC—Passed on to a better life, on Sunday, March 19, 1933, NETTIE BAKER, daughter of Emily Elizabeth and William Wesley Baker, faithful wife of George Watson Isaac and beloved sister of William Rae Baker.
Funeral services will be held at the funeral parlor of Thomas F. Murray & Son, 2309 Nichols avenue southeast, on Wednesday, March 22, at 2:30 p. m. Interment at Congressional Cemetery.

JACOBSEN—On Sunday, March 19, 1933, MARY C. DIERKEN, beloved wife of Christian F. Jacobsen.
Services at her late residence, 1619 Decatur street northwest, on Wednesday March 22, at 9:30 a. m.; thence to the Shrine of Sacred Heart Church, Sixteenth and Park road northwest, where mass will be offered at 10 a. m. Interment private.

KINNEY—Suddenly, on Sunday, March 19, 1933, the Rev. N. J. KINNEY, beloved husband of Mary C. Kinney and father of Mrs. Ethel K. Geran, Mrs. M. P. Ayres, Miss Mary K. Kinney, Edward J. and R. Donald Kinney.
Late residence, 226 S street northeast. Remains resting at W. W. Chambers' funeral home, 1400 Chapin street northwest, until Tuesday morning. Funeral services in Rhode Island Avenue Methodist Protestant Church, First street and Rhode Island avenue northwest, on Tuesday, March 21, at 2:30 p. m. Interment Richwood, Ohio.

McCALLEY—On Sunday, March 19, 1933, at her residence, Mount Vernon, Va., MARGARET MCCALLEY.
Funeral services at her late residence on Tuesday, March 21, at 1 p. m. Relatives and friends invited to attend. Interment at Glenwood Cemetery.

MILLARD—On Sunday, March 19, 1933, at Providence Hospital, following a short illness, VIOLA HANNAH, beloved mother of Charles C. and James A. Millard, of 1863 Ingleside terrace.
Funeral services at S. H. Hines Co. funeral home, 2901 Fourteenth street northwest, on Wednesday, March 22, at 3 p. m.

MORRIS—On Saturday, March 18, 1933, at the Garfield Hospital, CHARLES W., husband of the late Lillie McClelland Morris.
Services at his late residence, 2722 Thirteenth street northwest, on Tuesday, March 21, at 2:30 p. m. Interment Glenwood Cemetery.

MORRIS—A special communication of Benjamin B. French Lodge No. 15, F. A. A. M., is hereby called for Tuesday, March 21, 1933, at 1:30 p. m. in lodge room No. 1, New Masonic Temple, for the purpose of conducting Masonic burial services for our late Brother CHARLES W. MORRIS.
By direction of the Worshipful Master.
SIDNEY I. BESSELIEVRE, Secretary.

STUBBS—On Sunday, March 19, 1933, at Homeopathic Hospital, JAMES B., Jr., beloved husband of Ada (Evans) Stubbs.
Funeral from his late residence, 1316 Juniper street northwest, on Tuesday, March 21, at 2 p. m.

WHALEN—Departed this life Sunday, March 19, 1933, at United States Marine Hospital, Norfolk, Va., EUGENIA MARY, beloved daughter of Mrs. Alice H. D. Whalen.
Remains resting at Zurhorst's funeral rooms, 301 East Capitol street. Notice of funeral hereafter.

## New Worlds

### To Be Conquered by Jig-Saw Puzzles; Agents in 31 Nations Sought.

American jig-saw puzzles are about to step out to conquer the world.

The Department of Commerce announced yesterday that a domestic puzzle manufacturer had requested detailed information on jig-saw selling agents in 31 foreign countries.

"In answering requests for information on agents," the announcement said, "the Commerce Department supplies the names of qualified persons in each sales area whose business references have been investigated."

Foreign sales inquiries received last week were more than for any week during the last three years.

Besides jig-saw opportunities abroad, American manufacturers sought information on markets for safety-razor blades, paints, grocery package goods, cash registers, pins and needles, insecticides, textiles and women's wear.

## Alleged Blackmail Seeker Extradited

### Alabama Prisoner Accused of Mail Demands on Boys Home Head.

Mobile, Ala., March 20 (A.P.).—An order for the removal of Clifford Latimer, alias Pone Smith, to Petoskey, Mich., for trial on charges of attempting to extort money through the mails was signed today in United States District Court by Judge Robert T. Ervin.

Latimer was arrested at Bay Minette, Ala., near here last week on the indictment charging that he attempted to extort money from D. M. Weakly, superintendent of the Alabama Industrial Schools for Boys at Birmingham, Ala.

The indictment was returned against Latimer at Petoskey February 17. Latimer formerly was an inmate of the industrial school.

## Assembly in California Passes 5-Day Week Bill

Sacramento, Calif., March 20 (A.P.). The Assembly passed and sent to the Senate today an urgency bill providing for a five-day working week for State employes, to an extent deemed practicable by the governor. If enacted, the act would be in effect until July 1, 1935, unless terminated sooner by proclamation of the governor.

Assemblyman Michael J. Burns, of Eureka, author of the bill, said it was designed to relieve the unemployment situation.

## J. de Angelis, 73, Comedian, Dead

### Was Leader in Light Opera and Musical Comedy in Mauve Decade.

Orange, N. J., March 20 (A.P.).—Jefferson de Angelis, a comedian who delighted audiences through a career of 50 years on the stage, died today at the Orange Memorial Hospital, aged 73.

Starting as a child vaudeville actor, he progressed to become one of the leading lights of the light opera and musical comedy stage of the mauve decade and the early years of the twentieth century, graduating thence into the revues and musical shows which succeeded the vogue for comic opera.

His last important role was in "The Royal Family" in 1928.


A Complete Funeral for $75.00

or even LESS. The $75 funeral includes: Casket, any color; plate engraved with name, No. 1 outside pine case, embalming by competent men, washing, dressing and shaving, if necessary; advertising of notices, hearse, 2 Cadillac limousines, rugs, chairs, scarf for the door, removing from hospital or home and all necessary services that are so well known at the DEAL FUNERAL HOME. NO EXTRAS.

Deal Funeral Home
LINCOLN 8200

Bigger and Better Funerals
At Half the Usual Cost Are Done by
CHAMBERS
Largest in the City
A Whole Funeral for as low as ..... $65
Phone or write your Address. We will send you a beautiful catalogue of How We Do It.


# REASSESSMENT LAW SUSPENSION URGED

## Montgomery Commissioners Cite Unsettled Status of Real Estate.

Suspension of the Montgomery County reassessment law for a period of two years will be asked by the Montgomery County commissioners today, it was announced at a meeting of the Takoma Park Town Council last night by Charles Y. Latimer, clerk to the county commissioners. The State Legislature will be asked to make the law inoperative for two years because of the present unsettled condition of real estate and finance.

The announcement was made at the meeting last night in order that the Takoma residents could be reassured, Mr. Latimer said. The commissioners decided on the action yesterday but had not intended to announce it until their regular meeting today. The two additional assessors appointed under the law, Maj. Phil D. Poston and R. E. Hamilton, will be released for the time being and A. Hempstone Griffith, county assessor, will continue his duties as before the new law became effective.

The law provides for reassessment each five years of one-fifth of the county by a board of three assessors. Considerable agitation has developed against enforcement of the law at present and in response to the public demand the commissioners decided to ask that the law be suspended.

The town council voted to ask the State Legislature to amend the town charter so that at least one member of the town council hereafter elected shall be a resident of the portion of the town in Prince Georges County and to provide for an annual audit and the appointment of an accountant to make the audit. It also was voted to ask permission of the Legislature to increase the town limits to include the Prince Georges County School now just beyond the town limits.

B. A. Chandler, Fred L. Harries and John Miller were appointed a town board of assessors for the ensuing year. They will not reassess property but will assess new construction, it was stated.

Dr. Frederick L. Lewton, mayor, announced that he had received an ultimatum from the Prince Georges County members of the Legislature that they would not approve the proposals to amend the town charters approved at an earlier meeting unless the charter also contain an amendment providing that a justice of the peace for the Prince Georges portion should be appointed who must reside within that section and that the town be divided into wards so that the Prince Georges population could have representation on the town council. Takoma Park lies five-sixths in Montgomery County and one-sixth in Prince Georges County.

## Postal Inspectors Seek 'Boy Wizard of Finance'

Chicago, March 20 (A.P.).—Postal inspectors in Chicago sent out 5,000 circulars today seeking the arrest of Frank O. Parish, once termed the "boy wizard of finance," who formerly headed the Missouri-Kansas Pipe Line Co.

Parish is a fugitive from justice on charges of using the mails to defraud. He forfeited $5,000 bond and failed to appear in Federal Court for trial a month ago.

### C. W. MORRIS RITES.

Will be at Home Today; Masons Will Supervise Burial.

Funeral services will be held at 2:30 p. m., today for Charles W. Morris, 63, secretary of the Washington Board of Trade, who died Saturday at Garfield Hospital. The services will be held from his home, 2722 Thirteenth street northwest. Burial will be in Glenwood Cemetery with Masonic rites by the Benjamin B. French Lodge, of which he was a member.

Mr. Morris was head of the Charles W. Morris & Son real estate firm and a member of the Association of Oldest Inhabitants. Surviving him are two sons, Wesley McClellan Morris and Kenneth D. Morris of this city and a daughter, Mrs. William J. Ruah, of Detroit; a sister, Mrs. W. Porter Cox, of Washington, and six grandchildren.

### C. G. HOLLAND FUNERAL.

Is Conducted at Home, With Burial in Congressional Cemetery.

Funeral services for Calvin G. Holland, 40, of 3734 Jocelyn street, were held yesterday at his home, followed by interment in Congressional Cemetery. Mr. Holland, son of the late Dr. Calvin A. Holland, died Friday at Washington Sanatorium.

Mr. Holland was the only grandson of Capt. George N. Holland. His sister, Mrs. Watson V. Shelton, is the only survivor.

# OLIVER IS INDICTED BY JURY IN FAIRFAX

## 3 Reports Include Felonious Attacks on Wife and Guest in Home.

Three indictments were returned yesterday against Lewis B. B. Oliver by a Fairfax County grand jury, growing out of the alleged shooting of his wife last month in the home of her father at Fairfax, Va.

One indictment charged Oliver with feloniously entering the dwelling of A. C. Ritchie, Mrs. Oliver's father, with intent to commit murder. Another indictment charges him with feloniously wounding his wife, Mrs. Barbara Ritchie Oliver, and another with feloniously wounding F. Wilmer Holbrook, a friend of the family, who was in the house at the time of the shooting and who was said to have tried to prevent Oliver from attacking his wife.

Oliver is confined in the State Hospital at Marion, Va., for mental observation.

Mrs. Oliver was critically injured when her husband, from whom she was separated, allegedly shot her at close range with a shotgun. She and Holbrook were seated in the living room of the Ritchie home following a game of cards with her sister and a friend.

Mrs. Oliver is recovering and she is expected to return to her father's home this week.

The difficulties between Oliver and his wife are said to have started last September when she left him and went to live with relatives in Baltimore.

No date for trial on yesterday's indictments against Oliver was set by the court.

### MAJ. SCOTT'S FUNERAL.

Arlington Burial Follows Rites at Home in Alexandria.

Funeral services for Maj. Louis S. Scott, who died Saturday, were conducted at noon yesterday at the residence on Arlington avenue, Braddock, Alexandria, Va., by the Rev. William B. McIlwaine, jr., pastor of the Second Presbyterian Church. Interment was in Arlington National Cemetery.

Pallbearers were Col. H. D. Davies, Wallace Lindsey, Wilson Stringer, J. L. Fugitt, Robert Appleton, William Boswell, Overton Price and Harold van Ostrand.

## James B. Stubbs Last Rites Today

### Geodetic Survey Engineer Died on Sunday; Was Native of Texas.

Funeral services for James B. Stubbs, senior cartographic engineer in the division of charts of the Coast and Geodetic Survey, who died Sunday at Homeopathic Hospital, will be held at 2 p. m. today at his home, 1316 Juniper street northwest. Mr. Stubbs leaves his wife, Mrs. Ada Evans Stubbs.

Born in Galveston, Tex., in 1878, Mr. Stubbs received his education in grammer and high schools and later at Virginia Military Institute and the United States Military Academy. He entered the service of the Coast and Geodetic Survey as nautical chart draftsman on March 19, 1908.

For the first ten months of 1918 he was called upon to take charge for the preparation of maps for the United States Commission to Negotiate Peace. Later, at the request of Col. Edward House, he was granted leave from the coast survey to take charge of draftsmen preparing maps for the commission at Paris.

## L. Stewart Atkins Expires Suddenly

### Retired Postal Clerk Was Cousin of Victim in Plane Crash.

Lewis Stewart Atkins, 72, a retired postoffice clerk, collapsed and died yesterday in the office of the Brotherhood of Locomotive Engineers and Firemen at Delaware avenue and B street southwest. A heart attack caused his death. His home was at 219 Eleventh street southwest.

Mr. Atkins was a cousin of Maj. John A. Parker, U. S. A., of 1841 Columbia road, who was killed Sunday in the plane crash near Petersburg, which took the lives of two other Army officers.

He is survived by his wife, Mrs. Ella M. Atkins, and two sons, Robert B. and John L. Atkins. Funeral service will be held at 4 p. m. today at Epiphany Chapel, Twelfth and C streets southwest. Burial will be at Wilmington, N. C.

# RITES FOR 3 PLANE CRASH VICTIMS SET

## Maj. Parker, Maj. Willis and Lieut. Willis Will Be Buried Thursday.

Funeral services for Maj. John A. Parker, Maj. James A. Willis and his son, Lieut. James A. Willis, jr., three local officers killed in plane accident Sunday afternoon near Petersburg, Va., will be held Thursday morning at Arlington National Cemetery.

The funeral procession will form at the south entrance to Arlington Cemetery at 11 a. m., and will proceed to the grave where brief services will be conducted by Chaplain Ralph C. Deibert.

Officers from the Judge Advocate General's office on duty here will act as pallbearers for Maj. Parker and Maj. Willis, and a group of officers from Bolling Field will act as pallbearers for Lieut. Willis.

The three officers were instantly killed when the plane in which they were returning to Washington from Pope Field, Fayettesville, N. C., crashed 5 miles north of Petersburg.

Lieut. Col. Barton Yount, commanding officer at Bolling Field, yesterday appointed a special board of inquiry to proceed to the scene of the accident and to attempt to determine the cause of the crash. Members of the board are Maj. Ernest F. Harrison, Medical Corps, flight surgeon at Bolling Field; Capt. William V. Andrews, and Lieut. Stanley M. Umstead, Air Corps officers on duty at Bolling Field. Weather conditions forced them to motor to Petersburg yesterday.

Maj. Willis is survived by his widow and a daughter, Miss Margaret Willis, both of 1824 Ontario place northwest. Lieut. Willis was unmarried and lived at Bolling Field. Maj. Parker is survived by his widow, of 1841 Columbia road northwest.

## Brig. Gen. Burgess Funeral Is Today

### Was Governor of Panama Canal Zone; Rites to Be in Arlington.

Full military honors will be accorded Brig. Gen. Harry Burgess, 61, former Governor of the Panama Canal Zone, who died Saturday at Hot Springs, Ark., at burial services today in Arlington National Cemetery.

The following will act as honorary pallbearers: Maj. Gen. Lytle Brown, Brig. Gen. James F. McKinley, Brig. Gen. Perry L. Miles, Brig. Gen. Louis H. Bash, Col. Edward H. Schulz, Col. Harry LaT. Cavenaugh, Col. David S. Stanley and Col. August C. Nissen.

Gen. Burgess retired from service several months ago due to the illness which proved fatal. Chaplain Ralph C. Deibert, of Fort Myer, will officiate at services at 2 p. m. in the Fort Myer chapel. He became governor of the Canal Zone in 1928.

Gen. Burgess was in charge of designs and surveys in the building of the Government plant at Muscle Shoals and served as commander of an engineering division in the World War. Surviving him is his wife, Mrs. Mary L. Burgess, and two sisters, Miss Fannie Burgess and Miss Willie Burgess, both of Dallas, Tex.

### JOHN YOUNG'S FUNERAL.

Architect for 40 Years in U. S. Service, to Be Buried Today

John Young, 75, died Sunday at his home, 115 Lloyd avenue, Rosecrest, Alexandria. He was a native of the District of Columbia and for 40 years was employed by the Government as an architect. Besides his wife, Mrs. Elizabeth D. Young, he is survived by two daughters, Miss Elizabeth D. Young, of Montclair, N. J.; Mrs. Warren Crawford, of Rocky Mount, N. C., and one son, Aubrey D. Young, of Alexandria.

Funeral services will be at 2:30 p. m. today at the home, conducted by the Rev. George Vest, rector of Emmanuel Episcopal Church. The body will be taken to Fairfax for burial.

### GEN. L. H. DURFEE DIES.

Retired Officer Was Commander of 77th Brigade, 39th Division.

Brig. Gen. Lucius H. Durfee, 72, U. S. A., retired, wartime commander of the Seventy-seventh Brigade of the Thirty-ninth Division, died Sunday at his home in Riverside, Calif., it was learned by the War Department yesterday.

A native of Chardon, Ohio, Gen. Durfee fought in the Spanish War, and was awarded a silver star for gallantry in action. He was promoted to brigadier general during the World War, and was retired for disability in line of duty in 1920. Surviving him is his wife, Mrs. Fanny M. Durfee.

# *Dean at Maryland Denies Calling Freshmen 'Skunks'*

## Campus Agitated by Diamondback Editorial Suggesting Class and Dr. Taliaferro Owe Each Other Apology After Lecture Hall Incident.

Whether the freshmen in the College of Arts and Sciences at the University of Maryland were termed "skunks" to their faces by the dean of the college, and whether the dean should apologize to the class or the class should ask forgiveness of the dean are questions agitating a considerable portion of the student body at the university.

It all started at a recent lecture at the school. Freshmen of the College of Arts and Sciences were on the receiving end of a lecture by Dean T. H. Taliaferro. Yesterday's issue of the Maryland Diamondback, campus newspaper, bears an editorial entitled "Skunks."

The editorial carries the impression that Dean Taliaferro owes the freshman class an apology and that the freshman class owes Dean Taliaferro an apology. Figure it out.

Anyway, the trouble began in a lecture hall last Wednesday. The dean was giving an illustrated talk. When he wanted to change the view on the screen before him, he snapped his fingers for the operator to slip in a new slide.

On several occasions the operator failed to hear the finger snapping. This required a double and often a triple snap. The class soon caught the spirit and soon much snapping was to be heard throughout the hall.

Dean Taliaferro quite suddenly tired of his class' sense of humor, dismissed all except freshmen, and changed the topic of his lecture. It was during the second talk, a Post reporter learned, that the "skunk" term was used.

In the college paper editorial Dean Taliaferro was condemned for "losing his temper." The editorial said that "the spectacle of an outstanding member of the faculty planting himself before a roomful of freshmen and losing his temper so completely is scarcely one which will reflect credit on the professor or on the faculty as a group."

Dean Taliaferro last night denied any remark "which would call for an apology." He said he did not refer to his class as "skunks." On the contrary, he praised his freshmen as "the smartest group of students he had ever taught."

Gardner Brooks, president of the freshman class, who is due to request the apology, refused to discuss the incident.

The Diamondback editorial also urged Brooks to apologize to the dean. Brooks said he was not present at the lecture.

Just who apologizes to whom is yet to be decided.


JULIUS GARFINCKEL & Co.
F STREET AT FOURTEENTH

Garfinckel's Famous Suits

PERFECTLY CHARMING . . . WITH THE IMPORTANT DIFFERENCES AND ORIGINAL LINE THAT HAVE ALWAYS MADE THEM THE CHOICE OF WELL-DRESSED WOMEN AND MISSES.

. . . ON OUR THIRD AND FOURTH FLOORS . . . COME TODAY AND SEE THEM.

"Betsy Patterson"
The Newest Design in
STIEFF STERLING

AT LESS THAN THE COST OF PLATED WARE

SAVE 33⅓%

USE YOUR CHARGE ACCOUNT

A SPECIAL offer that has been authorized by the manufacturer to introduce this graceful, well proportioned, new design in heavy solid silver, gives you the opportunity to secure the most desirable tableware at the lowest price we have ever quoted for merchandise of this quality . . . Let us demonstrate how an appropriate monogram can make the "Betsy Patterson" design your very own, exclusive, silver ware.

| NOTE THESE PRICES | |
|---|---|
| 6 Teaspoons | $4.00 |
| 6 Forks | 8.00 |
| 6 Knives | 8.00 |
| 6 Salad Forks | 5.00 |
| 6 Cream Soup Spoons | 7.00 |
| 6 Butter Spreaders | 5.00 |
| 6 Oyster Forks | 5.00 |
| 6 After Dinner Coffee Spoons | 3.00 |
| 1 Sugar Spoon | 1.00 |
| Olive Fork or Spoon | 85c |
| Butter Knife | 1.35 |

Other pieces in proportion

*The famous Stieff "Rose" pattern is still available, at our regular prices despite the fact that the cost of silver has sharply advanced. This is undeniably the most auspicious time to fulfill your needs for fine silverware—either in sets or individual pieces.*

S. Harris & Co.
F Street at 11th
Jewelers and Diamond Merchants for Over Half a Century


# STEAGALL MEASURE PASSED BY HOUSE AMID CONFUSION

Continued from Page 1.

screaming simultaneously for copies of the bill. Repeatedly the Chair was forced to suspend debate until the speaker might be heard.

Senator Long was on the floor of the House when consideration of the measure began, a few minutes after noon. He left after about half an hour, however, when a jocular crossfire of parliamentary inquiry concerning the origin of the Steagall text prompted audible inquiries on the floor as to whether or not the House was observing "Kingfish Day," and, if so, whether Senator Long, as the saying goes, was suffering a rapier attack of the legislative raspberry.

The suggestion also was made informally during the debate that before the present session ends, the House should pass at least one bill by constitutional procedure and in accordance with the long-established and widely respected congressional rules of order.

**Members Complain.**

Members of the Banking and Currency Committee, Democrats and Republicans alike, complained bitterly that no copies of the bill had been available over the week-end, and that the printed texts were not on the members' desks when debate began.

Fifteen minutes before the debate ended, copies of the measure were passed around on both sides. These were the first copies generally available to members of the House. Two hours after the measure had been passed there still were no copies in the House Document Room. Neither had copies been available in the press galleries during the debate, as is usually the case. Neither had there been any printed report from the House Banking and Currency Committee. Nor had all members of the committee been apprised of the committee's action last Friday in determining to report the measure favorably.

Heated complaints and formal parliamentary inquiries on these points punctuated the debate on the bill.

**Steagall Urges Passage.**

"Those in favor say aye," Speaker Rainey said in the end, "the opposed, No: the ayes have it and the bill is passed."

Chairman Steagall opened for the bill with the observation that many members of the House did not fully realize on March 9 what they had done when they passed the emergency banking measure.

As a result of the bank holiday, he said, "thousands of these State banks are left to fight their own battles." He remarked with apoplectic emphasis that there appeared no valid reason why the Congress should discriminate against State banks in the use of the Government's credit.

Representative Snell, the Republican leader, asked if Federal Reserve banks did not deserve some special privileges for having built up the system by their own sacrifices and cooperation over a period of 17 years in the interest of sound banking. Mr. Steagall said the member banks had their reward from year to year in banking profits.

He added that even should his bill become law, the benefits extended to nonmember State banks would be subject to the decisions and regulations of the Federal Reserve Board.

He expressed the hope that in these and all other matters the regional Reserve boards would respect "the will of the common people." By the consent of silence, the House apparently agreed they doubtless would.

Representative Beedy, of Maine, a member of the Banking and Currency Committee, pressed Mr. Steagall for a statement as to the origin of his bill.

"I wish to say to the House that the origin of this bill to this very moment is shrouded in mystery," Mr. Beedy said. "I can not find in any department of this Government anywhere a man who knows where this bill originated, who suggested it, its authorship, or who wrote it.

"Generally, well-considered legislation is sponsored by somebody who is responsible, and they are ready to tell us where it came from."

**Shouts for Recognition.**

It was his own surmise, Representative Beedy added, that the bill had been "hastily thrown together to satisfy a certain vociferous member of another body."

At about this point Senator Long left the floor of the House.

Mr. Steagall was on his feet shouting for recognition.

"I just wanted to say the authorship of this bill is traceable to the President of the United States, directly, and it grows out of his concern for the State nonmember banks of this country and the people whose fortunes are tied up with those banks," he said.

Great applause greeted the statement.

"Now, as long as the gentleman has drawn the President of the United States into it, will the gentleman answer another question?" Representative Beedy pressed. "Who was it that the President of the United States first called to ask if this was satisfactory to him?"

"Oh, well," Mr. Steagall began.

"Oh, well; indeed," Representative Beedy answered.

"Senator Huey Long!" a third and unidentified voice shouted in the tumult.

Representative McReynolds, in the chair, gaveled with foreboding firmness for order, and at just that moment the tumbled Romanesque locks of Speaker Rainey were seen skirting the far edge of the chamber. He was moving in the general direction of the chair at not quite a dog trot.

Representative Steagall gained the floor in the shout-down and virtually ended the debate with the observation:

"I will say to the gentleman that I think that inquiry comes rather poorly from one who has just lectured this House on the failure to observe proper dignity."

**All Powers Necessary.**

In behalf of Senator Long it has been explained informally on the House side that the theory behind the State bank bill is to vest the Federal Reserve Board with all the powers necessary, and then, should the administration decide such action wise or necessary, gradually to get a new Federal Reserve Board. This new board might then use a broader discretion in making loans to State banks on their worthless assets.

In the view of some members of the House Banking and Currency Committee, this would be an easy and painless way to achieve inflation of the currency.

### Commander at Jutland Dies.

London, March 20 (A.P.).—Admiral Sir Martin Jerram, leader of the second battle squadron at Jutland, died today at the age of 75.

# MONTGOMERY BILLS PRESENTED IN HOUSE

## One Would Extend Power to Commissioners to Choose County Fund Banks.

Special to The Washington Post.

Annapolis, Md., March 20.—Five bills embracing legislation for Montgomery County, all bearing upon fiscal affairs, were among a large group of new proposals presented in the House of Delegates tonight, as the Maryland General Assembly reconvened for the last weeks of the biennial 90-day session.

One of the bills superseded a measure introduced earlier in the session. It was drawn to clarify certain language in the original bill, rather than to amend it. The proposal in question is that which validates a $200,000 emergency debt as of September, 1931, and a revolving fund of $100,000 as of May and transfers $50,000 proceeds from the sale of road bonds in 1929.

Another bill relates to the powers of the county treasurer in the collection of taxes and directs the board of county commissioners to designate the banks that should be made depositories of such funds. A third provides for the appointment of a county accountant at a salary of $3,000 and also for appointment of special counsel.

The supervisors of elections for the county as well as attorney for the board would be placed on annual salaries of $600 each with no allowance for overtime or other additional stipend under another measure. The bill empowers the supervisors to fix the compensation of their clerk. The fifth measure provides for appointment of a police justice for the thirteenth district (Takoma Park), at $100 monthly salary.

All of the bills are county administration measures and were presented in behalf of the county delegate by Dr. George L. Edmunds, chairman.

The House was delayed more than an hour in getting down to business waiting the arrival of State Bank Commissioner John J. Ghinger to present a list of persons and corporations who withdrew more than $10,000 from Baltimore banks within ten days preceding the crisis, and other withdrawals made since the moratorium. This information was sought in a resolution presented by Delegate D'Alesandro, Baltimore City. It was to be read before an executive session of the House, although it was reported the list eventually would be made public.

# 'ALLEY IMPROVEMENT DRIVE IS INDORSED

Continued from Page 1.

she has made a tour of the worst alley sections in the Southwest with Mrs. Archibald Hopkins with whom Mrs. Wilson worked in her efforts to relieve these conditions in the National Capital. They also went to the model dwellings near the Capitol. Frederic A. Delano, uncle of President Roosevelt, has long been interested in this project.

"I am personally interested in all social conditions here as I have been elsewhere," Mrs. Roosevelt said to the women of the press at the weekly press conference in the breakfast room of the second floor yesterday morning. "I am in sympathy with all movements for better housing everywhere. I feel that much of the crime condition goes back to bad housing."

**13,000 Alley Inhabitants.**

Mrs. Roosevelt said that she would not take any part in working for legislation for this movement but would give her approval of such movements. Mrs. Roosevelt seemed to know much about the condition of the 12,000 colored persons and 1,000 white persons living in the alleys in Washington and that 60 per cent of the crime of the National Capital centered about them. She also recalled that endeavors were made to secure action on the bill to correct this condition sponsored by the first Mrs. Woodrow Wilson and Mrs. Hopkins when Mrs. Wilson lay dying in the White House.

The Easter Monday egg rolling for the children of Washington will be of the character it was before Mrs. Hoover introduced folk dancing and games. There will be a band and if any of the grandchildren of President and Mrs. Roosevelt are staying at the White House they will join in the fun and invite some of their little friends to luncheon.

**Will Miss Birthday Party.**

Mrs. Roosevelt will leave for New York on Friday afternoon and will not return until Wednesday. She will miss the birthday party she is planning Saturday for the sixth birthday of Sistie, little Anna Curtis Dall, her granddaughter. Mrs. Roosevelt will be a guest at the dinner in New York Friday in honor of Secretary of Labor Frances Perkins.

Changes in the arrangements of the upstairs of the White House were noted at the conference, especially in the breakfast room, which is also used for a tea room for the young people. Many sofas and easy chairs and little tables have been installed. The chairs and sofas are covered with gay chintz, tile red with a conventional design of white flowers. Four small oil-painted scenes hang in this room, the work of three sons, Elliott, Franklin, jr., and John. Also there are four views of Niagara Falls purchased by President Roosevelt on one of his trips to Paris because he liked them. They are not signed.

Another treasure which has been placed in this room is a pen and ink sketch of the Washington Monument with the feathery trees near it made by the late Sir Cecil Spring Rice, British Ambassador to the United States, who presented it to the then Assistant Secretary of the Navy and Mrs. Franklin D. Roosevelt on the eve of his departure for England.

**Poem by Former Ambassador.**

On the back of this sketch, also under glass, is a poem in the fine handwriting of Sir Cecil addressed to the Roosevelt family. Sir Cecil, who was in Washington for a time as a younger man, was a great friend of President Theodore Roosevelt.

Mrs. Roosevelt read the verses in a softly modulated voice and won much admiration from the newspaper women on account of the purity of her diction. She was attired in a skirt of blue tweed with a flowered silk blouse with ruffled front.

While the newspaper women strolled away from the White House they were overtaken and passed by Mrs. Roosevelt, who had put on the coat of her suit of blue tweed trimmed with beaver and a small hat. She walked fast through drizzling rain, with Meggie, the black Scottie, tugging on her leash. Mrs. Roosevelt went to a bank.

# The Federal Diary

By GEORGE D. RILEY

HOW honorable must one be to be "Honorable?"

This is the question arising while reading the list of names of Government executives holding appointive jobs and not subject to civil service regulations.

And after studying the list we've arrived at the conclusion that the shade of difference between honorable and "Honorable" is only about $500, although at times it may vary as much as a thousand dollars and even more.

For instance, our list shows that Thomas E. Campbell, commissioner, Civil Service Commission, is listed as just "Thomas E. Campbell," despite the fact that in Arizona when he was governor he undoubtedly was known and referred to as "Honorable." His salary is listed at $8,500.

But you run your eyes along the list some more and you see the name of Herbert D. Brown, chairman, Bureau of Efficiency, salary $9,000. He is from Illinois. And besides he rates the term, "Honorable."

Still, you see the name of Homer M. Byington, chairman, division of foreign service personnel, State Department. From Connecticut, salary $8,000. And the list fails to list him as "Honorable."

FARTHER along the name of E. A. Goldenweiser, director, division of research and statistics, Federal Reserve Board. Maryland; $12,000. He doesn't enjoy the title, "Honorable."

Edgar J. Goodrich, member of the Board of Tax Appeals; West Virginia; $10,000; is "Honorable."

There are a lot of other names in the list, but these will serve for illustration. By and large, we'd say that the difference between being honorable and "Honorable" is $500, or at best, $1,000.

If we were in Japan we'd all be "Honorable." And in England we'd want to be "Honorable." It's one of the good old titles that seems to have stuck even after our forefathers landed and the ship turned back laden with water ballast—or was it tobacco, or Irish potatoes?

* * *

THE Federal Diary has devoted some space to the Russian language and literature, and it seems fitting that something should be said about the Russian people themselves who make their home in Washington. A number of them occupy important positions in the American Civil Service and all are making good.

The present sketch concerns a prominent employe of the Library of Congress, Nicholas Romanovitch Rodionoff, chief of the Slavic division.

N. R. Rodionoff.

The fact that our library contains the second largest collection of Russian publications outside of Russia is probably not known to all.

This great collection was formed in 1907, when Gennadius Yudin, a merchant of Krasnoyarsk, Siberia, turned over to the Librarian of Congress over 80,000 volumes at about one-third of their cost to him. The collection was brought here and installed under the direction of the late Alexis V. Babine, and upon his death three years ago his assistant, Mr. Rodionoff, was appointed to take his place. His expert knowledge, not only of the Russian and English languages, but of bibliography, made him invaluable.

Since 1907 the Yudin collection has grown until the Library now has 120,000 volumes, making it second only to the library at Helsingfors, Finland, with 250,000 volumes, outside of Russia.

MR. RODIONOFF was born in Orenburg Province, Russia, in 1885, and was graduated in 1905 from the classical gymnasium at Ufa. He also obtained, from the Petrograd Polytechnic Institute, a degree equivalent to that of Ph. D. in this country, and subsequently graduated from the school of law of that city in 1916, and did postgraduate work in economics. He was also engaged in important work during his college studies under the late Count Serge Witte, then a retired minister of finance, and who founded three splendid polytechnic institutes in Petrograd, Warsaw and Kieff.

Count Witte will be remembered as having represented Russia at the Portsmouth treaty conference following the Russo-Japanese War in 1905. Mr. Rodionoff made two special researches for Count Witte in the latter's work on the gold standard and the needs of agriculture between 1897 and 1902. He came to America ten years ago and entered the service of the Congressional Library in 1925 as an assistant to Chief Babine, and acquired American citizenship as soon as the law allowed.

With his several assistants, all born Russians, Mr. Rodionoff is busily engaged in cataloguing, classifying, numbering and placing new accessions to the Slavic collection, as well as in serving readers and carrying on reference and bibliographical service. The readers are served either on the premises or through the interlibrary loan system. The demands for the Slavic division's reference service are steadily increasing, owing to the growing attention of the American public to Russian literature, problems and affairs. During the past fiscal year the division had 870 visitors, of whom 707 were callers for Russian books and reference service.

THE Slavic division is at present located rather inconveniently on Deck C of the Library of Congress, and its holdings are condensed on various decks, but the new eastern annex to the library now under construction, which is expected to be completed in July of this year, will provide quarters more in keeping with this very important division of the library.

In conclusion, the writer wishes to mention his personal obligation to Mr. Rodionoff for many courtesies and for invaluable assistance in matters concerning Russian studies, for which his superb knowledge of the English as well as of his native language so well fits him.

LINDSAY S. PERKINS,
Department of State.

* * * *

To Mrs. Lily M. Henry, Treasury: Yes, friends of contestants are welcome at the Federal Diary jigsaw puzzle tournament the evening of March 30 at the Kennedy-Warren. That is, each contestant way bring one friend.

* * * *

Entry blanks continue to come in for the Federal Diary's great jigsaw puzzle tournament the evening of March 30 at the Kennedy-Warren. The latest names to be registered are those of Mrs. Mae J. Entwisle, Customs Bureau; Mrs. Lily M. Henry, Treasury; Miss Anna M. Hook, Commerce; J. Leland Acuff, Prohibition, and Mrs. Myrtle C. Shaughnessy, Philatelic Agency; E. C. Helm, General Accounting Office, and Mrs. Dorothy Tanty, Agriculture.

* * * *

Dr. John R. Mohler, chief, Bureau of Animal Industry, delivered an address last evening at the Army Medical Center, Walter Reed General Hospital. He spoke on "The Physical Expression of Science," and cited many examples of how the Bureau of Animal Industry applies its scientific discoveries to the welfare of the live stock industry. Following his talk one of the Department of Agriculture's motion pictures on the foot-and-mouth disease was screened. In the audience were many commissioned officers (active, reserve and retired), physicians of the medical departments of the Army, Navy, Public Health and Veterans' Administration.

* * * *

Marie Snyder, statistical division, Commerce, back after a week of furlough. Phil Copp, regional information, wins over a brief illness.

* * * *

Henry O'Malley, commissioner, Bureau of Fisheries, addressed the National Aquarium Society Friday evening and showed moving pictures of Alaska. Fred Orsinger, superintendent of the aquarium, was there, too.

* * * *

Members of the recent Congress were eager to read "Washington Merry-Go-Round." At times there were as many as 75 calls on the waiting list for the book at the Library of Congress. They also went in heavy for fiction.

* * * *

To Louis Varnum Woulfe, Agriculture: Pardon for that "e" added to your first name the other day.

* * * *

Veterans' Administration has produced its representative in the coming Federal chess tournament under the wing of the Federal News. C. C. Bettinger, well-known player, has registered for the affair, starting April 3 at the Federal Clubhouse.

* * * *

A joint meeting of various branch presidents, Local No. 2, N. F. F. E., and the membership committee of the local was held at Sholl's Cafe last night, preceded by a dinner given to the branch presidents by the membership committee.

Joseph Stansfield, president, Local No. 2, announced appointment of the following to membership on the newly created research and educational committee: Virey J. Biller, chairman; Harry T. Kranz, Miss Marie Correll, Joseph Stansfield and Henry G. Nolda.

Talks were given by John D. Cloud, national organizer, and Virey J. Biller, seventh national vice president. The dinner meeting was presided over by Henry G. Nolda, secretary-treasurer, local No. 2, and was given under auspices of the membership committee, led by J. Ernest Brault.

Mr. Cloud urged the organization of membership and program committees by the various branches. He cited success of these committees in various places and placed his services at the disposal of any of the branches. He urged continuance of meetings as arranged by the membership committee for the branch presidents. He discussed at some length ways of making branches function more smoothly.

Mr. Biller stated that Federal employes have become more class conscious since repeated attacks have been levelled at them from so many sources and are banding together more firmly than ever before in order to meet these concerted and often malicous attacks from the outside. He pointed out that many of the problems will be economic and promises that the committee of which he has been made the head will continue to add to material being gathered by the national organization for future battles. He said N. F. F. E. has the broadest, most far-reaching and clearcut program ever outlined by any labor organization within his knowledge.

He announced that Myron E. Andrews, working with the research and educational committee, would have a paper prepared for the Educational Forum meeting Friday on "Cost of Living Index and How it Works." There will be discussion by Mr. Biller of the present status of retirement and the outline for resolutions to be presented on this subject to the Kansas City convention of the National Federation of Federal Employes being held in September of this year.

Those present were Branch President R. E. Lowe, R. J. Joroleman, Miss L. L. Anderson, J. F. Deeds, J. B. Haile, A. C. Edwards, Miss D. Jackson, H. T. Kranz, L. C. McNemar, J. S. Brent, J. W. Barrett; membership committee members, Miss E. M. Barnette, Mrs. M. D. Dick, A. M. Reising, Mrs. V. S. Snyder, J. Stansfield, E. Thompson, Dr. H. H. T. Jackson, E. A. Behrend, J. L. Bateman, E. F. Ludwig.

### Diary Prize Winner

Federal Diary prize award day again.

This time Irma Kuhnert, Commerce Department, 516 D street southeast, is the successful contestant. Her "Fashions in Furs" captured the elusive award. She has chosen Jelleff's as the store to redeem her merchandise order for $5.00.

Irma Kuhnert

We can expect some more verse from her hand.

Have you tried your abilities at winning one of these weekly Federal Diary prizes? It's fun and profit, combined.

### SCISSORS, PLEASE.

Please enter me in the Federal Diary Jigsaw Puzzle Tournament, March 30.

Name .....

Department .....

# KILTY OFFICER TRIED ON TREASON CHARGE

## Youth Is Accused of Selling Military Information; Blames Love Affair.

London, March 20 (A.P.).—A tall, good-looking Scots youth, a lieutenant in the aristocratic Seaforth Highlanders, went on trial today before a court-martial composed of his brother officers on ten charges involving the sale of military secrets which might prove useful to an enemy country.

"I am not mincing words," said Maj. H. Shapcott, the prosecutor, with a finger leveled at the defendant, Lieut. Norman Baillie-Stewart, son of a lieutenant colonel. "The prosecution contends that Lieut. Baillie-Stewart sold his country for the sake of £50 or more." (By current exchanges £50 is $173.)

In a two-and-a-half hour speech Maj. Shapcott outlined the government's case—a case built upon an exchange of letters between Lieut. Baillie-Stewart and persons in Berlin and on other evidence as yet undisclosed. Two of the letters reaching the lieutenant from Berlin contained money, one of them ten £5 notes, another four £10 notes.

Maj. Shapcott stated that Lieut. Baillie-Stewart's explanation of the correspondence was that it was a sequel to an act of intimacy with a fair-haired German girl in a Berlin park. False names which were signed to the letters, the lieutenant told Maj. Shapcott, were merely a precaution and not a code.

The principal accusation is that between August 1 and November 12, 1932, the lieutenant communicated to Otto Waldemar Obst, of Berlin, "information which might be useful to an enemy." Obst is suspected by army officials as "a foreign agent within the meaning of the official secrets act."

The charge specifies that in association with Obst the lieutenant "made a note of the following matters: (1) organization, tanks, armored cars, equipment, arming, structure; (2) automatic rifles, pattern, extent; (3) organization of brigade tanks; being an act preparatory to obtaining for a purpose prejudicial to the interest of the State, information which might be useful to an enemy."

For several weeks Lieut. Baillie-Stewart has been in prison in the Tower of London. His identity was kept secret for some time until a considerable mystery grew up about him, as street crowds could see him taking his exercise. Finally the government announced his name and the purpose of his imprisonment.

Two of the letters produced as evidence were signed "Marie Louise." These were the letters that contained the money. Maj. Shapcott asserted that the lieutenant admitted receiving the banknotes, saying that he knew the woman only as "Marie Louise."

## SWISS RELIEF

GODFREY L. MUNTER.

# Munter New Head Of Swiss Society

## Attorney Elected President of Relief Enterprise Formed in 1864.

Godfrey L. Munter, Washington attorney, was elected president of the Swiss Benevolent Society at its sixty-eighth annual meeting last night at the Legation of Switzerland.

Miss Gena Suter was named vice president, Ernest Pasch, treasurer, and Miss Gertrude Thoni, secretary. Mr. Munter, the Rev. James D. Buhrer, and Mrs. Henrietta Herzog were elected trustees.

The society was organized in 1864 for the purpose of granting relief to needy Swiss, and is composed of Swiss citizens living in the District.

# Killer of Son Born Out Of Wedlock Gets Life

Wichita, Kans., March 20 (A.P.).—Overruling his motion for a new trial, District Judge Ross McCormick late today sentenced Paul Drury, 54-year-old taxicab driver, to life imprisonment at hard labor for the murder last December of his 10-day-old son, born out of wedlock.


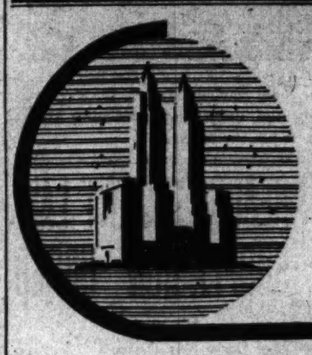

NEW YORK'S CENTER TODAY

You are at the very heart of important New York when you stop at The Waldorf-Astoria on residential Park Avenue. 3 minutes from Grand Central. 16 minutes from Pennsylvania Station. 8 minutes from Times Square and theatres. 15 minutes from Wall Street. Next door to Fifth Avenue shopping district, churches, Central Park. 1933 rates.

THE WALDORF-ASTORIA
PARK AVENUE · 49TH TO 50TH STS · NEW YORK

The Mode Says

MR. CLARK SMITH,
Of the Fashion Park Custom Service, is here until Thursday to take measurements for special orders.

Eleventh at Pennsylvania

Let Us Give You an Estimate for
Tailor-Made Slip Covers
They "cost no more at Sloane's," but they will be better made.
W. & J. Sloane
709 Twelfth Street

Oh Boy!

$9.75 buys a Majestic
PIRATE CHEST RADIO
Regularly $18.45

—The Pirate's Chest is found—right in the heart of this famous little radio—now on sale at Kann's at this new low price. It's a veritable treasure chest of priceless radio entertainment! Only a limited quantity to sell, and they will be snapped up in a hurry—so you had better come early.

Radio Dept. Kann's Fourth Floor

Luckies Please!

In every corner of the world, both here and overseas, wherever you find joy in life, 'tis always "Luckies Please"

St. Moritz, Switzerland, where people gather to watch the cream of the winter sports.

They taste right... they're mild... they have character!

Only the finest of ripe, tender golden-brown leaves—the "Cream of the Crop"—are purchased for Luckies. Patiently we let these choice tobaccos age and ripen—that's Character. Then—for true mellow-mildness—these smooth, delicious tobaccos are "Toasted"—given that extra benefit so necessary for your smoking pleasure. For these two reasons—Character and Mildness—"Luckies Please!"

because "It's toasted"

Copyright, 1933, The American Tobacco Company.

Elsie Pierce Tells How to Restore Beauty to Limp Hair.

# FEATURES FOR WOMEN

Started Your Garden Yet? The Meanderer Finds Hollyhocks on Sale.

## The Meanderer

**Puts China, Glassware, Hollyhocks and Clothes —Always Clothes, in Today's After-Breakfast Chatter.**

**Telephone questions on The Meanderer's column to The Washington Post, National 4205, Extension 19; or address The Meanderer, The Washington Post, inclosing self-addressed, stamped envelope for reply.**

Blue and white china decorated with an English scene in a pattern known as "The Thames," sells in the chinaware section of a department store, 32 pieces for $3.95. Although this is a new pattern, it is adaptable in combination with other blue and white pieces that may already be in the china cupboard. The set priced so low contains six plates, six cups and saucers, six bread and butter plates, six fruit dishes, a platter and a bowl.

A new set of topaz ware, 34 pieces, sells in the same store just mentioned for $1.95. It contains six plates, six cups and saucers, six bread and butter plates, six fruit dishes, a platter, a bowl and a sugar and creamer.

Hollyhocks, such as charm the city motorist who drives out to see country gardens are coming to the city by the dozens to grow in town gardens. Clumps of sturdy hollyhocks, old plants that will give flourishing blooms and live forever where they are carefully planted, are selling in farm women's markets for as little as 25 cents a plant. The Meanderer saw them in a market operated by a group of women on the old Georgetown road. Sweet William plants that will bear bright blooms this season are to sell for only 5 cents each. A branch of the Georgetown road market in Takoma Park also sells the flowers from country gardens. Readers should bear in mind that the Takoma Park market is open on Tuesday and Saturday only and that the Georgetown road market opens only on Wednesdays and Saturdays.

An attractive gown for the matronly figure is of navy cire lace. This crisp lace has many admirers. Fitted sleeves mark it as different from the many full-sleeved models. A girdle beneath the lace of wide lighter blue cire ribbon gives a pleasing harmony of blue. In the Fourteenth street dress salon, where the Meanderer saw this model, another lace gown is easily worn by the woman of almost any type. It is of apricot Chantilly lace in graceful cape design. Other lace frocks in white, cream or brown are attracting buyers.

A navy blue suit in a shop at Fourteenth street has puffed sleeves with their puffing exaggerated with bands of grosgrain ribbon. A gray silk suit with three-quarter coat so fashionable now is patterned with a white leaf design making an airy, springlike effect in the garment. . . . a self-striped bengaline material makes a suit in black with black fox cuffs and a beautifully tailored white blouse, and the jacket is lined with the same white material which makes the blouse.

A combination clothes hamper and dressing table with modern lines, made in orchid, green and other light colors, also black, sells well in a department store on F street at Seventh. The pull-out effect clothes hamper is flanked on both sides with shelves, which are used with or without curtains.

## Guiding Your Child

By MRS. AGNES LYNE

ONE of the simplest and most frequent causes for extreme naughtiness in children comes, on the one hand, from their being checked and met with "don'ts" at every hour of the day, and on the other hand from being made to feel that they count for nothing, that they are merely children and therefore hardly to be noticed.

The most healthy, intelligent and naturally loveable child will grown bad under these influences. Indeed the more naturally affectionate and intelligent he is, the more violent will he react with badness.

Such a child was brought to a behavior clinic where the mother was advised to try the experiment of neither scolding nor punishing him for a whole week no matter how provoking his behavior.

During the week he purposely spilled ink on the floor, turned off the gas cocks in the kitchen while his mother was cooking, demolished the wood work by digging into it with his tin train, punched holes in the milk can and otherwise exerted himself to try his mother to the utmost.

With admirable patience and self-control she merely made good the damage as best she could.

At the end of the second week there was no more naughtiness "on purpose." When he brought home a good school report (an entirely usual occurrence with him but hitherto unappreciated), she praised him and made him feel that he had indeed done something which made her very proud and pleased.

Thus this mother merely by showing her child real affection, by making it plain that she wanted to help him to be good, by recognizing his achievements and letting him feel that he had something to be proud of, solved a problem which would only have grown worse with increased severity.

## A Style A Day

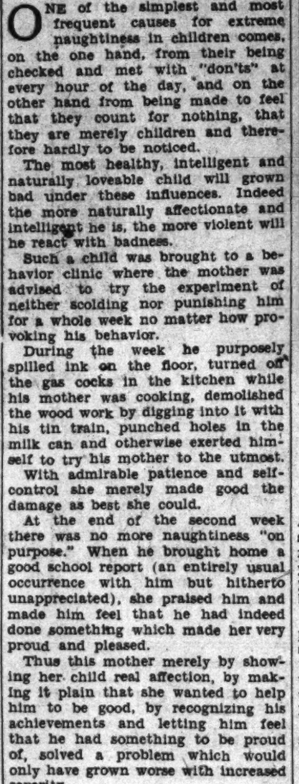

The 35-inch coat is interpreted here in a softly tailored suit of beige wool matelasse. The separate scarf is of summer ermine.

## Swanson and Byrd Plan To Attend Virginia Ball

(Associated Press.)

Secretary Swanson of the Navy Department and Senator Byrd, both former Governors of the Old Dominion, will be the guests of honor tomorrow night at the annual ball of the Society of Virginia at the Willard Hotel.

The program will include dancing, bridge and several vocal numbers.

WHAT'S GOOD TO EAT

## MAPLE SIRUP HAS BIG RUN IN MANY FAVORITE DISHES

By ANN BARRETT

**MAPLE sirup over hot baking powder biscuits or French toast, as authoress Faith Baldwin likes it. Or made up with nuts and cream iitto a delicate dessert that's a favorite of Mrs. Robert W. Lansing, widow of the former Secretary of State. These are only two of many favorite dishes that are having a big run now that the new maple sirup is in.**

Here are some more ways to score A-plus with it. Use it in place of sugar in apple pie, brown Betty, floating island. Let it sweeten up your morning grapefruit. Candy your sweet potatoes and baste your baked ham with it.

Use it as a sauce for cup cakes, puddings, ice cream. Either by itself or in this glorified form: Boil ½ cup maple sirup till it spins a thread. Then pour it slowly onto the beaten white of 1 egg, beating hard till mixture cools. Then beat ½ cup cream, add to first mixture and chill.

**Maple Upside-Down Cake.**

For one of the best upside-down cakes you ever ate, do this: Beat 1 tablespoon melted butter and 1 cup nut meats into ¾ cup maple sirup. Pour this into the bottom of a well-greased round cake pan. Then turn in your favorite plain-cake batter and bake.

Maple apples are another winner: Bring 1 cup maple sirup and 1½ cups water to the boiling point. Add four well-flavored, cored apples and cook gently till apples are tender. Then remove them, cook the sirup down thick, put each apple into an attractive dish, pour thickened sirup around and chill. Serve with whipped cream.

**Maple Bavarian Cream.**

Maple Bavarian cream made like this is still another way to give a meal a happy ending. First bring ¾ cup maple sirup to a boil. Then slowly pour it onto 3 beaten egg yolks. Return the mixture to the double boiler and cook till it coats a spoon. Then take mixture from fire and add 1 tablespoon granulated gelatine (first soaked in 1-3 cup cold water). Let cool. When mixture starts to thicken, beat it with rotary beater. Then beat 1½ cups cream and fold it in. Turn the mixture into molds and let stand till firm.

For still another easy maple dessert, here's maple-walnut tapioca. First bring 1½ cups milk to a boil in double boiler. Then add ¾ cup maple sirup, ¼ teaspoon salt, ¼ cup quick-cooking tapioca. Cook till tapioca is clear (about 15 minutes). Next beat 1 egg yolk, add a few tablespoons of tapioca mixture to it, then return it to the double boiler and cook it 2 minutes more. Last, remove mixture from fire, let cool, fold in stiffly beaten egg white and ½ cup broken walnuts. Pour into glasses, chill and serve with whipped cream.

**Send for More Recipes.**

While we're on the subject of desserts, there's another very different ingredient that makes one of the slickest desserts you can imagine. That is cottage cheese—in the kind of cheese cake the Germans are famous for. We've a number of good recipes for these cakes, with other favorite ways to use cheese, in a new bulletin. Yours for a stamped, addressed envelope and coupon below.

MRS. ANN BARRETT,
The Washington Post Food Service,
500 Fifth Avenue, New York.

Three-cent stamped, addressed envelope inclosed. Please send me your bulletin "Cheese Cakes and Other Famous Cheese Dishes."

Name.....
Street.....
City.....
State.....

(Copyright, 1933.)

## Culbertson on Bridge

By ELY CULBERTSON

625

**A VULNERABLE PSYCHIC—AND ITS RESULT.**

PSYCHIC bidding is sometimes a very effective way of scoring points, but, when vulnerable, it can prove a terrific boomerang. Particularly when the opponents are not obliging and refuse to keep the bidding open.

The following bids may seem somewhat insane, but, actually, they were based on fairly logical premises, and, as a matter of fact, the hand might easily have proved an argument in favor of psychic bidding had it not been for the fact that the North-South team was vulnerable.

South, Dealer.
Both sides vulnerable.

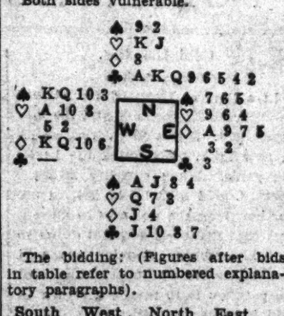


The bidding: (Figures after bids in table refer to numbered explanatory paragraphs).

| South | West | North | East |
|---|---|---|---|
| Pass | 1♡ | 1NT(1) | Pass |
| 2♣(2) | 3♣(3) | 3◇(4) | Pass(5) |
| Pass(6) | Pass(7) | | |

1—Example of the inhibitory no-trump. The escape suit was very fine, and even if played in one notrump, a heart Opening and return would allow that contract to be made.

2—South knew his partner's tendency toward psychics and felt that some move should be taken to protect him. Also, there was a possibility that North was being sound, in which case the game seemed entirely possible. South reasoned that if his partner held an escape suit the chances were that it was in diamonds, and, consequently, he bid clubs, to allow him to get in the diamond bid at a low range.

3—Meant to be some sort of a Forcing bid.

4—Feeling that East and West must have a game in hearts or spades, and bidding the singleton suit in order to get doubled. North's main desire was to play the hand at some number of clubs, doubled, and at this point he could not conceive of East and West both passing.

5—Hoping that the contract would stay at three diamonds.

6—At this point South's original suspicion seemed confirmed and partner had apparently bid his escape suit. Consequently, he was content to allow the bidding to stop.

7—A very fine bid. It seemed reasonably certain that the cards contained no game for East and West and, also, that North and South were not in the right spot.

As played, the hand went down 6 tricks, vulnerable—a loss of 1,350 points. Four clubs could easily have been made, and five was possible on a heart Opennig. East and West, of course, could have made a game in hearts, but it is doubtful if they would ever have reached it. Left to themselves, they would probably have reached five diamonds, which, of course, could not have been made.

The hand is interesting only because it shows how possible it is for unsound bids to go awry most of the time. The three-diamond bid would have been fairly safe if East and West had continued the bidding, but in this case it proved a little too clever for the unfortunate "psychicist."

**TOMORROW'S HAND.**

The bidding and play of the hand printed below will be discussed tomorrow.

North, Dealer.
Neither side vulnerable.

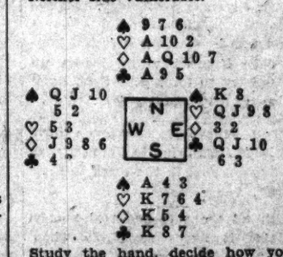


Study the hand, decide how you would bid and play it, and then compare the results you obtain with those shown in tomorrow's article.

(Copyright, 1933.)

## How to Keep Well

By DR. W. A. EVANS

**NAVEL HERNIA.**

Mrs. W. C. L. writes: Will you write something on navel hernia in infants?

1. Does it clear up in the course of time?

2. Is there any other treatment except adhesive tape across the abdomen?

3. Is it painful?

4. What are the causes?

REPLY.

1. This form of hernia has a tendency to disappear in time. This tendency is greater than is the case with other hernias.

2. That is the best treatment. Wearing a binder cures many cases. The pad over the hernial ring should be large and soft. One that pushes into the ring unduly does harm. A few cases require operation.

3. No.

4. The umbilical ring remains open until after birth to permit the blood vessels to pass through. Therefore closure is apt to be incomplete as well as delayed.

Learn the power of tiny messages in Post Classified Ads. Low cost and quick response. Just phone National 4205.

## Interpreting the Mode

By DARE

NO woman ever has enough jackets! Especially those new and adorably flattering ones of colored taffeta—which are for evening or for home wear over pyjamas.

These jackets render a formal decolletage less formal, thereby making the cafe frock out of the formal one. They can be worn, too, with the tailored satin or jah-may skirt and vestee, for Sunday night wear, if they are in a tailored style. That's another thing about them—they can be in so many styles! Anything from short-sleeved and quaint to tailored just like a man's tuxedo. And they are worn both as an evening wrap and under a warmer evening wrap. So you see their multiple usefulness!

Not to mention their charm. And lining? As you wish—Either another taffeta or the same taffeta or a georgette lining. Trimming? No fur! Just puffs or ruching or pleats or petals of some sort, or a boa if you wish—I prefer mine quite plain, with a collarless neckline, or a neckline collar with a self scarf.

• • • •

If your bodice is tight—wear it out quickly. Because the new bodices are everywhere fuller—starting with dolman and all sorts of full-sleeve armholes for the upper part, then being girdled tightly at the natural waistline and allowed to slosh around any old way and blouse as desired. That sounds the death knell for the tight bodice—and all the period styles that go with a tight bodice. You needn't worry yet awhile, though, and can wear out your tight bodices to your heart's content—but, wear 'em out, because they won't be smart any longer than that!

• • • •

I tell you, it's simply astonishing—the things you can do with organdy. And it's so refreshing and youthful, and as inexpensive as anything on earth, but losing nothing in its elegance for that reason. If you would like to know how to make over a round dozen of things for your summer wardrobe out of organdy, then just send your stamped, self-addressed envelope to the Dare Department of The Washington Post for this week's illustrated leaflet, which tells you how to do it—or them! And you needn't be a dressmaker, either, because many of them are a matter of cutting out and sending to the hemstitcher's only—nothing more. Collars and bows, hats and quilted envelope purse—oh, you'll just love these things you can make of organdy with our help. Send for the leaflet and see!

When a blouse is not exactly a blouse—it looks like the one I sketched at the top part of today's illustration. Of silk pique, closed delightfully on one side and opened at the other, closing in a pocket effect—from which peeps a colored hankie—this blouse is very jacket-like and finishing in effect. I sketched it lighter than the skirt, but if it were darker than the skirt it would be twice as chic, remember.

The other blouse is different entirely. This one is to be worn under a jacket—out of doors, of course. And it has for its charm its cut and silhouette and its scalloped outline—not to mention touches of hand embroidery in eyelet form. And how the humble blouse has emerged!

Au revoir.

(Copyright, 1933.)

*A blouse of silk pique with wide reveres and one side closing showing a pocket and a bright bit of color in a hankie; and a touch of hand embroidery adds daintiness to the rough silk crepe blouse below. (Seen in a New York shop.)*

## Today's Recipe

**Baked Apple Delight.**

6 large apples
¼ cup brown sugar
⅓ cup raisins
1 teaspoon cinnamon
⅛ teaspoon salt
1 cup water
½ cup cocoanut

Wash and core apples. Do not peel them. Fit into baking pan and stuff with sugar, raisins, cinnamon, salt. Add water. Bake 30 minutes. Baste frequently. Sprinkle with cocoanut and bake 10 minutes. Serve warm or cold.

TODAY at 11 A. M. and 2:30 P. M.
*last times to see the*
"Quality Street" Fashion Show

Gown fashions adapted from the late Paris Openings displayed by living mannequins in our Gown Salon, Second Floor.

*You Are Cordially Invited*

*Pictured is an unusual print frock with short full sleeves and high jabot, edged with Irish lace, $49.50.*
*Other "Quality Street" Gowns to $98.50*

THE NEW Jelleff's
1216-1220 F STREET


## How to Be Beautiful

By ELSIE PIERCE

PICTORIALLY speaking, one of the saddest sights is naturally wavy hair that gradually or suddenly becomes limp, lank and straight. Many women suffer this consequence after an operation or childbirth. Worry, hervousness, fatigue, general run-down condition, improper diet all definitely affect the hair, because there is no divorcing the crown of one's general health.

Harsh soaps or failure to rinse soapsuds thoroughly after a shampoo, repeated drying under artificial steam or heat, exposure to strong sun for too long an interval—these affect the hair locally. As a result the hair may lose first its gloss and then its wave.

It is always safe to start by building up the entire system. Increase the length of time you stay outdoors, get more fresh air, sunshine and exercise. Eat plenty of nourishing foods, but not too much starch and taboo fried, fatty dishes. More fruits and vegetables. They're good for all that ails you. Yes, a good hair tonic, believe it or not.

Brush your hair night and morning. It can not hurt you. Massage the scalp. Indulge in a weekly hot-oil teratment followed by a shampoo with a mild soap in liquid or jelly form. Thorough rinsing is important.

Ofttimes such building up coupled with a little coaxing will restore the waves so that a permanent will not be necessary. Before dressing the hair, spray a little lukewarm water on the hair or a little oil or brilliantine if it is very dry. Then pinch, coax, push the hair into wave formation. Wear a net at night, and when dressing, particularly when you slip a small-necked dress or blouse on. When the hair is quite damp it is pliable and easy to manipulate and wave. A very good time to form the waves with comb and press the ridges with the fingers to give the wave a definite outline. If the hair does not respond to this treatment, a permanent wave will help. But do be sure that you are up to par physically and that your hair is in healthy condition before resorting to a permanent.

Many women ask whether bobbing removes the waves. There's no reason why it should and no definite indication that it does. I know women with naturally wavy hair who have continued to bob for twenty years without losing a single ripple or undulation.

Health is the all-important foundation of hair loveliness. And my bulletins on hair health will be sent you on receipt of self-addressed, stamped envelope.

(Copyright, 1933.)

## What Today Means

By MARY BLAKE

**"ARIES."**

IF March 21 is your birthday, the best hours for you on this date are from 11:10 a. m. to 12 noon, from 4:45 p. m. to 6 p. m. and from 7:30 p. m. to 8:30 p. m. The danger periods are from 9 a. m. to 10 a. m. and from 9:30 p. m. to 10:30 p. m.

Influences operating on this date will probably prove of a retarding nature. If you work on schedules or have set for yourself a definite amount of work to be done you will, in all probability, find at the close of day that it is far from finished. Social intercourse will be labored rather than spontaneous.

The child born on this March 21 will have a very flirtatious nature. It will make friends readily with both sexes, but in all likelihood will attract the attentions of those of the opposite sex. The child will tend to be precocious and not at all the kind to be "seen but not heard."

If March 21 is the date of your birth you are, more than likely, a person of rather marked intellectual development. You seem to have a good grasp and understanding of most of the current problems of the day and you are able to talk intelligently about them. Your aim in life is to enter into public life and you would seem to have all the necessary attributes. You have great moral courage, you remain undaunted by opposition and you are a natural leader. You will probably, in your earlier years, make your mark somewhere in the field of commerce. What this work will be will rest largely on luck, force of circumstances, or just "getting the breaks." But whatever it is, you will find yourself fitting comfortably and quite successfully into the picture.

Born on March 21, there is more than a little jealousy in your make-up. The men are prone to be jealous of any who give them opposition in the business field; they are inclined to be envious as well. The women, unless they guard themselves, have a tendency to give way to fits of jealousy. Both sexes are emotional and possessed of passionate natures; they enjoy the greatest happiness when in a married state. These people seem to prefer very small families, usually not more than two or three children, and for them they do all that fond parents can.

Successful people born on March 21:

Florenz Ziegfeld, theatrical producer.

Gen. James G. Harbord, U. S. A.

Cyrenus Wheeler, inventor.

Thomas Meehan, scientist and horticulturist.

Henry B. Brown, jurist.

Henry R. Poore, artist.

(Copyright, 1933.)

## 1,000 Auto Employes Return to Detroit Jobs

Detroit, March 20 (A.P.).—Approximately 500 employes of the Kelvinator Corporation, laid off a week ago because of the banking situation, returned to work today, employment officials said.

Officials of the Wayne body plant of the Graham-Paige Motors Corporation said that 500 men returned to work there this morning.

## Fifth Avenue Fashions



THAT bow! and those cute little puff sleeves!

And besides, it has a smart cape, has this attractive jumper dress. See the miniature view!

A navy-and-white crepe silk print, so lovely for spring, made the jumper and the cape.

The separate guimpe was plain white crepe. It can also be made with long sleeves.

It's so entirely simple to fashion! Gray crepe silk with a yellow and gray checked crepe silk guimpe is another adorable scheme.

Style No. 2517 is designed for sizes 12, 14, 16, 18, 20 years, 36, 38 and 40 inches bust.

Size 16 requires 2⅝ yards of 35-inch material for dress, 1¾ yards 35-inch material for short-sleeved blouse; ¾ yard 32-inch material for cape. Price of pattern, 15 cents.

Our new Fashion Magazine for spring contains all of the new spring styles for women, misses and children.

In addition it contains the most interesting illustrated articles—Beauty Hints, Hairdressing, How to Reduce Sensibly, Poise as an Aid to Fashions, Dressmaking Hints, &c.

Just write "Fashion Magazine" on any piece of paper, inclose 10 cents in stamps or coin and mail your order to Fashion Department, The Washington Post, Fifth avenue and Twenty-third street, New York City.

2517

No. 2517. Size .....

Name.

Street Address.

City. State.

# The Washington Post.

THE WASHINGTON POST CO.
Washington, D. C.

MEMBER OF THE ASSOCIATED PRESS.

The Washington Post is a member of the Associated Press, receiving the complete service of the world's greatest news-gathering organization.

The Associated Press is exclusively entitled to the use for republication of all news dispatches credited to it or not otherwise credited in this paper, and also the local news published herein.

TERMS OF SUBSCRIPTION.
Delivered by Carrier in Washington.

| | |
|---|---|
| Daily, Sunday included, one year | $8.40 |
| Daily, Sunday excepted, one year | 6.00 |
| Sunday only, one year | 2.60 |
| Daily, Sunday included, one month | .70 |
| Daily, Sunday excepted, one month | .50 |
| Sunday only, one month (with four Sundays) | .20 |
| Sunday only, one month (with five Sundays) | .25 |

BY MAIL, PAYABLE IN ADVANCE.
(Maryland and Virginia.)

| Daily and Sunday. | Sunday Only. | Daily Only. |
|---|---|---|
| One year..$10.00 | One year....$4.00 | One year..$7.00 |
| Six months. 5.00 | Six months.. 2.00 | Six months.. 3.50 |
| One month. .85 | One month.. .40 | One month. .60 |

ALL OTHER STATES.
(Mexico and Canada, Incl.)

| Daily and Sunday. | Sunday Only. | Daily Only. |
|---|---|---|
| One year..$12.00 | One year..$5.00 | One year..$8.00 |
| Six months. 6.00 | Six months. 2.50 | Six months. 4.00 |
| One month. 1.00 | One month.. .50 | One month.. .75 |

All Subscriptions by Mail Payable in Advance.

New subscriptions for The Post or renewals will not be accepted unless payment accompanies the order. Remittance should be made by draft, checks, post-office orders, registered letters or express orders, payable to The Washington Post.

Entered at the Postoffice, Washington, D. C., as second-class mail matter.

National Advertising Representative—PAUL BLOCK and Associates, Park-Lexington Building, New York; Palmolive Building, Chicago; Little Building, Boston; General Motors Building, Detroit; Guarantee Trust Building, Philadelphia; Russ Building, San Francisco; 1151 South Broadway, Los Angeles.

Tuesday, March 21, 1933.


## MISGIVINGS ON FARM RELIEF.

Congress begins consideration of the agricultural relief bill today with grave misgivings. Few members of Congress have openly criticised the measure, but the numerous substitutes and amendments that are being brought forward testify to widespread dissatisfaction with the bill in its present form. Probably all members of both houses are anxious to see an agricultural relief measure passed, but they are not willing to make the Secretary of Agriculture a czar with full authority to risk the taxpayers' money in another costly experiment.

There are some indications, too, that the administration is not quite satisfied with the bill. Secretary Wallace made it plain in his recent address that the bill was drawn to embody the views of a group of agricultural leaders. Apparently President Roosevelt took the attitude that he should recommend to Congress any general plan on which agricultural leaders were agreed. In the language of Mr. Wallace: "We have drafted a bill to implement their [the agricultural leaders] plan. The President has sent it to the Capitol, and now the question of farm relief is in the broad lap of Congress."

Constitutional restrictions gave the authors of this plan a great deal of trouble. Secretary Wallace admits that it was "exceedingly difficult" to put the scheme into legal form. "It was not until day before yesterday", he said, "that we were sufficiently satisfied with the job to pass it on to the President." This language suggests that there is still some doubt in the minds of the authors as to the constitutionality of the bill.

Some members of Congress are also doubtful as to whether the farm relief bill would be upheld by the Supreme Court. For example, the bill gives the Secretary of Agriculture authority to impose taxes on commodities that are not mentioned in the bill. If the Secretary should find that the proposed processing tax on one commodity gave an undue advantage to a competing product, then he could levy on the competing product any tax that might be necessary to wipe out its advantage. It is extremely doubtful whether Congress may, under the Constitution, delegate such broad taxing powers to any official.

In another section the bill provides that the Secretary of Agriculture may provide for reduction of crop acreage "through agreements with producers or otherwise." This language suggests that the Secretary might forbid farmers to plant certain portions of their land or that he might confiscate surplus crops. This drastic power is made even more formidable by a provision that the Secretary may, with the approval of the President, "make such regulations with the force and effect of law, as may be necessary to carry out the powers vested in him by this act." No dictator would desire more complete powers over the farming industry than those contained in this measure.

It is highly improbable that Congress will confer such sweeping powers upon any one. Evidently the farm program must be modified. It remains to be seen, however, whether Congress can shape a measure that is any more satisfactory than the one recommended by the White House.

## PERU IS INDICTED.

Peru has run up against much the same problem that is confronting Japan. Having refused to conciliate its dispute with Colombia, the Peruvian government must now submit to the recommendations of the League of Nations or become an outlaw in world opinion. The report adopted by the league council condemns Peru as an aggressor. The resolution by which the report was adopted appoints an advisory committee to watch the situation and report what measures are necessary to preserve the peace.

The council's report is an indictment of Peru. It upholds the treaty of 1922 under which the disputed territory, known as the Leticia trapezium, became a part of Colombia. It finds that Peruvians invaded this Colombian territory and ejected the Colombian authorities; that a Peruvian post was established on Colombian territory; that the town of Leticia is still in the hands of the Peruvians; that the minister of foreign affairs at Lima acknowledged the intention of the Peruvian department of Loreto to reclaim Leticia by occupying that territory; that Peru, in effect, sanctioned the attack on Leticia on the ground that Peruvians in that area were dissatisfied with Colombian sovereignty. The efforts of the League of Nations, Brazil and other friendly powers to bring about a settlement of the dispute have been accepted by Colombia and rejected by Peru.

The United States has supported the efforts of Brazil and the league to bring about a peaceful settlement of the Leticia dispute. The United States will collaborate in the work of the committee which has now taken the situation in hand. President Roosevelt doubtless will reserve the same right of independent decision that was made in accepting the league's invitation to cooperate in regard to the Sino-Japanese dispute.

## BEER BY APRIL 5.

The Senate accepts the House provision for 3.2 per cent beer, and drops the provision prohibiting sale to minors under 16. The House is expected to adopt the conference report and President Roosevelt is expected to sign the bill today, which will make beer a legal tender in many States at 5 cents a glass on April 5. Millions of barrels are said to be ready for the market.

The beer bill does not settle the question of the return of the saloon. Legislators apparently adopted the theory that the bill provides for nonintoxicating beer, and therefore that it can be sold anywhere. Dry opposition is organizing in many States to prevent the creation of saloons to dispense the new beer.

If actual test should result in numerous cases of intoxication resulting from consumption of the new beer, brewers and retailers may find it advantageous to regulate their business with some rigor, in order to prevent a public reaction against the beverage. One of the evils feared by brewers is the "spiking" of beer with alcohol by reckless drinkers, whose intoxication would be promptly charged to beer and not to the added alcohol. Brewers also stand in dread of beer racketeers whose business will be invaded by legal beer.

A bill permitting the sale of the new beer in the District of Columbia will be enacted, as a matter of course. If the new traffic should develop nuisance features they will thrust themselves upon the early attention of Congress, or be thrust upon it by industrious drys.

## SANFORD BATES.

The reappointment of Sanford Bates as director of prisons in the Department of Justice will be approved wherever Mr. Bates and his work are known. There are many positions in the Government that can not be properly filled through political appointments. The director of prisons is one of them. The new administration is to be commended for placing competence above partisanship in this instance.

Mr. Bates has worked diligently to eliminate abuses from the Federal prison system. It has been his purpose to convert Federal penitentiaries from schools for crime to institutions for rehabilitation of prisoners wherever that seems practicable. Segregation of first offenders from hardened criminals has been one of his foremost projects. He is also identified with the movement to furnish healthful employment to prisoners without putting penal labor into competition with free labor.

With the repeal of the eighteenth amendment, the prison system should return to normal conditions. During recent years prisons have been hopelessly crowded and Mr. Bates has been handicapped in carrying out his modernization program. In the next four years he may be able to make more extensive improvements in the prison system than he has already accomplished.

## PREPARING TO BARGAIN.

European governments are indulging in a little game in preparation for the economic conference. When the delegates of all the important commercial nations meet at London some time during the coming summer they hope to be able to sweep away a good many trade restrictions. They hope that tariffs can be reduced. Hence, they are quietly jacking up their own tariffs, so that reductions can be agreed to at the conference without reducing tariff protection below the levels they desire to maintain.

Similar action is taken prior to every economic conference. Each nation wishes to be in the most advantageous position for bargaining. Statesmen realize that they must give and take in an international conference if any headway is to be made. If they can raise duties and then appear to be granting a concession by lowering them again, they are widely acclaimed by their own people and the world pronounces them clever. No government wants to be caught at the economic conference without some bogus concessions for trading purposes.

Germany put into effect a series of new tariffs last week. France is getting ready to follow suit, as are Sweden and Holland. Commerce Minister Serre thinks that France is at a disadvantage because its tariff changes have to go through a long parliamentary procedure, while Germany and many other countries change their duties by executive action. He requests that similar powers be lodged in the French cabinet.

Every European country is looking forward to reciprocal tariff bargaining with the United States. Foreign governments are aware of the fact that the American tariff can not be hoisted to abnormal heights for bargaining purposes; and that duties in this country can not be changed without congressional action or exhaustive inquiries by the Tariff Commission. The United States has not resorted to quota restrictions, import licenses or other devious means of curtailing imports. Nor is the American Government experienced in tariff bargaining. In this game Uncle Sam is regarded as a lamb to be shorn.

The tariff structure of the world underwent extensive changes in 1932. Henry Chalmers, chief of the division of foreign tariffs of the Department of Commerce, reports that more than half of the 65 commercially important nations strengthened their barriers against foreign trade in that year. Every conceivable means of restricting imports and stimulating exports has been used. A formidable entanglement of barriers has been erected. Foreign markets are reached by special privilege and intrigue rather than by commercial enterprise.

## SWIFT JUSTICE.

The swiftness with which Florida meted out justice to Giuseppe Zangara for the murder of Mayor Cermak, of Chicago, is a warning to all felons who have murder in their hearts. The United States is accustomed to long delays between the commission of crimes and the execution of judgment. Many criminals have come to believe that they can murder with impunity because the courts are so slow in acting that evidence is lost and the horror of crimes becomes dim in the public mind before the judgment is executed. But when the law moves swiftly and surely every felon trembles in his boots.

Zangara was a menace to society. A man who would thwart the will of the Nation by trying to assassinate its President has no right to live. "Reformers" who would abolish capital punishment find it difficult to defend their position in cases of this kind. The chief fault with present procedure is that it is not drastic enough. The enemies of society should be disposed of with a swiftness and certainty that would arouse universal respect for law.

Florida's dispatch in handling this case does not obviate the desirability of enacting a Federal law, making it a capital offense to assault the President with intent to take his life. Zangara was executed for the murder of Mayor Cermak, but his attempt to assassinate President Roosevelt was no less a capital offense. The President can not be expected to initiate legislation for his own protection, but he would probably sign such a measure if it were presented to him. It is the duty of Congress to prescribe the death penalty for any felon who attempts to frustrate the operation of the Government by a murderous attack upon the President or President-elect.

---

Since reading in the farm relief bill a provision allowing the Secretary 10 additional helpers with unlimited salaries and an unlimited number of helpers with salaries at $7,500 or less, most of the job hunters have decided to stick around for a while.

---

Nazis searched Prof. Einstein's home in Germany, expecting to find bombs, but were disappointed. Nevertheless, his revolutionary ideas regarding time and space might be used against him, at a pinch.

---

France shrinks from the Mussolini peace plan, presumably because it doesn't provide that all the powers shall defend France against themselves in case of war.

---

Appointment of Phil La Follette as ambassador to Moscow would allow William E. Borah to return to his duties in the Senate.

---

Congress had been gamboling about so sprightly for a week and a half that it didn't even notice the arrival of spring.

---

The farm relief bill was reported to be in a state of great confusion as it marched toward the senatorial electric chair.

---

Zangara dies, but still there is no Federal law prescribing a penalty for his crime in attempting the life of a President-elect.

---

Beer is now promised to the wets and threatened to the drys by April 5, which is not last Christmas by a long sight.

---

The Glass bill should not be confused with the 5-cent a glass bill. One helps the banks and the other helps drug stores.

## LOBBIES AND LOBBIES

By ROYAL C. JOHNSON, in Nation's Business.

Lobbying may be divided into three main classes—the idealistic, the racketeering and the mercenary.

The idealistic lobby is formed and conducted by individuals who sincerely believe in some form of social legislation, or that their class, by reason of some particular service to the Government, is entitled to certain preferences.

The racketeering lobby is formed by some smart individual who persuades some industry or class that it will be injured or benefited by certain legislation. He collects a fund from the industry or class to defeat or pass it. The manager of such a lobby does little but write letters and collect money from his dupes.

The mercenary lobby is originated and engineered by a group or class who desire direct or indirect favors or appropriations from the Government.

Some lobbies are a combination of all three types.

So long as any idealistic group educates the people on the merits of legislation, it can not injure the Government. The moment, however, it adopts strong arm or blackjack tactics, it does injure the Government, because, at that moment, it tries to make the choice of a senator or representative dependent on his attitude upon its particular pet theory or appropriation and ignores every other economic and social public question. The new theory of lobbying is exactly that theory. In other words, each of these groups says, in effect, to members of Congress:

"Do as we tell you to do or we will defeat you."

That attitude is the logical result of control by an organized minority.

On Guard.

## POST HASTE.

The country takes to the ways of Franklin Delaynot Roosevelt.

---

Mr. MacDonald finds remarkable agreement between Italy and Germany that France should reduce her army.

---

Peru walks out of the league council, but can't retire to the Far East and flock by herself.

---

Senator Smith, who invented the no-risk cotton future gamble for planters, is perfecting his patent on an exclusive farm bank system.

---

The proposal to provide farmers with their own railroads is still open to some generous legislator.

---

The Veterans' Bureau is one go-between for the Army and Navy that may be useful in avoiding open hostilities if the affliction of a combined Defense Department should ever befall.

---

The Soviet made a mistake when it picked out a bunch of British engineers to treat like members of the family.

---

If the agricultural bill adds a billion to consumer costs and gives it to the farmer rather than the Government it will not only be class legislation, but have the effect of a double tax.

---

Secretary Roper has his lariat out to round up all the transportation and transmission bronchos in one corral. He will need some rough riders to tame them.

---

We all know, of course, that boosting farm prices is intended to help everybody, but the unemployed may be pardoned for thinking it would be right useful to increase their purchasing power first.

---

If Yosuke Matsuoka thinks he can disarm American criticism by buying American arms it is one more example of poor Japanese psychology.

---

Congress hustled the beer bill hoping Jake Ruppert would loosen up and not try to force poor Babe Ruth to live on fifty grand a year.

---

Japan believes in the open door that leads from Jehol to China proper and has one foot in the crack to keep it open.

---

With all the gold and real money available it seems incredible when some folks say they can remember times when there was talk of issuing scrip in this country.

---

Query from the Hill: What is the duration of the honeymoon period when bills are paid first and read afterward?

---

It looks as though we might have beer before we decide where to drink it. The problem still is to keep a saloon by any other name from smelling as sour.

---

You may have seen Niagara, but wait till you have a cataract in your eye.

---

Early enjoyment of real beer is to be taken with a grain of salt. That's the reason the pretzel factories are working overtime.

PAUL HUDSON.

## *VARIETY IN REPTILES.*

In size, the largest of the dinosaurs exceeded one hundred feet in length, according to the Scientific Monthly. An actual skeleton of one of these huge reptiles in the United States National Museum in Washington, known as diplodocus, measures over seventy feet in length and stands over twelve feet high at the hips. The smallest dinosaur known is but a little larger than a chicken, and is remarkably bird-like in its structure. It walked around entirely upon its hind legs, the body being balanced by a long tail.

## If You Can't Cure a Sucker You Can at Least Stop the Manufacture of Bait

By ROBERT QUILLEN

As everybody knows, there are many ways to get money but only one way to "make" it.

Wealth must be created by the application of energy to earth's raw materials.

The creators of wealth may plant seed to grow corn, or fell trees to make boards, or dig ore to make steel, but in some way they increase the value of the earth's resources by preparing them for man's use.

These, however, are not the only producers. As the wheat grown by the farmer is not ready for use until it reaches the consumer's table, its value is increased by the labor of many assistant producers who share the task of delivering it. And these assistant producers of wealth include millers, builders, railroad men, machinists, bakers, merchants, stenographers and collectors.

These are the world's producers, but they are not the only people who earn their salt. The producers need service, and thus we justify the existence of doctors and teachers and all who minister and entertain.

These two groups—the producers of wealth and those who serve producers at a price—comprise the greater part of the population, but there are others who neither produce nor serve and yet contrive to live. How do they do it?

They reap where they did not sow. They get money by taking it from those who earn it.

Some of these leeches are thieves, some are swindlers who keep within the law, and some are gamblers. But all alike are burdens on society, for they add nothing to the common store of wealth and all they consume or possess must be taken from others.

Do you know any reason why gamblers should be tolerated because they bet large sums instead of small ones?

You read in your newspaper that some "financier" called a "shrewd manipulator" has made millions in the stock market. Where did the money come from? It came from the only place from which money can come—from the pockets of those who earned it.

Gambling broke America. Every ill we suffer can be traced to the lust for easy money.

The lottery law was outlawed in America to protect a race that goes wild when it sees a chance to get rich quick.

Why not put a lock on the door before we get another horse?

(Copyright, 1933.)

## POLITICAL COMMENT

### Gold Hoarding.

Topeka Capital.

In a time of financial uncertainty the poor hoard currency and the rich hoard gold. Drives on gold, especially in New York, precipitated the banking panic. When currency is again released, gold will still be bottled up. For how long can not now be known. President Roosevelt does not desire to see this country abandon the gold standard, since an important part of his program is to induce a return to gold by other countries.

That rich speculators began hoarding gold, however, is significant and must have its explanation in the prodigious use of the national credit, through the R. F. C. and Treasury borrowings, although running into billions. People began to think that the credit of the United States, even though it could not pay its bills, was nevertheless inexhaustible. Rich speculators knew that it must have its limitations. Gold hoarding was the first realistic warning that the limit was in sight. Loans from the R. F. C. will not be so easily obtained for the future.

### Looking Up.

Detroit News.

Opening of the banks in most of the big commercial centers is reported to have one striking result: It brought a release of advertising and resumption of retail business in volume considerably greater than the normal for several months previous to the "holiday." That is an encouraging sign of the times.

Advertising evidences the commercial spirit of the community in which it circulates. It is the most reliable indication of the faith business has in itself and its supporting patronage. The fact that an increase of advertising was responded to by marked improvement of trade, proved the economic resiliency of the country.

### Democratic Debt.

Houston Post.

To wipe out the deficit incurred in the national campaign last year, which resulted in the election of the Democratic presidential ticket and a Democratic Congress, is now the task before the Democratic National Committee. A report to the House of Representatives shows that the committee has $57,256 on hand and has unpaid obligations of $751,290. A little less than $700,000 remains, therefore, to be raised.

### Not "Unthinkable."

Philadelphia Public Ledger.

A year ago thoughtful observers were declaring that a failure of disarmament was "unthinkable." At the present juncture such a failure does not seem unthinkable at all. The Geneva effort has received at least two major blows during the last twelve months.

The most recent of these is the accession of Hitler in Germany to complete control of the country. This gives the French an opening to point out the added danger which has arisen across their eastern frontier. And Germany under Hitler is in no mood for patient negotiation for a status of equality in armaments.

The other setback has been, of course, in the Far East. The Japanese, fighting an undeclared war in Manchuria and in Jehol, are in no frame of mind to contemplate any reduction or limitation in their military strength.

### But Pegging Away.

Louisville Courier-Journal.

National economy is a jigsaw puzzle, making both ends meet. Congress simply can't work it.

### He Tells It.

Detroit News.

Bewildered Congress at last has a guide. President Roosevelt has kindly arranged to tell it what the constituents want.

## LETTERS TO THE EDITOR

### More Space for Visitors Needed in Senate Galleries; How to Get It.

To the Editor of The Post—Sir: May I have space to make an appeal against what seems to be unfair distribution of space in the Senate galleries? The ladies' gallery is small, and gentlemen accompanying ladies are admitted, which is as should be, but why are two of the best rows in this space reserved for Senators' secretaries? This seems especially unreasonable, because they are almost never occupied.

A large space is reserved for groups of sight-seers with guides. This is often empty. Of course, some space should be reserved for these groups, but need it be so large? The space reserved for members and their families seems larger than necessary. I have never, on general occasions, seen it even half filled. If space must be reserved especially for secretaries, could not two rows in the members' gallery be kept vacant for them? The diplomatic gallery seems never to be occupied. The space reserved for persons with members' cards is apt to be as crowded as the public galleries for men and women. More space should be opened for the latter two, especially since on all special occasions, when many persons are very anxious to be admitted, all galleries are closed to the public. Only those having special cards can enter. Of course, there is a good reason for this—too great a jam. But it seems only fair that the two rows now held vacant in the ladies' gallery should be opened to the general public, and if possible even more space provided for visitors.

FORGOTTEN WOMAN.

### Says Veterans Have Hard Time Getting Jobs—Asks for Equality Only.

To the Editor of The Post—Sir: This letter to the New York Times, signed W. W. R., has the right ring and I suggest that you print it:

"As a practically penniless unemployed veteran of some eighteen years' service, over a year of which was spent with combatant units in France prior to the armistice, I, along with thousands of real veterans, spent what represents two days' food to telegraph the President my indorsement of his economy program respecting veterans.

"The organized minority of bonus seekers, pensioners and tramps who on every occasion press for legislation in their behalf or beg on the streets in overseas caps, have aroused such resentment in the public mind toward all veterans that it is almost impossible for one who has served to obtain employment.

"If this thing keeps up all veterans will be considered unemployable as being on the dole, and rightly so. But there are literally hundreds of thousands who do not share the looting view who must suffer as a result thereof.

"My people have been in America for almost 300 years. Later generations have been Republicans. But I am prepared to become an ardent Democrat or anything else if that party will stand for and execute the principles of equality before the law on which the Republic was founded. Clean government and clean business are prerequisites that we may survive or deserve to do so."

JOHN C. FISHER.

### Straw Vote on Poetry Made Possible by Industrious High School Boys.

To the Editor of The Post—Sir: I am at work under the auspices of New York University on an investigation, part of which will be an attempt to determine what the general reading public desires in its poetry. For that reason I should greatly appreciate if your readers would send to me a list of the poems they like best, with or without comment. My address is Tilden High School, Brooklyn, N. Y. SIGMUND POLGER.

## JUST FOLKS

By EDGAR A. GUEST

### EXPLAINING THE CAUSE.

'Twas not the pitching of the ship
that made me ill-at-ease,
'Twas not the howling wind which
blew; 'twas not the angry seas,
'Twas not the blackness of the sky
that lowered overhead,
Nor things which flew across the
deck which sent be back to bed;
'Twas that unusual fellow-man, that
nerveless, healthy type,
Who came and sat 'long side o' me
and calmly smoked his pipe.

The ship was weathering the gale and
so I thought was I.
Upon the Gulf of Mexico the waves
ran mountain high,
But I was doing rather well and not
the least upset;
Though breakfast was a meal, of
course, I wished I "hadn't et."
However, I was on my feet and
thought the storm a joke
Until that fellow filled his pipe and
started in to smoke.

I'll sail the seas with any man, if
only he'll behave,
I little mind the winds that blow; I
like the bounding wave,
And I'd have stayed on deck all day
without a trace of fear
Had not a man from Dayton munched
an apple in my ear.

I'll take my oath for wind and wave
I didn't care a whoop,
But seemed to lose my appetite
when the steward passed the soup.
And now I'm safely back on shore
where things don't roll about
And there are growing trees to see
whenever I look out.
I have my appetite again, the smell
of soup seems good,
And I can laugh with hearty zest,
but I want it understood
I wasn't sea-sick on the trip; the
thing that made me choke
Was just a man who filled his pipe
and started in to smoke.

(Copyright, 1933.)

# ROOSEVELT GREETS MEDICAL CONGRESS

## Pan-American Physicians to Open Fourth Session in Dallas Today.

Dallas, Tex., March 20 (A.P.).—A message of greeting was received today from President Roosevelt as several hundred prominent physicians and surgeons gathered here for the fourth congress of the Pan-American Medical Association which begins tomorrow.

The President's telegram, addressed to Dr. John O. McReynolds, of Dallas, president of the congress, read:

"I extend to you and your fellow members of the Pan-American Medical Congress on behalf of the Government cordial greetings on the opening of the fourth congress, the first to be held in an English speaking country.

"The medical profession is deeply interested in the accomplishments of this meeting, which means so much to the health and welfare of the Nation, to say nothing of the promotion of friendly relations and mutual understanding between the United States and her sister republics of Latin-America.

"I am confident that you will find a most hearty welcome by the medical profession and an earnest desire to cooperate with you in every way in furthering the high object of the congress. I wish the members of the fourth congress every success in their great undertaking."

## Oregon Pay Is Put On Warrant Basis

### Loans and Delinquencies in Taxes Cause Drastic Movement.

Salem, Oreg., March 20 (A.P.).—The State of Oregon went on a warrant basis today. Gov. Julius I. Meier said he had assurance that the warrants, paying 5 per cent interest, would be honored at par by all banks in the State.

Lack of cash in the treasury, due to tax delinquencies and loans was said by State Treasurer Rufus C. Holman to have made the step necessary. The last Legislature authorized such action.

The State is negotiating for a loan of more than $2,000,000 from a group of Portland bankers. Warrants to be issued will be repaid later from the general fund of the State.

## Doctors Will Discuss Dental Essay Tomorrow

Dr. Earl Clark, M. D., Dr. Arthur Crane, D. D. S., and Dr. Sterling Mead, D. D. S., will discuss the essay by Dr. Boyd Gardner, of Rochester, Minn., at the special joint meeting of the District of Columbia Dental Society with the Medical Society at the Medical Society Building, 1718 M street northwest, tomorrow night at 8 o'clock.

Dr. Gardner, who will speak on "The Interdependence of Medicine and Dentistry," is director of the dental clinic at the Mayo Hospital in Rochester and is a nationally known authority on dental subjects.

## Gardens of Civitan Boys Club Will Open April 1

The gardens of the Civitan Boys Garden Club, located on Benning road, west of and adjacent to the Eastern Branch, will be opened with ceremonies April 1, it was announced yesterday.

The gardens, which are sponsored and financed by the Washington Civitan Club for underprivileged boys, will be under the supervision of W. R. Beattie, senior horticulturist of the Department of Agriculture. Vegetables grown in the garden will be the property of the club.

## French Divorce Expert Is Sentenced to Prison

New York, March 20 (A.P.).—Eugene Filteau, expert on Paris divorces who was credited with having obtained more than 7,000 such divorces, today was sentenced to an indeterminate term in the penitentiary, not to exceed three years.

He was accused of having held himself out as an attorney while not admitted to or registered at the bar here. Filteau's defense was that he is an admitted practitioner in Paris.

### Cement Employes' Pay Raised

Bonner Springs, Kans., March 20 (A.P.).—Employes of the Lone Star Cement Co. here were given a 10 per cent increase in wages today. The announcement was made simultaneously with one of an increase of 10 cents a barrel in the price of cement to dealers.

# Interesting Items in Washington Society Circles

## Paderewski Is Guest This Evening at White House.

PRESIDENT AND MRS. ROOSEVELT will have as their guest tonight at the White House Mr. Ignace Jan Paderewski.

Mrs. Roosevelt will attend the concert of Mr. Paderewski tomorrow afternoon in Constitution Hall. The President and Mrs. Roosevelt will entertain for the former premier of Poland tomorrow. Last evening Mrs. Roosevelt was the guest of honor at the annual stunt party of the National Women's Press Club.

On Thursday Mrs. Vincent Astor, who has been in Washington for several days, will be the luncheon guest at the White House, and that evening will attend the reception of the League of American Pen Women.

Mrs. Roosevelt received a group of librarians from the veterans' hospitals of Washington at tea yesterday at the White House. On Friday Mrs. Roosevelt will go to New York to attend a dinner to be given that evening for the Secretary of Labor, Miss Frances Perkins.

Mrs. Curtis Dall went to New York last night and will return to Washington with her children by Friday. Sistie Dall will be 6 years old on Saturday, and there will be a party for her at the White House. Mrs. Roosevelt will not be here, as she is to remain in New York from Friday to Wednesday of next week.

Mr. Franklin D. Roosevelt, jr., and Mr. John Roosevelt, students at Groton, will go to New York from Groton on Saturday. Franklin will pass his Easter holidays at Jekyll Island, Ga., and John will pass a week in New York before coming to the White House. Mrs. Elliott Roosevelt is going back to New York, and will return with her son, William Donner Roosevelt, in about a week.

The Ambassador of Japan, Mr. Katsuji Debuchi, will entertain at luncheon today in the embassy in honor of his excellency, the Most Rev. E. A. Mooney, apostolic delegate to Japan, who will spend the day in Washington.

The ranking guests will be the apostolic delegate-designate to Australia, the Most Rev. Barnardini, and other guests will be the Minister of the Irish Free State, Mr. Michael MacWhite; the Minister of Yugoslavia, Mr. Leonide Pitamic; the Right Rev. James H. Ryan, rector of the Catholic University, and the Rev. Dr. W. Coleman Nevils, president of Georgetown University.

The Ambassador of Poland, Mr. Stanislas Patek will entertain at luncheon today in honor of Mr. Ignace Paderewski, who will arrive in Washington today.

### *Judge Stafford Addresses Italy-America Society.*

The Italian Ambassador, Augusto Rosso, and members of the embassy staff were present at the meeting last night at the Mayflower of the Italy-America Society of Washington, of which Mr. Walter Davidge is president.

Judge Wendell Phillips Stafford, a well-known authority on Shakespeare and Dante, gave an address on "Dante and the Divine Comedy."

Included in the company of nearly 200 present were Mrs. Robert Lansing, Mrs. Francis Newlands, Gen. and Mrs. Dion Williams, Mrs. Gibson Fahnestock, Mrs. Brewster Marwick, Mrs. Joseph Washington, Mrs. Mary Stuart, Mrs. Perry Heath, Miss Maud Davidge, Mrs. Morris Evans, Miss Meta Morris Evans, Maj. and Mrs. Henry Parsons Erwin, Miss Raey Mackey, Mrs. Jacob Leander Loose, Mrs. J. Thompson Wailes, Dr. and Mrs. Rufus Graves Mather, Miss Janet Richards, Miss Lecretia Clarke, Capt. and Mrs. F. Porotto, Mr. and Mrs. Charles Wright, Miss Janet Wright, Col. and Mrs. J. Miller Kenyon, Mrs. Mitchell Carroll, Mr. Randolph C. Carroll, Mrs. Estelle Douglas, Miss Julia Sheridan, Mrs. Sheridan O'Connell, Miss Margaret Gage, Mrs. John Fremont, Mrs. Paul Linebarger, Miss Frances Battelle, the Rev. Dr. John Hamilton, Brig. Gen. William E. Horton, Mr. Morris Evans, Mr. Michael Strezzi and Dr. Mario Molari.

The Ambassador of Mexico, Senor Gonzalez Ros, will be the guest of honor at a dinner to be given this evening by Lieut. Col. and Mrs. M. Robert Guggenheim.

Mme. Simopoulos, wife of the Minister of Greece, is in New York for a short visit.

The Minister of Canada and Mrs. William Duncan Herridge will have as their guests for the week-end the Duchess of Northumberland and her two young daughters, Lady Elizabeth Ivy Percy and Lady Diana Evelyn, who will arrive in Washington on Friday. The Minister and Mrs. Herridge will entertain in honor of the duchess on Saturday evening.

The Minister of Siam and Mme. Subarn Sompati left yesterday morning with their two daughters for New York. The Minister will return later in the week for a few days before finally relinquishing his post here. He expects to arrive in London and assume his appointment at the Court of St. James about the end of April.

The Attorney General and Mrs. Homer Cummings entertained Saturday evening in honor of Mr. and Mrs. Raymond Hackett, of Stamford, Conn. Mr. Hackett is a member of the law firm of Cummings & Lockwood, of Stamford, of which the Attorney General was formerly senior partner.

The Secretary of the Interior, Mr. Harold Ickes, will return today from Chicago.

Senator and Mrs. Burton K. Wheeler have returned to Washington.

Senator J. E. Erickson, of Helena, Mont., who succeeded the late Senator Thomas J. Walsh, has established his residence at the Willard.

Senator Felix Hebert is in New York.

Mrs. Royal S. Copeland, wife of Senator Copeland, has canceled her engagements because of illness.

Mrs. John T. Boylan, wife of Representatel† Boylan, of New York, is at the Willard.

### *Military Attaches Have Monthly Luncheon.*

The monthly luncheon of the military attaches of the various embassies and legations was held at the Carlton Hotel yesterday, with Col. Shizuichi Tanaka, Military Attache of the Japanese Embassy, acting as host. The company included Maj. Ryosuke Nakanishi, Assistant Military Attache of Japan; Brig. Gen. Francois Pillon, of France; Brig. Gen. Francisco J. Aguilar, of Mexico; Col. Maurice Fitzmaurice Day, of Great Britain; Group Capt. L. J. Piennes, Air Attache of the British Embassy; Lieut. Col. Marco Pennaroli and Commander Paolo Sbernadori, of Italy; Capt. Joaquin Planell Riera, of Spain; Capt. F. St. D. B. L'Jeune, of Great Britain; Capt. Enrique A. Prieto, of Cuba, and Col. Burnett, of the War Department.

The Assistant Military Attache of the French Embassy, Col. Emmanuel Lombard, will return today from Lexington, Ky., where he was guest speaker at the University of Kentucky.

Mrs. John Williams will entertain at a tea at the Galleon this afternoon when her guests will number several hundred. The tea is to be given to arouse interest in the Hunter Trials that are to be given at Bradley Farms on April 8, the proceeds of which will go to the Thrift Shop.

Assisting Mrs. Williams will be Miss Evelyn Walker, Miss Peyton Hawes, Miss Eliza Mitchell, Miss Harriet Anderson, Miss Laura Curtis, Miss Katherine Wilkins, Miss Nancy Newbold, Miss Helen Robbins, Miss Anne Perin, Miss Cornelia Perin, Miss Francoise May, Miss Audrey Campbell, Miss Abbie Sard and Miss Elizabeth Shouse. All these girls will wear the jockey costumes that they will have ‹ at the trials.

Mr. Pierre Claudel, son of the Ambassador of France and Mme. Claudel, will arive in New York today aboard the Paris. His marriage to Miss Marian Cartier will take place in New York, April 8.

Mrs. Henry L. Doherty has left Coral Gables, Fla., for a short stay in the North.

Mrs. Fay S. Holbrook and Miss Rosika Schwimer were among those entertaining at luncheon in the Crystal room of the Willard yesterday.

Mr. and Mrs. Artemas Ward, jr., of New York City, are guests at the Mayflower, having come to Washington to attend the funeral this morning at Arlington of Brig. Gen. Harry Burgess, former governor of the Panama Canal.

### *Wife of Canadian Minister*

Underwood & Underwood.

*MRS. WILLIAM DUNCAN HERRIDGE, wife of the Minister of Canada, will entertain at dinner on Saturday in honor of her house guest, the Duchess of Northumberland, who will arrive in Washington on Friday.*

### *Col. and Mrs. Wooten To Entertain at Bridge.*

Col. and Mrs. W. F. Wooten will entertain this evening at a bridge party in honor of Capt. and Mrs. Ernest Gaylor, of the Philadelphia Navy Yard, who are the house guests of Mrs. Granville Fortescue.

Mrs. Ralph Worthington has returned to Washington from Cleveland, where she has been for a few days.

Mrs. Archibald W. Archer has come to Washington from New York to visit friends.

Mr. and Mrs. Hamilton Hadden, of Cold Spring Harbor, L. I., N. Y., are at the Carlton, accompanied by their daughter, Miss Leslie Hadden.

Mr. and Mrs. Edward S. Perot have gone to New York where they will be for several months.

Col. Morris E. Locke has returned after a short visit to New York.

Mrs. Joseph E. Willard, who has spent the past ten days at her apartment in New York City, has returned to her suite at the Willard.

Mrs. W. C. Crane is at Ormond Beach, Fla., where she is the guest of her mother, Mrs. George M. Witin.

Mrs. Grace Morrison Poole, president of the General Federation of Women's Clubs, is in New York, where she was the principal speaker at the celebration of the sixty-fifth anniversary of the Sorosis Club, the oldest women's club in existence, held yesterday at the Waldorf-Astoria.

### *Robert W. Wooley Addresses Democratic Club.*

Mr. Robert W. Wooley was the guest speaker at the regular forum luncheon yesterday at the Woman's National Democratic Club, 1526 New Hampshire avenue. His subject was "When Uncle Sam Pages Democracy." The speaker was introduced by Mrs. Edgar B. Kay.

Others at the speaker's table were Mrs. Robert Wooley, Mrs. Claude R. Porter, Mrs. Edward Eicher, Mr. and Mrs. Stephen Bonsal, Mr. Richard Bonsal, Mrs. Edwards Shouse and Mrs. W. P. Wooten.

Among others attending the luncheon were Mrs. Arthur Wright, Mrs. John Bennett, Mrs. C. E. Riggs, Mrs. Alexander M. Bull, Mrs. William C. Harlee, Mrs. Gasque, Mrs. Rodrick L. Carmichael, Mrs. Ellison D. Smith, Mrs. Hampton T. Fulmore, Mrs. Robert Kirkpatrick Noble, Mrs. Clarence I. Hendrickson, Mrs. Alma Partridge, Miss Mae Helm, Mrs. Rosa M. Mulcare, Mrs. William Mark Conrad, Mrs. Thomas Wilson, of Jacksonville, Fla.; Mrs. Davis M. Roll, Mrs. A. F. Kempton, Mrs. Frederick Richardson, Mrs. Lester Gibson, Mrs. G. A. Pollen, Mrs. Harold R. Young, Mrs. Robert Finlay, Mrs. Sam Bledsoe, Mrs. Thomas Armat, Mrs. John W. Price, Mrs. George Rothwell Brown, Mrs. Charles S. Hamlin, Mrs. William L. Beale, Mrs. H. E. C. Bryant, Mrs. Kate Trenholm Abrams, Mrs. William T. Nishwitz.

Mrs. Edgar Hardwicke Lynham, Miss Eliza H. Parkins, Mrs. Donald MacDonald, Miss Emily L. Storer, Miss Grace I. Bohleder, Mrs. W. C. Lanadon, Mrs. Bates Warren, Mrs. Moncure Berg, Mrs. William Eugene Elliott, Mrs. Adrien F. Busick, Mrs. Louis Greene, Mrs. Ogilvie Shumate, Mrs. Rufus W. Weaver, Mrs. E. R. Woodson, Mr. Richard Harvey, Mrs. Edward Keating, Mrs. Thomas W. Page, Mrs. George M. Eckels, Miss Ethel Ketcham, Mrs. Cary Randolph, Mrs. Charles F. Bassett, Mrs. Frederick A. Delano, Miss N. M. McCracken, Mrs. Wilbur W. Hubbard, Mrs. T. H. Seay, Mrs. James T. Newton, Mrs. Winifred Artaud, Mrs. Charles Warren, Mrs. A. S. Maddox, Mrs. Grace Leimbach, Mrs. Mary Hancock Tighe, and Mrs. William T. Willett.

The members of the Marine Corps Unit of the Red Cross will hereafter meet each Tuesday morning at 10:30 o'clock with the Navy Unit at the District Red Cross Building.

There will be a meeting of the Washington Field Institute of the Girl Scouts this morning at the Y. W. C. A. when Mrs. B. F. Cheatham will preside. The speakers will be Miss Margaret Murray, Mrs. Stuart MacGuire, Miss Adelaide Werner and Miss Jean Christi.

## Costello Post to Hear Representative Hoeppel

Representative John H. Hoeppel (Democrat), of California, will address Vincent B. Costello Post, No. 15, American Legion, at its meeting tonight in the board room of the District Building.

Mr. Hoeppel is one of the new prominent former service men elected to Congress. He served 26 months overseas, sailing early in 1917, with the First Division. Later, because of his intimate knowledge of radio, he was selected by Brig. Gen. William A. Mitchell to make a survey of French aviation centers. He is editor of Retired Men's News and the Veterans Advocate, published in Arcadia, Calif.

## Von Hindenburg Is Host To Dinner for Sackett

Berlin, March 20 (A.P.).—President von Hindenburg was host this afternoon to a farewell luncheon for Frederic M. Sackett, retiring American Ambassador, who sails for home on Wednesday.

Fur coats in Security Cold Storage at $2 for the season are secured from all danger, and the cost is more than saved by lengthened life, lustre and usefulness.

Security Storage Company

1140 15th Street

## SO THIS IS RENO

### Letters of a Capital Society Divorcee to Her Mother

Dearest Mother: There was a near-tragedy with a girl from the hotel who should have had her divorce at 10 o'clock. At twenty minutes of ten, her lawyer called her up and said that her husband had just sent him a telegram withdrawing his power of attorney. He had just seen the complaint and objected to part of it. She was nearly crazy as her trunk had gone. His lawyer out here and hers got together and reached him on the telephone in New York and changed the complaint and she got her divorce at 10:30 instead of 10.

Are they taking a census in the East? They are taking one out here, and the census officer, who is a woman, is given a royal welcome in every apartment. In fact, the Riversiders that she hasn't called on are telephoning all over town for her. You see it is a great help to prove by record for the future that we are residents of Nevada. It is a Godsend to the women who are getting default decrees and who have children and money. If the cases are ever contested.

For the last several days movie men have been taking pictures of Reno for a movie of Vanderbilt's book, "Reno." They took the Court House, the Overland coming in and going out, the Truckee River (where the wedding rings go in), the Chinese gambling houses and the bars in the alleys. I will be interested to see the movie. The Reno residents think the book is disgusting.

This afternoon I have been up to the farewell tea-party of the girl whom I wrote you about before, who took dope. Her brother arrived and threatened to take her child away and give it to her husband if she went on like that. She is looking fine now after the surveillance of two trained nurses for six weeks. Much love,

ELIZABETH.

(To Be Continued.)

Mexican Woven

Luncheon Sets of 17 Pieces

Add the gayety of color to table settings. Sets of 8 Oblongs, 8 Napkins and 1 Scarf $4.95

DESIGNED AND HAND WOVEN BY MEXICAN INDIANS

DULIN & MARTIN
Connecticut Ave. and L

Gifts and Home Furnishings Since 1847

Mrs. K's TOLL HOUSE TAVERN
GOOD THINGS TO EAT
Phone Shepherd 3500
SILVER SPRING, MD.

Delicious Lobster Luncheon 75c
Harvey's
1107 Connecticut Ave.

Dine at the Raleigh
Famous for Good Food
One of the best ORCHESTRAS in the City
Music Luncheon and Dinner
Luncheon .. $1.00
Dinner .... $1.50

MATTRESS SERVICE
Ask about Our Low Prices...
For Renovating
Our electric sterilizing process leaves no odor.
CAPITOL BEDDING CO.
LINCOLN 2766

WOODWARD & LOTHROP
10TH 11TH F AND G STREETS
PHONE DISTRICT 5300

We simply can not help being enthusiastic about these negligees and pajamas—and, you will be, too.

The big sketch at the top is but one of the many adorably feminine negligees to be had—with twin pleated ruffles and flowers on the shoulder—so demure and Victorian.

$5.95

Women's and misses' sizes.

NEGLIGEES, THIRD FLOOR

Gay, young pajamas for juniors—of plain and printed crepe, with puffed sleeves—and plain colored rayon taffeta negligees that recapture the charm of Victorian days with their puffed sleeves and sashes. Each—

$5.95

Sizes 12 to 18.

JUNIOR MISSES' FURNISHINGS, FOURTH FLOOR

Pure—Rich—Delicious
Stohlman's
ICE CREAM, $1.00 qt.
Delivered packed in dry or water ice
At Store, not iced, 75c Qt.
West 0063. 1254 Wisconsin Ave.

FREE PIANO Lessons
Practice Pianos ... $60
Jordan's, 1239 G St.

AIR PASSENGERS
AIR EXPRESS U. S. AIR MAIL
Information and reservations for all airline destinations.
EASTERN AIR
TRANSPORT SYSTEM
808 15th STREET, N. W. (National 7161)
WASHINGTON AIRPORT (National 3646)
WASHINGTON - NEW YORK
EVERY HOUR ON THE HOUR

WOODWARD & LOTHROP
10TH 11TH F AND G STREETS PHONE DISTRICT 5300

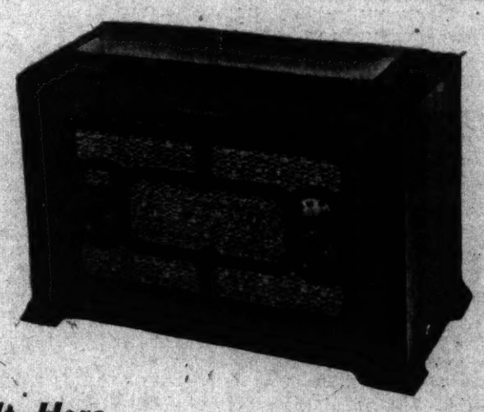

See It Here...

The New Atwater Kent Table Model Radio

5-Tubes...
Dynamic Speaker...
Illuminated Dial...
$24.90

This new Atwater Kent Midget Radio is only 10¾x7¾x5¼ inches in size—yet it is capable of marvelous reception, beautiful tone—of even bringing in police calls. In a beautiful walnut case. Operates on A. C. or D. C. current. Convenient terms may be arranged.

RADIO GALLERIES, FOURTH FLOOR

A New Yorker AT LARGE...

By MARK BARRON.

New York—Seeing the town:

Dining by lantern light in Greenwich Village restaurants. . . . The green twin lights that stand in front of the homes of all New York mayors . . . Fruit carts of Mulberry street. . . . Otto Soglow, who, at private entertainments, acts the characters he draws in his cartoons. . . . Downtown office building window washer who used to be a Tennessee moonshiner. . . . The line-up of waiting relatives outside the Ellis Island ferry entrance. . . . The diminutive theater of the Yale Puppeteers in West Forty-seventh street.

### Romeos and Juliets.

Nursemaids locked in private Gramercy Park talking to policemen on the outside. . . . The solitary, horse-drawn carriage in the long line of limousines stretching away from the Metropolitan Opera House. . . . Irving Hoffman, the artist, wiping his spectacles in City Hall Park so he can find the Municipal Building.

A Negro taxi driver up Harlem way, who has a Cockney accent. . . . The doorman of a Fifth avenue modiste's who wanted to be a concert violinist before he lost his thumb. . . . Nuns saying their beads in a Bronx express. . . . Green glasses and acetylene torches of the car-track welders. . . . The diminutive old gentleman in white waistcoat who strolls Morningside avenue talking to himself.

Terry Walsh, the telegraph operator, who gave Dempsey an upward shove when Firpo knocked him out of the ring. . . . Chilean cherries for sale on a Second avenue pushcart. . . . The West Thirty-eighth street manufacturer of misses' dresses who runs a concert bureau on the side. . . . A very creaky gig drawn by a very sprightly horse along Ocean avenue, Brooklyn. . . . The sinister-looking youths who yell, "Fill in yuh application for yuh," opposite the motor vehicle registration bureau.

### Bye-Bye, Sweetie.

Lonesome cop whistling "My Sweetie Went Away," West street, 3 a. m. . . . Tropical fish columns in afternoon papers. . . . Umbrella venders who invade Times Square on rainy days. . . . Pekingese pups in the East Sixties wearing fur coats matching those of their owners. . . .

Musical students hurrying in and out of Carnegie Hall. . . . They all look so determined and so full of ambition. . . . Marion Talley's statement to reporters that she doesn't miss the applause of audiences, and that life has neither high nor low tides for her. . . . Wonder what became of that fellow who first managed Red Grange? . . . I can't even remember his name. . . . Oh, yes, C. C. Pyle.

M. PASTERNAK
1219 CONNECTICUT AVE.
Apparel for Gentlewomen
Complete Spring Collection
now being shown
Ready to Wear, Made to Order

FLOWERS
Mark the BIRTHDAYS and ANNIVERSARIES Florally, thru—
Blackistone INC.
Nat'l 4905
1407 H St. N.W.

Read The Post's New Classified Ads

# Firm Railway Stocks Yield As List Records Losses

### Irregular Trend Is Narrow, With Sales Down to 778,008 Shares.

New York, March 20 (A.P.).—Stocks lost momentum and, on the average, some ground, in today's market.

The trend was narrowly irregular throughout most of a quiet session, though toward closing time utilities and industrials weakened moderately, giving final prices a reactionary appearance. Rails, which had been firm, yielded their gains, though beer equipment issues were brought forward by bullishly minded traders.

The narrow range of fluctuations made it apparent that Wall street was content to do little except mark time. Brokerage house opinion remained cheerful; commentators pointed out that shares had been offering considerable resistance to the selling which inevitably overtakes such a rally as occurred last week.

Rails obviously drew encouragement from the White House visit of several carrier executives. Wall street promptly associated this call with last week's intimations of pending developments toward a railroad program and thought this might include some further move toward consolidation. Rail stocks saw maximum gains of a fraction to about 2 points dwindle or disappear, but the "wet" issues finished around their highs, stimulated by conference approval of 3.2 beer. Owens Illinois was up more than 2, while Crown Cork also gained a couple of points.

Utilities turned soggy in the late dealings when Consolidated Gas and Public Service of New Jersey dropped 2 and North American and American Telephone around 1 each. American Can was also down a point, but stocks like U. S. Steel, General Electric, Chrysler, General Motors, National Biscuit, Union Carbide, Woolworth and Case limited their recessions to smaller amounts. Studebaker shares, common and preferred, were heavy on receivership news. Mullins broke 3. Coca Cola hopped up 2, but closed unchanged. Sales totaled 778,008 shares.

Declining interest charges kept the spotlight on the return of confidence and the backflow of capital to normal channels. Banker's acceptances were cut to the unusually large extent of ⅛ of 1 per cent, while stock exchange call loans dipped to 3 per cent after renewing at 3½.

Funds were offered "outside" at 2½. Commercial paper and time money resumed more comfortable levels. Doubtless the first bloom is off the redeposit rush to bank money hastily withdrawn, but although some bankers do not look for a return to the artificially low rates which prevailed up to nearly a month ago, it is expected easy credit will again be the guiding policy of those who direct our banking.

Published opinions as to prospects for business recovery were more inclined to stress the long than the near term. It was pointed out that numerous obstacles must be surmounted in the next few months and that the swift reversal witnessed last week will probably need to be seasoned by time. Nevertheless, weekly investment advisory services unanimously agree that strong weapons were being used in the fight for recovery.

## THE MARKETS AT A GLANCE

### What the Stock Market Did

| | Mon. | Sat. |
|---|---|---|
| Advances | 128 | 139 |
| Declines | 250 | 210 |
| Unchanged | 117 | 114 |
| Total issues | 495 | 463 |

**Stocks.**

Firm railway stocks failed to steady the general market and finally joined the declines. The list's average loss was nine-tenths of a point. Sales fell in quiet trading to 778,008 shares.

**Bonds.**

Loans drifted lower with the exception of German bonds which gained from fractions to 4 points. Sales declined to $7,717,000. The average loss was three-tenths of a point.

**Curb.**

Prices followed an irregular downward course. The day's sales dwindled in volume to 100,000 shares.

**Wheat.**

Values dropped on selling pressure. Corn and oats were up. May wheat sold at 51⅝ to 51¾ cents.

**Cotton.**

The market fluctuated within a narrow range and closed 2 points up to 2 points lower. May sold at 6.46. Liverpool reported Bombay selling absorbed by trade buying.

### SECURITIES AVERAGES.

(Associated Press.)

| STOCKS. | 50 Indus. | 20 R.R. | 20 Util. | 90 Tl. |
|---|---|---|---|---|
| Yesterday | 51.4 | 28.8 | 72.7 | 51.6 |
| Previous day | 52.1 | 28.7 | 75.2 | 52.5 |
| March 3 | 44.7 | 24.9 | 71.8 | 46.4 |
| Month ago | 45.3 | 25.8 | 75.2 | 47.5 |
| Year ago | 61.0 | 30.9 | 99.9 | 63.2 |
| 3 yrs. ago | 188.2 | 138.9 | 253.6 | 191.7 |
| 5 yrs. ago | 154.4 | 123.1 | 138.8 | 146.6 |
| High, 1933 | 55.2 | 30.0 | 95.3 | 58.3 |
| Low, 1933 | 42.3 | 23.5 | 68.1 | 43.9 |
| High, 1932 | 72.3 | 39.8 | 111.0 | 73.9 |
| Low, 1932 | 35.1 | 13.2 | 51.8 | 35.0 |
| High, 1931 | 140.2 | 106.2 | 203.9 | 144.3 |
| Low, 1931 | 60.0 | 30.8 | 92.8 | 61.3 |
| BONDS. | 20 Indus. | 20 R.R. | 20 Util. | 60 Tl. |
| Yesterday | 61.7 | 62.1 | 77.9 | 67.2 |
| Previous day | 62.1 | 61.9 | 78.4 | 67.5 |
| March 3 | 58.3 | 47.0 | 75.6 | 63.6 |
| Month ago | 61.4 | 61.2 | 79.8 | 67.5 |
| Year ago | 69.0 | 73.9 | 84.2 | 75.7 |
| 2 yrs. ago | 88.6 | 102.1 | 101.0 | 97.2 |
| 3 yrs. ago | 94.2 | 107.8 | 99.6 | 100.5 |
| High, 1933 | 66.1 | 65.7 | 85.2 | 72.0 |
| Low, 1933 | 58.3 | 57.0 | 75.4 | 63.6 |
| High, 1932 | 71.3 | 78.0 | 86.2 | 78.1 |
| Low, 1932 | 53.2 | 47.4 | 70.9 | 57.5 |
| High, 1931 | 90.4 | 105.7 | 101.5 | 98.7 |
| Low, 1931 | 62.3 | 62.3 | 80.2 | 68.5 |

(Copyright, 1933, Standard Statistics Co.)

### INVESTMENT TRUSTS.

(Quotations furnished by Waggaman, Brawner Co., Inc.)

| | Bid. | Asked. |
|---|---|---|
| American Bank Stocks Corp | 1.20 | 1.40 |
| Bullock Fund | 10 | 11 |
| Corp. Tr. Shs., accum. series | 1.60 | 1.75 |
| Corp. Tr. Shs. AA series | 1.60 | 1.75 |
| Corp. Tr. Shs., old series | 1.59 | .... |
| Cumulative Trust Shares | 2.64 | .... |
| Diversified Tr. Shs., series C | 2.05 | 2.25 |
| Dividend Shares, Inc | 1.00 | 1.07 |
| Independence Trust Shares | 1.50 | 1.80 |
| Industrial & Power Shares | 11 | 12¼ |
| Nationwide, series B | 2.38 | 2.58 |
| Nationwide, Voting | 7½ | 8 |
| New York Bank Trust | 3 | 3½ |
| N. Amn. Bond Trust Cert | 76 | 79¼ |
| N. Amn. Tr. Shs., series 1953 | 1.32 | .... |
| N. Amn. Tr. Shs., series 1955 | 1.68 | 1.88 |
| N. Amn. Tr. Shs., series 1956 | 1.68 | 1.88 |
| Spencer Trask Fund, Inc | 9⅝ | 10⅜ |
| Super Corp of A., series AA&BB | 1.45 | 1.65 |
| Super Corp. of Amn., series C | 1.45 | 1.95 |
| Super Corp. of Amn., series D | 1.40 | 1.90 |
| U. S. E. L. P. S., Voting | .93 | 1.00 |
| U. S. E. L. P. S., series B | 2.16 | *2.36 |

# GERMAN BONDS RISE IN SINKING MARKET

### Prices Drift Lower Under Lighter Turnover of $7,717,000.

New York, March 20 (A.P.).—The bond market idled today and, outside of a few of the rails and some foreign issues, indifferent efforts at further progress were futile.

The diffidence of the United States Government list gave little encouragement to the high-grade utilities and industrials. The Federals, although not heavily liquidated, recorded net losses ranging from 4-32 to 24-32 of a point. Trading in this section was rather light, however, and some of the Liberties and Treasuries rallied from their low marks of the day.

Sales totaled only $7,717,000, par value, the lowest full day's aggregate since December 5 last year. The average for 60 domestic corporate bonds was off three-tenths of a point.

Recoveries of fractions to around 4 points in the German group was the feature of the foreign department. Buying of the German dollar issues was said to have come principally from Europe following announcement of Dr. Hjalmar Schacht, new president of the Reichsbank, that the republic acknowledged its foreign indebtedness without qualification. Other continental bonds were aided by the apparent progress of peace talks now going on between the various European chancellories.

Domestic issues seemingly paid little attention to the signing of the new economy bill by the President or the further easing of money rates. Investors and traders were somewhat uncertain regarding possible liquidation of banks which have been placed in the hands of conservators. In addition there was some discussion of whether the Treasury would soon attempt the refunding of the huge outstanding Liberty loans.

Carrier liens that registered improvement included some of Chicago & Northwestern, Erie, Illinois Central, New York Central, Norfolk & Western, Northern Pacific, Pennsylvania, Rio Grande Western, Iron Mountain and Southern Pacific.

Among the utilities and industrials, losses of a point or more were suffered by some bonds of American Telephone, Bush Terminal, Chile Cooper, Columbia Gas, Goodyear, New Orleans Public Service, Shell Union Oil, Studebaker and Texas Corporation. Studebaker 65, reflecting receivership proceedings, dropped around 4 points at one time, but rallied for a net loss of 1¾.

Besides the German bond recoveries, higher prices were retained by issues of Great Britain, Argentina, Australia and Japan. French 7½s lost 1¼ points and the 7s were off ¼.

### FLOUR MARKET.

Philadelphia, March 20 (A.P.).—FLOUR—Quotations, soft winter, straight, Western, 3.50@3.75; nearby, 3.50@4.50; hard winter, 95 per cent, 3.90@4.15; short patent, 4.00@4.25; spring, first, clear, 3.90@4.05; standard patents, 4.10@4.25; most patent, 4.25@4.40; family brands, 5.40@6.15.

RYE—White patent, 3.50@3.75.

New York, March 20 (A.P.).—FLOUR—Easy; spring patents, 3.90@4.15; soft winter straights, 3.50@3.65; hard winter straights, 3.70@3.90.

RYE FLOUR—Easy; fancy patents, 3.15@3.90.

Minneapolis, March 20 (A.P.).—FLOUR—Unchanged. Carload lots, family patents, 4.65@4.75 a barrel in 98-lb. cotton sacks. Shipments, 23,191.

PURE BRAN—12.00@12.50.

# Baby Bond Issue Forecast In New Federal Financing

New York, March 20 (A.P.).—Important banking circles in close touch with the problems facing future Government financing would not be surprised if the Washington administration adopted the policy of a "patriotic" issue to be sold according to the "baby bond" plan, it was learned authoritatively today.

Such a program would require first an interest rate attractive to the public, and secondly the issuing of the bonds in small denominations of from $50 up so that the small wage earner would find it convenient to acquire them.

In this connection it was recalled that the Treasury is faced with several maturities of short term issues, and it is doubted that an effort would be made to interest the general public in a Government bond of early maturity. A continuation of the present procedure by which the banks furnish funds for such financing is expected.

In the case of long term financing, however, the public could conceivably be persuaded to become "partners" in the United States through the small bond route. Such a policy might fit the problem which the Government faces in handling the fourth Liberty 4¼s, of which approximately $6,000,000,000 are outstanding. If these are to be called in on October 15, a notice to that effect must be given by April 15.

A Government "baby bond" campaign could be handled through the assistance of the various Governmental agencies, it is thought, including the postoffices. Wall street is watching the development closely.

# Industries Pass Test, Steel Says

### Magazine Sees Confidence Restored and Revival of Business.

Cleveland, March 20 (A.P.).—A strong feeling in industrial circles that Government and industry had passed successfully through a crucial test was reflected in the weekly review today of the magazine Steel.

A greatly improved tone in iron and steel markets was noted, although it was remarked that steel makers were "under no delusion as to the obstacles still ahead." It was added, however: "Breaking down of the barriers to trade with the freer flow of credit, currency and checks, deflation of Government costs, and rising grain and other commodity and security values is imparting a greatly improved tone."

"This surge of confidence," the magazine said, "has not yet resulted in an impressive increase in iron and steel consumption, though it is responsible for releasing practically all tonnage suspended recently; it is impelling consumers to seek protection further ahead than at any time during the depression, and it is setting in motion mechanism certain to generate larger steel requirements."

### CHICAGO STOCKS.

(Furnished by W. B. Hibbs & Co.)

| | Bid. | Asked. |
|---|---|---|
| Yellow Taxi | 7½ | 8½ |
| Thompson | 7½ | 8 |
| Wahl | ¼ | ½ |
| Butler Bros | 2⅛ | 2½ |
| National Leather | ⅛ | ⅜ |
| Swift | 10½ | 10½ |
| Swift International | 16¼ | 16⅜ |
| Libby, McNeil & Libby | 2 | 2½ |
| Midwest Oil | ⅛ | ¼ |
| City Con. com | .... | ⅛ |
| City Con. pfd | 1½ | 3 |
| Public Service, $100 par | 29½ | 35 |
| Edison | 69½ | 71 |
| Public Service, no par | 30 | 35 |
| Quaker com | 83 | 85 |
| Quaker pfd | 106 | 110 |
| Bendix | 9 | 9⅜ |
| Borg Warner | 8 | 8¼ |
| Illinois Brick | 3 | 5¼ |
| U. S. Gypsum | 21¼ | 22 |
| Great Lakes Dock & Dredge | 7½ | 8¼ |
| Cons. com | ⅛ | ⅜ |
| Cons. pfd | .... | ⅜ |
| Electric Household | 1½ | 5 |
| McCord | 1¼ | 3 |

### SILK MARKET.

New York, March 20 (A.P.).—Raw silk futures closed easier; Sales, 720 bales. March, *1.15; May, *1.15; July, *1.15.

Open market quotations (60-day basis): Shanghai steam extra B, 1.12; Canton double extra A, 14-16s, .95; Japanese crack, double extra, 1.32.

*Bid.

# Coca Cola Bottling Deal Is Proposed

### Plan Includes Exchange of Stock for Main Company Shares.

Atlanta, Ga., March 20 (A.P.).—Directors of the Coca Cola Co. here today heard presented a pending deal in which owner of the oldest of the Coca Cola parent bottlers, the Coca Cola Bottling Co., with offices in Atlanta, would exchange their stock for stock in the Coca Cola Co.

R. E. Woodruff, president of the Coca Cola Co., announced the plan. Charles V. Rainwater, secretary and treasurer of the bottling company, joined him in describing the deal as "a progressive step in the unification of Coca Cola interests," and one that should prove beneficial both to stockholders of both companies involved and all Coca Cola bottlers.

The Coca Cola Bottling Co. controls bottling rights in eight Southern States under the active management of Mr. Rainwater. Names of the States were not included in the announcement. It was said, however, that the bottling company would continue to be run as a separate unit under separate management with an active board of directors. No change in management is contemplated at present.

**Visible Supply of Grain.**

New York, March 20 (A.P.).—The visible supply of American grain shows the following changes in bushels: Wheat decreased 3,304,000; corn decreased 412,000; Oats decreased 493,000; rye decreased 46,000; barley decreased 170,000.

**Crude Oil Averages.**

Oil City, Pa., March 20 (A.P.).—Credit balance, $1.42; runs, 32,096; average runs, 23,496; shipments, 67,117; average shipments, 44,455.

### TREASURY CERTIFICATES.

(Reported by Charles D. Barney & Co.)

| Rate. | Maturity. | Bid. | Offer. |
|---|---|---|---|
| 2 | May 2, 1933 | 100 2-32 | 100 6-32 |
| 1½ | June 15, 1933 | 99 30-32 | 100 4-32 |
| 4 | Aug. 15, 1933 | 100 27-32 | 100 30-32 |
| 1¼ | Sept. 15, 1933 | 99 22-32 | 100 |
| 4¼ | Dec. 15, 1933 | 101 22-32 | 101 26-32 |
| ¾ | Dec. 15, 1933 | 98 24-32 | 99 8-32 |
| 3 | May 2, 1934 | 100 16-32 | 101 |
| 2⅛ | Aug. 1, 1934 | 99 24-32 | 100 4-32 |
| 3 | June 15, 1935 | 100 16-32 | 101 |
| 3¼ | Aug. 1, 1936 | 101 16-32 | 101 28-32 |
| 2¾ | Dec. 15, 1936 | 100 10-32 | 100 20-32 |
| 3 | Apr. 15, 1937 | 101 16-32 | 100 28-32 |
| 3¼ | Cept. 15, 1937 | 101 16-32 | 101 24-32 |
| 2⅝ | Feb. 1, 1938 | 99 18-32 | 99 28-32 |

# CURB'S TREND DOWN IN IRREGULAR SALES

### Leaders Sink as Trading Drops in Volume to 100,000 Shares.

New York, March 20 (A.P.).—Trading interest in the curb market was throttled down today and prices followed an irregularly downward course. The day's transfers totaled about 100,000 shares against 220,000 on Friday.

Except for a few of the leaders like Electric Bond & Share, American Gas & Electric, Cities Service, Swift and Cord, turnover fell sharply from the average of last week. These along with less active issues sought lower levels because of preponderant selling in the professional operations. Offerings for short account were evidently based on the theory that the market could stand a further correction reaction.

In utilities the sharpest losses were in Electric Bond & Share, which was down a point, preferred 3, Commonwealth Edison 3, Metropolitan Edison preferred 5 and United Light & Power preferred 2.

Industrials, specialties and mining and oil groups were heavy rather than weak, but a few declined sharply. Quaker Oats lost nearly 5 points on an odd lot sale; Aluminum Ltd., 3; Parker Rust Proof 2 and Celanese preferred 1.

Those rising against the trend included Babcock & Wilcox, which improved 2, Acme Wire 1 and Florida Power preferred 3.

### STEEL MARKETS.

New York, March 20 (A.P.).—Steel prices per 100 pounds, f. o. b., Pittsburgh: Blue annealed sheets, hot rolled, 1.50; galvanized, sheets, 2.60; black, sheets, hot rolled, 2.00; steel bars, 1.60.

## BANK STOCKS

New York, March 20 (A.P.).—Over the counter market.

| BANKS. | Bid. | Asked. |
|---|---|---|
| Bank Manhattan (2) | 21⅝ | 23⅝ |
| Chase National (2) | 23 | 25 |
| Commercial (8) | 144 | 154 |
| Fifth Avenue (44a) | 1395 | 1445 |
| First National (100) | 1295 | 1345 |
| National City (2) | 22 | 24 |
| Public (2) | 20¾ | 22¾ |
| TRUST COMPANIES. | | |
| Bankers (3) | 62¾ | 64¾ |
| Brooklyn Trust (10) | 93 | 103 |
| Cen. Hanover (7a) | 135 | 139 |
| Chemical (1.80) | 37⅞ | 39⅞ |
| Continental (1.20) | 15¼ | 16¼ |
| Corn Exchange (4) | 61⅝ | 63⅝ |
| Empire (1.60) | 19 | 22 |
| Guaranty (20) | 284 | 289 |
| Irving (1.60) | 17⅜ | 18⅜ |
| Manufacturers (2) | 16 | 17½ |
| N. Y. Title & Mtge | ¾ | 1¾ |
| N. Y. Trust (5) | 89½ | 92½ |
| Title G. & T (3.20) | 15¼ | 17¼ |
| United States (60) | 1565⅝ | 1615 |
| INSURANCE. | | |
| Aetna Cas. (1.60) | 39 | 41 |
| Aetna Fire (2) | 23 | 25 |
| Aetna Life | 13 | 15 |
| Agricultural (2) | 35½ | 40½ |
| Am. Surety | 9½ | 11½ |
| Balt. Amer | 2½ | 3½ |
| Boston (16) XD | 340 | 365 |
| Conn. Gen. Life (1.20) | 20 | 23 |
| Fid. & Dep. (4) | 15 | 18 |
| Firemen's Ins. (.60) | 6 | 7½ |
| Frank Fire (1) | 11¼ | 13¼ |
| Glens Falls (1.60) | 21 | 23 |
| Globe & Rut | 45 | 65 |
| Great Amer. (1) | 11¾ | 13¼ |
| Hanover (1.60) XD | 20¾ | 22¾ |
| Hartford Fire (2) | 36⅜ | 38⅜ |
| Home Ins. (1) | 14⅜ | 15⅞ |
| Mass. Bond | 11 | 16 |
| National Fire (2) | 37 | 39 |
| National Liberty | 3⅝ | 5⅝ |
| N. Y. Fire | 6 | 9 |
| Nor. River (.60) | 9½ | 11¾ |
| Phoenix (2) | 44¼ | 46¼ |
| Prov. Wash. (.60b) | 17⅝ | 19⅝ |
| St. Paul Fire (6) | 106 | 111 |
| Sun Life | 250 | 300 |
| Travelers (16) | 313 | 328 |

(a) Including extras. (b) Paid last year. (XD) Extra dividend.

## Columbia Gas Reduces Loans to $15,500,000

New York, March 20 (A.P.).—Bank loans of the Columbia Gas & Electric Co., which stood at $19,500,000 on December 31 last, have since been reduced to $15,500,000, the pamphlet report for 1932 discloses. At the end of 1931 bank indebtedness was $43,500,000.

The company currently has cash amounting to $10,000,000. Total current assets on December 31 were $23,163,105, compared with $29,661,339 the year before. Current liabilities amounted to $30,768,981 against $56,632,887. Net income for 1932, as previously reported, was equal after preferred dividends to 96 cents a share on the common stock, compared with $1.42 a share in 1931.

# European Money Yields to Dollars

### Gold Currencies Heavy; Francs and Guilders Join Drop.

New York, March 20 (A.P.).—Most foreign exchanges gave way before the American dollar today, European gold currencies turning particularly heavy. Swiss francs were under pressure throughout the day, showing a final loss of 11 points at 19.32 cents from cables. Dutch guilders also dropped 4 points to 40.40 cents, Belgian belgas were off 1 point at 14 cents and French francs declined ⅞ of a point to 3.93⅞ cents.

At the same time the British pound sterling apparently reflected further selling operations by the Bank of England control which is understood to disapprove any further large advance at this time because of its influence on the foreign trade situation. The Scandinavians, in sympathy with sterling, fell 11 to 12 points and the Canadian dollar was moderately lower.

German marks lost 1½ points despite a substantial rally in Reich dollar bonds. An easier tone was also shown by Italian lire, Spanish pesetas, Japanese yen and Shanghai taels. Mexican pesos were fractionally higher.

### THE METAL MARKETS.

New York, March 20 (A.P.).—COPPER—Quiet; electrolytic, spot and future, 5½@5¾.

TIN—Barely steady; spot and nearby, 24.10; future, 24.25.

IRON—Dull; No. 2, f. o. b., eastern Pennsylvania, 12.50; Buffalo, 14.00; Alabama, 10.00@11.00.

LEAD—Steady; spot, New York, 3.35; East St. Louis, 3.22.

ZINC—Steady; East St. Louis, spot and future, 3.15@3.20.

ANTIMONY—6.15.

QUICKSILVER—53.50@56.00.

### COMMODITY PRICE INDEX.

New York, March 20 (A.P.).—Index of 15 staple commodity prices:

Today, 87.9; previous day, 87.4; March 3, 81.9; month ago, 80.5; 1933 high, 88.7; 1933 low, 78.7; 1932 high, 103.9; 1932 low, 79.3.

(Copyright, 1933, by Moody's.)

### GOODS MARKET.

New York, March 20 (A.P.).—Cotton goods were quiet today, print cloths were available at 3¼ cents for 38½ inch 64 by 60s. Denims were advanced to a basis of 9 cents for 2.20s, indigo. Flannels are priced for the new season under the prices of a year ago. Rayon sales were moderate in volume. Burlaps were steady.

# COTTON FLUCTUATES IN NARROW TRADING

### May Sells at 6.46 With Market 2 Points Up to 2 Points Down.

New York, March 20 (A.P.).—Trading in cotton was quiet today and prices fluctuated within a small range.

A slight opening decline was followed by rallies on trade buying and covering, but after selling up from 6.46 to 6.51, May declined to 6.44 in the later trading and closed at 6.46. The general market closed steady net 2 points higher to 2 points lower, with March relatively steady and other months net unchanged to 2 points lower.

After opening 1 to 4 points lower in response to larger ginning figures than expected, indifferent Liverpool cables and some selling, through houses with Liverpool connections, prices worked up a few points on trade buying and covering. The latter was accompanied by some favorable comment on the European political news, but the continent was said to be doing little or nothing in the market.

**Other Months Sag.**

March sold from 6.36 to 6.43 and October 6.80 to 6.87, making net advances of about 3 to 6 points on the active months, but demand was not aggressive and prices sagged off from the best during the afternoon under scattered selling.

The Census Bureau report made the preliminary figures on cotton ginned from the 1932 crop 12,703,281 running bales, or 12,994,430 equivalent 500-pound bales. These figures compared with the December official crop estimate placing the outturn at 12,994,430 bales of 500-pound gross.

Liverpool cables said that Bombay selling in that market had been absorbed by trade and local buying. A report from Liverpool said import buying of American cotton was unimportant owing to the dear Southern. A good business in Peruvian and Indian was reported. Exports today, 3,452 bales, making 5,988,527 so far this season. Port receipts, 9,064. United States port stocks, 4,457,010.

**Futures Price Range.**

| | Open. | High. | Low. | Close |
|---|---|---|---|---|
| March | 6.37 | 6.43 | 6.36 | 6.42 |
| May | 6.46 | 6.51 | 6.44 | 6.46 |
| July | 6.58 | 6.67 | 6.58 | 6.61 |
| October | 6.80 | 6.87 | 6.80 | 6.81 |
| December | 6.95 | 7.02 | 6.94 | 6.96 |
| January | 7.04 | 7.10 | 7.03 | 7.06 |

**Cottonseed Oil.**

Bleachable cottonseed oil was steady today on trade buying of May and September, with final prices 3 to 5 points net higher on active positions.

Crude oil steadiness and continued firmness of corn and hogs offset the heaviness of lard. Sales, 12 contracts. Bleachable, spot, close 3.90; March, 3.92; May, 4.06; July, 4.17; September, 4.35.

**Rubber Closes Dull.**

New York, March 20 (A.P.).—Crude rubber closed dull. March, 3.03; May, 3.10†; July, 3.20*; September, 3.29*. Smoked ribbed, spot, closed 3.06†.

*Bid. †Nominal.

## MONEY MARKETS

**FOREIGN EXCHANGE.**

New York, March 20 (A.P.).—Foreign exchanges heavy. (Great Britain in dollars, others in cents.)

Great Britain—Demand, 3.43¾; cables, 3.43⅞; 60-day bills, 3.43⅛.
France—Demand, 3.93½; cables, 3.93⅞.
Italy—Demand, 5.15⅝; cables, 5.15⅞.
Belgium—Demand, 13.99½.
Germany—Demand, 23.86.
Holland—Demand, 40.39½.
Norway—Demand, 17.62½.
Sweden—Demand, 18.22½.
Denmark—Demand, 15.34¼.
Switzerland—Demand, 19.31½.
Spain—Demand, 8.48.
Portugal—Demand, 3.25.
Greece—Demand, *.56¾.
Poland—Demand, *11.20.
Czechoslovakia—Demand, *2.99¾.
Jugoslavia—Demand, *1.39.
Austria—Demand, *14.10.
Roumania—Demand, *.59¾.
Argentine—Demand, 25.38.
Brazil—Demand, *7.59.
Tokyo—Demand, 21.25.
Shanghai—Demand, 28.87½.
Hongkong—Demand, 23.00.
Montreal—Demand, 84.00.
Mexico City—Demand (silver peso), 29.20.
*Nominal.

**NEW YORK.**

Call money, steady; high, 3½; low, 3; ruling rate, 3½; close, 3 per cent. Time loans, easier; 60-90 days, 3; 5-6 months, 3 per cent. Prime commercial paper, 3½. Bankers' acceptances, unchanged; 30 days, 2⅛@2; 60-90 days, 2⅛@2; 4 months, 2⅜@2¼; 5-6 months, 2⅝@2½.

Bar silver, barely steady, ¼ lower at 27⅞.

**LONDON.**

Money, ⅜. Discount rates—Short bills, ½@9-16; three months bills, 9-16@⅝ per cent.

Bar silver, quiet, ⅛ lower at 17¼d.

**PARIS.**

Three per cent rentes, 73 francs 45 centimes; 4½ per cent rentes, 88.15. Exchange on London, 87.60. The dollar was quoted at 25.37½.

## Washington Stocks

(Furnished by W. B. Hibbs & Co.)

Sales—Regular call, 11:15 a. m.:
Potomac Electric 5½% pfd., 2 at 105.
Lanston Monotype, 10 at 40, 10 at 40, 10 at 40, 10 at 40, 6 at 40.

After call:
Washington Gas 5s, '60, $500 at 103.
Potomac Electric cons. 5s, $1,000 at 103, $1,000 at 103.
Washington Ry. & Electric 4s, $1,000 at 88.

Admitted for trading tomorrow—Mergenthaler Linotype, Woodward & Lothrop common and Woodward & Lothrop preferred.

| BONDS. PUBLIC UTILITY. | Bid. | Asked. |
|---|---|---|
| Amn. Tel. & Tel. 4½s, '39 | 105 | ..... |
| Amn. Tel. & Tel. ctl. tr. 5s | 103½ | ..... |
| Anacostia & Pot R. R. 5s | 40 | 43 |
| Ana. & Pot. guar. 5s | 89 | 93 |
| C. & P. Tel. of Va. 5s | 102½ | ..... |
| Capital Traction R. R. 5s | 40 | 50 |
| City & Suburban 5s | 40 | ..... |
| Georgetown Gas 1st 5s | 103 | ..... |
| Potomac Elec. cons. 5% | 103 | ..... |
| Potomac Elec. 6s, 1953 | 105 | 107 |
| Wash. Gas 5s, '58 | 85 | 87 |
| Wash. Gas 5s, '60 | 101½ | ..... |
| Wash. Gas 6s, series A | 99¾ | 100¼ |
| Wash. Gas 6s, series B | 102 | ..... |
| Wash. Ry. & Elec. 4s | 87 | 89 |
| MISCELLANEOUS. | | |
| Barber & Ross, Inc., 6½s | 50 | ..... |
| Chevy Chase Club 5½s | 98 | ..... |
| Col. Country Club 5½s | 98 | 103 |
| D. C. Paper Mfg. 6s | 10 | ..... |
| Wash. Mkt. Cold Storage 5s | 91 | 94 |
| STOCKS. PUBLIC UTILITY. | | |
| *Amn. Tel. & Tel. (9) | 102⅝ | ..... |
| Capital Traction | 6 | 9 |
| Wash. Gas Light Co. (3.60) | 59 | 67 |
| N. & Wash. Steamboat (8) | 85 | ..... |
| Pot. Elec. Pow. 6% pfd | 107 | ..... |
| Pot. Elec. Pow. 5½% pfd | 105 | 106 |
| Wash. Ry. & El. com (7) | 270 | 350 |
| Wash. Ry. & El. pfd. (5) | 80 | 87 |
| MISCELLANEOUS. | | |
| Emer. Bromo-Selz. "A" (2) | 23½ | 25 |
| Lanston Monotype (6) | 40 | ..... |
| Peoples D. Stores pfd. (6½) | 65 | ..... |

*Ex dividend. †Books closed. a25c extra. b30c extra. c1% extra. y2½% extra. z2% extra. g3% extra. h4% extra. i5% extra.

### BALTIMORE SECURITIES.

Baltimore, March 20.—Closing prices:

| | |
|---|---|
| Arundel Corporation | 11 |
| Black & Decker | 2 |
| C & P Tel Balto pfd | 116¼ |
| Con. G. E. L. & P. 5% pfd | 97¾ |
| Fidelity & Deposit Md | 15 |
| Fidelity Guar. Fire | 6 |
| Maryland Casualty | 1¾ |
| New Amsterdam Casualty | 9 |
| U. S. Fidelity & Guar | 2 |

# NEW YORK STOCK EXCHANGE TRANSACTIONS OF YESTERDAY

Total today, 778,008; previous day, 575,850; week ago, holiday; year ago, 889,250; two years ago, 1,993,620; January 1 to date, 50,695,522; year ago, 90,350,318; two years ago, 155,592,415.

| Sales in hundreds. | | High | Low | Last | Chg. | Bid |
|---|---|---|---|---|---|---|
| | **A** | | | | | |
| 11 | Adams Exp | 5 | 4¾ | 4⅞ | ..... | 4¾ |
| 1 | Adams-Millis (2) | 13½ | 13½ | 13½ | — ⅛ | 13⅜ |
| 2 | Addressog | 7 | 6⅞ | 7 | + ½ | 6½ |
| 3 | Advance Rume | 2¼ | 2 | 2 | — ¼ | 1¾ |
| 12 | Air Reduc (3) | 61 | 60 | 60⅜ | ..... | 59⅜ |
| 28 | Alaska Jun (.60) | 13⅛ | 12⅞ | 13 | ..... | 12⅞ |
| 4 | Allegheny | 1⅜ | 1⅜ | 1⅜ | ..... | 1⅜ |
| 1 | Alleg pf xw | 2 | 2 | 2 | ..... | 1⅞ |
| 1 | Alleg pf $30 w w | 2⅝ | 2⅝ | 2⅝ | ..... | 2½ |
| 67 | Al Chem & Dye (6) | 85 | 83 | 83 | — 1⅜ | 82¾ |
| 4 | Allis-Ch Mfg | 8⅞ | 8¼ | 8¼ | — ¾ | 8 |
| 3 | Amerada (2) | 21⅞ | 21½ | 21⅞ | + ⅛ | 21⅞ |
| 2 | Am Ag Chem Del | 10¼ | 10[illegible] | 10¼ | ..... | 10⅛ |
| 3 | Am Bank Note | 12½ | 12½ | 12½ | — ½ | 12⅜ |
| 4 | Am Beet Sug | 2⅝ | 2⅝ | 2⅝ | ..... | 2½ |
| .20 | Am Beet S pf | 8⅛ | 8 | 8 | — ½ | 8 |
| 1 | Am Brake Shoe (.60) | 12¾ | 12¾ | 12¾ | + ¼ | 11½ |
| 64 | Am Can (4) | 60¾ | 59 | 59 | — 1 | 58⅞ |
| 1 | Am Car & Fdy | 8⅝ | 8⅝ | 8⅝ | + ⅛ | 8⅝ |
| 3 | Am Coml Alco | 16⅛ | 16 | 16 | ..... | 15⅝ |
| 2 | Am Europ | 5¼ | 5¼ | 5¼ | ..... | 5⅛ |
| 18 | Am & For Pow | 6¼ | 5½ | 5½ | — ½ | 5½ |
| 3 | Am & F P $7 pf | 11 | 10⅞ | 11 | — ⅞ | 11 |
| 2 | Am & F P 2d pf | 7 | 7 | 7 | — ½ | 6¾ |
| 1 | Am Hide & Lea | 3⅛ | 3⅛ | 3⅛ | — ⅞ | 2½ |
| 1 | Am Home Prod (4.20) | 33⅜ | 33⅜ | 33⅜ | — ⅛ | 33¾ |
| 1 | Am Ice | 5½ | 5½ | 5½ | ..... | 5½ |
| 9 | Am Internat | 7⅛ | 7 | 7 | ..... | 6⅞ |
| 1 | Am Loco | 7⅝ | 7⅝ | 7⅝ | — ⅛ | 7 |
| 6 | Am Mach & Fdy (.80) | 11 | 11 | 11 | ..... | 10¾ |
| 6 | Am Metal | 4¾ | 4¼ | 4¾ | ..... | 4¾ |
| 13 | Am Pow & Lt | 6 | 5¾ | 5¾ | — ¼ | 5⅝ |
| 1 | Am P & L $6 pf (3) | 15⅞ | 15⅞ | 15⅞ | — ⅛ | 14 |
| 2 | Am P & L $5 pf (2½) | 14⅛ | 13¼ | 13¼ | — 1¼ | 11½ |
| 25 | Am Rad Std San | 7 | 6¾ | 6¾ | — ¼ | 6⅝ |
| 16 | Am Roll Mill | 9 | 8½ | 8½ | — ⅜ | 8½ |
| 1 | Am Seating | ⅞ | ⅞ | ⅞ | — ⅛ | ½ |
| 30 | Am Smelt & R | 16⅛ | 15⅝ | 15⅝ | — ⅜ | 15½ |
| 3 | Am Smelt pf | 41 | 40½ | 40½ | + ½ | 39½ |
| 8 | Am Smelt 2d pf | 28½ | 27½ | 27½ | — 2½ | 27 |
| 1 | Am Snuff (3¼b) | 37½ | 37½ | 37½ | — ⅜ | 37⅛ |
| 1 | Am St Fdrs | 6½ | 6½ | 6½ | — ⅛ | 6¼ |
| 27 | Am Sugar Ref (2) | 36⅝ | 35⅜ | 35⅝ | — ⅜ | 35¼ |
| 5 | Am Sugar pf (7) | 91½ | 90 | 91½ | + 1⅜ | 91 |
| 12 | Am Sumat Tob | 8¼ | 8 | 8¼ | + ½ | 8⅛ |
| 94 | Am Tel & Tel (9) | 103¼ | 101½ | 101½ | — 1¼ | 101¼ |
| 21 | Am Tob B (5) | 61¾ | 61⅛ | 61¼ | ..... | 60¾ |
| 1 | Am Type Fdrs | 7 | 7 | 7 | + ⅛ | 6⅞ |
| 2 | Am Wat Wks (1) | 14 | 14 | 14 | — ½ | 14 |
| 1 | Am Wat Wks ctf (1) | 12½ | 12½ | 12½ | — ⅞ | 12 |
| 1 | Am Woolen | 5⅜ | 5⅜ | 5⅜ | — ⅛ | 5 |
| 3 | Am Wool pf | 26⅞ | 25¾ | 25¾ | — 1¼ | 25½ |
| 48 | Anaconda | 7⅞ | 7½ | 7½ | — ⅛ | 7½ |
| 3 | Ancho Cap (.60) XD | 14¼ | 14 | 14¼ | + 1¼ | 13¾ |
| 5 | Arm Ill A | 2⅛ | 1⅞ | 1⅞ | — ⅛ | 1⅞ |
| 2 | Arm Ill B | 1¼ | 1⅛ | 1⅛ | — ⅛ | 1 |
| 9 | Arm Ill pf | 13 | 12¼ | 12¼ | — ¼ | 12 |
| 120 | Atch T & S F | 46⅜ | 45⅛ | 45⅛ | — ⅜ | 45 |
| 3 | Atchison pf (5) | 64½ | 61 | 61 | — 3½ | 61 |
| 29 | Atl Coast Line | 23⅞ | 21⅝ | 23 | + ¾ | 22½ |
| 2 | Atlas Pow | 13¼ | 12⅞ | 12⅞ | — ¼ | 12¾ |
| 5 | Atlas Tack | 2 | 1⅞ | 1⅞ | ..... | 1⅞ |
| 10 | Auburn Auto (2) | 38 | 37 | 37 | — 1 | 37 |
| 122 | Aviation Corp | 7⅞ | 7¼ | 7⅜ | — ⅛ | 7¼ |
| | **B** | | | | | |
| 5 | Baldwin Loc | 5⅝ | 5¼ | 5¼ | — ¼ | 5 |
| 1.50 | Baldwin Loc pf | 13¼ | 13 | 13 | — ½ | 12½ |
| 92 | Balt & Ohio | 12⅛ | 11½ | 11¾ | + ¼ | 11⅝ |
| 9 | Balt & O pf | 14 | 13¾ | 13¾ | + ½ | 13½ |
| 11 | Barnsdall | 3⅞ | 3⅝ | 3⅞ | ..... | 3¾ |
| 4 | Beatrice Cr | 11⅜ | 11¼ | 11¼ | ..... | 11¼ |
| 23 | Bendix Aviat | 9⅜ | 9 | 9 | — ⅛ | 9 |
| 8 | Best & Co | 12⅜ | 12 | 12 | — ½ | 11¾ |
| 48 | Bethlehem Stl | 14½ | 13⅞ | 13⅞ | ..... | 13⅞ |
| 3 | Beth Stl pf | 32¾ | 32½ | 32½ | — ½ | 31½ |
| 5 | Blaw-Knox | 6¾ | 6¾ | 6¾ | — ⅜ | 6½ |
| .70 | Bloomingd pf (7) | 54½ | 54½ | 54½ | + 1½ | 54 |
| 1 | Bohn Alum | 12¾ | 12¾ | 12¾ | + ½ | 12 |
| 12 | Borden (1.60) | 23¼ | 22⅝ | 22⅝ | — ½ | 22¾ |
| 4 | Borg-Warner | 8¼ | 8 | 8 | ..... | 7¾ |
| 4 | Briggs Mfg | 3¾ | 3⅝ | 3⅝ | — ¼ | 3⅝ |
| 55 | Bklyn-Man T | 27½ | 26½ | 26⅞ | — ⅛ | 26¾ |
| 4 | Bklyn-M T pf (6) | 74½ | 73 | 74½ | + 1½ | 74½ |
| 6 | Brunswick-Bal | 4½ | 4¼ | 4⅜ | + ⅛ | 4½ |
| 2 | Bruns T & Ry S | ⅝ | ½ | ⅝ | + ⅛ | ½ |
| 2 | Bucyrus-Erie | 2⅞ | 2⅞ | 2⅞ | — ⅜ | 2⅝ |
| .10 | Bucy-E 7% pf (2) | 28 | 28 | 28 | — 2 | 26⅛ |
| 1 | Budd Mfg | 1⅛ | 1⅛ | 1⅛ | ..... | 1 |
| .10 | Budd Mfg pf | 4 | 4 | 4 | + 1 | 3⅞ |
| 3 | Budd Wheel | 1¼ | 1¼ | 1¼ | ..... | 1⅛ |
| 1 | Burr Ad Mach (.40) | 8 | 8 | 8 | ..... | 7 |
| 1 | Bush Term | 2¾ | 2¾ | 2¾ | + ⅛ | 2½ |
| 1 | Bush T 7% deb | 4 | 4 | 4 | — ¼ | 4 |
| 2 | Butte Cop & Z | ⅞ | ¾ | ¾ | ..... | ¾ |
| 5 | Byers Co | 11⅞ | 11⅞ | 11⅞ | + ¼ | 11⅞ |
| | **C** | | | | | |
| 2 | Calif Pack | 11 | 11 | 11 | — ¼ | 10½ |
| 2 | Calumet & Hec | 2⅞ | 2¾ | 2¾ | ..... | 2½ |
| 10 | Canada D G Ale (1) | 10¼ | 9½ | 10¼ | + ⅛ | 9¾ |
| 24 | Canad Pac | 9⅜ | 9 | 9 | ..... | 9 |
| 142 | Case (J I) | 48½ | 46¾ | 46⅞ | — ¾ | 46¾ |
| .70 | Case (J I) pf (4) | 50 | 48½ | 49½ | ..... | 49½ |
| 2 | Caterpil Tract | 8½ | 8¼ | 8¼ | — ⅛ | 8⅛ |
| 1 | Celanese | 6 | 6 | 6 | ..... | 5⅜ |
| 10 | Cent Aguirre (1½) XD | 23 | 22½ | 22½ | ..... | 22 |
| 15 | Cerro de Pas | 8¾ | 8½ | 8¾ | ..... | 8½ |
| 20 | Checker Cab | 17⅜ | 16⅛ | 17 | — ½ | 16⅞ |
| 154 | Ches & Ohio (2½) | 30⅜ | 29⅝ | 29¾ | — ½ | 28⅝ |
| 21 | Ches Corp (2) | 20½ | 19⅝ | 19⅝ | — ⅜ | 19½ |
| 15 | Chi & N W | 4⅝ | 4⅜ | 4½ | ..... | 4⅜ |
| 5 | Chi M St P & P | 1⅞ | 1½ | 1½ | — ⅜ | 1½ |
| 5 | Chi M St P & P pf | 2¾ | 2½ | 2½ | — ⅛ | 2½ |
| 1 | Chi Pneu T | 3½ | 3½ | 3½ | ..... | 3⅜ |
| 4 | C R I & P | 4⅜ | 4¼ | 4¼ | ..... | 4 |
| 2 | C R I & P 6% pf | 5½ | 5½ | 5½ | ..... | 4¼ |
| 2 | C R I & P 7% pf | 5⅝ | 5½ | 5½ | ..... | 5⅝ |
| 2 | Childs Co | 4 | 3½ | 4 | ..... | 2¾ |
| 134 | Chrysler | 10⅜ | 9¾ | 9⅞ | — ⅜ | 9⅞ |
| 2 | City Ice & F (2) | 10¾ | 10⅛ | 10⅛ | — ⅛ | 10½ |
| .10 | City I & F pf (6½) | 47¾ | 47¾ | 47¾ | ..... | 45 |
| 22 | Coca-Cola (7) | 87¼ | 85 | 85 | ..... | 84½ |
| 9 | Colgate-Palm (1) | 10⅝ | 10 | 10 | — ⅜ | 9⅞ |
| 3 | Colgate-Palm pf (6) | 60 | 59 | 59 | — 1 | ..... |

| Sales in hundreds. | | High | Low | Last | Chg. | Bid |
|---|---|---|---|---|---|---|
| 3 | Coll & Aik | 47 | 47 | 47 | ..... | ..... |
| 14 | Col Fuel & Ir | 5½ | 5 | 5 | — ½ | 5 |
| 26 | Colum G & El (1f) | 12¾ | 12⅛ | 12⅛ | — ⅜ | 12 |
| 1 | Col G & E pf A (6) | 64 | 64 | 64 | ..... | 61 |
| 1 | Colum Pict vtc | 7¼ | 7¼ | 7¼ | — ¼ | 7 |
| 5 | Colum Carb (2) | 32½ | 32 | 32 | — ½ | 31½ |
| 5 | Coml Credit | 5¼ | 5¼ | 5¼ | ..... | 5⅛ |
| 2 | Coml Cred A | 18 | 17 | 17 | — 1½ | 17 |
| 1.40 | Coml Cr 1st pf (6½) | 71 | 71 | 71 | ..... | 71 |
| 4 | Coml Invest Tr (2) | 23⅛ | 22¾ | 22¾ | + ⅛ | 22½ |
| 1 | Coml Inv Tr cv pf (6h) | 94 | 94 | 94 | — 2 | 93 |
| 77 | Coml Solv (.60) | 13⅛ | 12½ | 12⅝ | — ⅛ | 12½ |
| 44 | Com'wlth & Sou | 2 | 1⅞ | 2 | + ⅛ | 1⅞ |
| 2 | Congoleum-Na (.60) | 8⅝ | 8⅝ | 8⅝ | — ⅛ | 8¼ |
| 1 | Con Cig pr pf xw (6½) | 7 | 7 | 7 | + ¾ | 6¼ |
| 7 | Con Film pf | 6¾ | 6½ | 6⅝ | — ⅜ | 6½ |
| 86 | Con Gas (4) | 50 | 47⅛ | 47½ | — 1⅞ | 47½ |
| 6 | Con Gas pf (5) | 92⅛ | 91⅞ | 91⅞ | — ⅞ | 91½ |
| 1 | Con Laundries | 3½ | 3½ | 3½ | ..... | 3 |
| 37 | Con Oil | 5⅝ | 5½ | 5½ | — ⅛ | 5½ |
| 2 | Cont Bak B | ⅝ | ⅝ | ⅝ | — ⅛ | ⅝ |
| 3 | Cont Bak pf (4) XD | 39¾ | 39¾ | 39¾ | — ⅜ | 39½ |
| 15 | Cont Can (2) | 44 | 43¼ | 43¼ | — 1¼ | 43 |
| 1 | Cont Ins (1.20) | 14¼ | 14¼ | 14¼ | ..... | 14 |
| 12 | Cont Mot | 1⅝ | 1½ | 1½ | ..... | 1⅜ |
| 13 | Cont Oil Del | 6 | 6 | 6 | + ⅛ | 6 |
| 31 | Corn Prod (3) | 57⅞ | 56⅝ | 57⅜ | — ⅝ | 56¾ |
| 3 | Coty | 3¾ | 3⅝ | 3⅝ | — ⅛ | 3½ |
| 5 | Cream of Wh (2¼b) | 27⅜ | 26⅞ | 27 | — ¼ | 27¼ |
| 15 | Crown Cork | 22⅞ | 21 | 22¾ | + 1¾ | 22¼ |
| 1 | Cuba Co | 1 | 1 | 1 | — ⅛ | ⅝ |
| 7 | Cuban-Am Sug | 3⅛ | 3 | 3 | ..... | 2⅞ |
| 4 | Curtis Pub | 10 | 9⅞ | 9⅞ | — ⅛ | 9 |
| 3 | Curtis Pub pf | 35 | 35 | 35 | ..... | 32 |
| 23 | Curtiss-Wright | 2 | 1¾ | 1¾ | — ¼ | 1¾ |
| 1 | Cutler Ham | 7 | 7 | 7 | — ⅛ | 6½ |
| | **D** | | | | | |
| 7 | Davison Chem | 1⅞ | 1¾ | 1¾ | + ⅛ | 1⅝ |
| 152 | Del & Hud | 58¼ | 55½ | 55½ | ..... | 55 |
| 69 | Den & Rio G W pf | 24⅝ | 23½ | 23½ | — ¼ | 23½ |
| 12 | Dome Mines (1.30b) | 13⅛ | 12¾ | 13 | + ¼ | 12¾ |
| 1 | Douglas Airc (¾) | 12¾ | 12¾ | 12¾ | — ⅛ | 12⅝ |
| 29 | Drug Inc (3) | 35½ | 34¼ | 34¼ | — ¾ | 34¼ |
| 116 | Du Pont de N (2) | 40⅝ | 39⅛ | 39⅛ | — ⅜ | 39⅛ |
| | **E** | | | | | |
| 27 | Eastman Kodak (3) | 60¼ | 59½ | 59¾ | — ¼ | 59½ |
| .20 | East Kod pf (6) | 130 | 130 | 130 | + 5 | 127 |
| 2 | Eaton Mfg | 4½ | 4½ | 4½ | ..... | 4⅜ |
| 1 | El & Mus | 1⅜ | 1⅜ | 1⅜ | — ⅛ | 1⅜ |
| 41 | El Auto-L | 13¼ | 12½ | 13 | — ½ | 12¾ |
| 12 | El Boat | 1¾ | 1⅝ | 1⅝ | — ⅜ | 1⅝ |
| 16 | El Pow & Lt | 5⅛ | 4⅞ | 4⅞ | — ⅛ | 4¾ |
| 1 | El P & L pf | 12 | 12 | 12 | — ⅛ | 11 |
| 3 | El Stor Bat (2) | 23½ | 23 | 23 | — ¼ | 22½ |
| 1 | Erie R R | 5½ | 5½ | 5½ | — ½ | 5¼ |
| 1 | Erie 2d pf | 4 | 4 | 4 | — ½ | 3¾ |
| | **F** | | | | | |
| 6 | Fid P Fire Ins (1.20) | 14¼ | 14 | 14¼ | — ¾ | 13¾ |
| 7 | First Nat Stores (2½) | 49 | 48 | 48 | — 1 | 47¾ |
| 2 | Fourth Nat Inv (.55g) | 18¾ | 18¾ | 18¾ | ..... | 18⅜ |
| 9 | Fox Film A | 1½ | 1½ | 1½ | — ⅛ | 1½ |
| .50 | Frank Sim pf | 20½ | 20 | 20 | + 6 | 15 |
| 11 | Freeport Tex (2) | 22¼ | 21¾ | 21¾ | ..... | 21½ |
| .10 | Fuller 2 pf | 4 | 4 | 4 | — ¾ | 4 |
| | **G** | | | | | |
| 21 | Gen Am Tank (1) | 19½ | 18½ | 19 | + ½ | 18½ |
| 4 | Gen Bak (2) | 15¾ | 15⅝ | 15⅝ | + ¼ | 15⅜ |
| 2 | Gen Bronze | 3 | 3 | 3 | — ⅛ | 2⅞ |
| 1 | Gen Cable A | 3¾ | 3¾ | 3¾ | — ¼ | 3⅝ |
| .20 | Gen Cigar pf (7) | 103½ | 103½ | 103½ | + 2½ | 103½ |
| 132 | Gen Elec (.40) | 14⅞ | 14 | 14 | — ½ | 14 |
| 11 | Gen Elec spl (.60) | 11½ | 11⅜ | 11½ | + ⅛ | 11⅜ |
| 19 | Gen Foods (2) | 26⅞ | 26⅛ | 26⅛ | — ⅜ | 26⅛ |
| 13 | Gen G & El A | 1 | ⅞ | 1 | ..... | ⅞ |
| .20 | Gen G & E $8 pf A | 8 | 8 | 8 | — 2 | ..... |
| 8 | Gen Mills (3) | 41⅛ | 41 | 41 | ..... | 40½ |
| 1 | Gen Mot pf (5) | 69 | 69 | 69 | — ½ | 68½ |
| 7 | Gen Pub Svc | 3⅜ | 3⅜ | 3⅜ | + ⅛ | 3 |
| 5 | Gen Ry Sig (1) | 19⅛ | 18⅛ | 18⅛ | — ¼ | 19 |
| 2 | Gen Real & Ut | ⅝ | ⅝ | ⅝ | — ⅛ | ½ |
| 21 | Gimbel Bros | 1¾ | 1⅝ | 1¾ | ..... | 1⅝ |
| 18 | Gobel | 3⅝ | 3½ | 3⅝ | — ⅛ | 3½ |
| 8 | Gold Dust (1.20) | 15¾ | 15¼ | 15¼ | — ¼ | 15⅛ |
| 8 | Goodrich | 5⅛ | 4¾ | 5 | ..... | 4⅝ |
| 41 | Goodyear T & R | 15⅞ | 15¼ | 15½ | — ¼ | 15⅜ |
| 2 | Goth Silk H | 10⅜ | 10 | 10 | — 1¼ | 9½ |
| 7 | Graham-Paige | 1½ | 1⅜ | 1½ | ..... | 1⅜ |
| 4 | Grant (W T) (1) | 19 | 18½ | 18½ | — ½ | 18¼ |
| 10 | Gt No Ir Ore ctf | 6⅛ | 6 | 6 | — ⅛ | 6⅛ |
| 20 | Gt No Ry pf | 10 | 9⅜ | 9⅜ | — ⅜ | 9⅜ |
| 8 | Gt West Sug | 13⅜ | 12¾ | 13 | — ⅜ | 12¾ |
| .30 | Gt West Sug pf (7) | 90 | 90 | 90 | ..... | 88 |
| 14 | Grigsby-Grun | 1 | 1 | 1 | ..... | 1 |
| 2 | Guantan Sug | ¾ | ¾ | ¾ | ..... | ⅝ |
| | **H** | | | | | |
| 4 | Hahn Dept Strs | 1¾ | 1⅝ | 1⅝ | — ⅛ | 1⅝ |
| 1 | Harb-Walker | 9¼ | 9¼ | 9¼ | + ¼ | 8 |
| 2 | Hercules Mot | 3 | 3 | 3 | — 2 | 3 |
| 5 | Hercules Pow (1½) | 19¾ | 19½ | 19½ | — ¼ | 19¼ |
| .70 | Hercules Pow pf (7) | 93 | 90 | 93 | + 3 | 92 |
| 2 | Hersh cv pf (5b) | 75 | 75 | 75 | ..... | 73 |
| 1 | Homestead M (9) XD | 160 | 160 | 160 | — 1¼ | 159¼ |
| 1 | Household F pf (4.20) | 48 | 48 | 48 | — 1 | 47½ |
| 1 | Houston Oil | 12 | 12 | 12 | — ½ | 11 |
| 3 | Houston Oil new | 2⅝ | 2½ | 2½ | — ⅛ | 2½ |
| 3 | Hudson & Man (2½) | 13¾ | 13⅜ | 13⅜ | ..... | 13 |
| 7 | Hudson Mot | 4¼ | 4 | 4 | — ¼ | 3¾ |
| 2 | Hupp Mot | 2⅜ | 2⅜ | 2⅜ | + ⅛ | 2¼ |
| | **I** | | | | | |
| 39 | Illinois Cent | 14⅞ | 14⅛ | 14⅜ | + ⅛ | 14¼ |
| 2 | Ill Cent pf | 18¼ | 17½ | 18¼ | + 1¼ | 17½ |
| 9 | Inger Rand (1½) | 33⅛ | 32½ | 32¾ | + ¼ | 32¾ |
| 2 | Inland Stl | 26⅞ | 26½ | 26⅞ | + ⅜ | 26 |
| 1 | Inspirat Cop | 3¼ | 3¼ | 3¼ | + ⅛ | 3 |
| 10 | Int Comb E | ⅝ | ⅝ | ⅝ | — ⅛ | ½ |
| 1 | Int Mer Mar | 2 | 2 | 2 | ..... | 1¾ |
| 71 | Int Nick Can | 8¾ | 8½ | 8½ | — ⅛ | 8½ |
| 6 | Int Silver | 15⅛ | 14⅞ | 15⅛ | — ⅜ | 15¼ |
| .10 | Int Silver pf | 31⅛ | 31⅛ | 31⅛ | — ⅞ | 31½ |
| 69 | Int Tel & Tel | 7⅜ | 6⅞ | 6⅞ | — ⅛ | 6¾ |
| 1 | Interst Dept Strs | 2½ | 2½ | 2½ | + ¾ | 2 |
| 1 | Island Crk C (2) | 16 | 16 | 16 | + ½ | 15¾ |

| Sales in hundreds. | | High | Low | Last | Chg. | Bid |
|---|---|---|---|---|---|---|
| 1 | Jewel Tea | 28 | 28 | 28 | ..... | 26¼ |
| 22 | Johns-Manville | 17⅛ | 16¾ | 16¾ | — ¼ | |
| | **K** | | | | | |
| 3 | Kan City Sou | 10 | 9¾ | 10 | + ½ | 9½ |
| 5 | Kan City Sou pf (2) | 15 | 14¼ | 15 | + ½ | 14½ |
| 2 | Kaufmann Dept | 3½ | 3¼ | 3¼ | — ¼ | 3 |
| 7 | Kelvinator | 4½ | 4⅜ | 4⅜ | — ⅛ | 4⅜ |
| .40 | Kendall pf (6) | 37¼ | 36 | 37¼ | + 3⅝ | 37¼ |
| .10 | Kinney pf | 5¼ | 5¼ | 5¼ | — 1¾ | 5¼ |
| 9 | Kresge (S S) (1) | 7⅝ | 7½ | 7½ | ..... | 7½ |
| .10 | Kresge (S S) pf (7) XD | 94 | 94 | 94 | + 3 | 87½ |
| 10 | Kroger Groc (1) | 18⅜ | 18⅛ | 18⅛ | ..... | 18¼ |
| | **L** | | | | | |
| 6 | Lambert (4) | 27½ | 26½ | 26½ | ..... | |
| 5 | Lehman Corp (2.40) | 43⅛ | 42⅝ | 42⅝ | — 1¼ | 42⅝ |
| 1 | Lehn & Fink (2) | 18 | 18 | 18 | ..... | 18 |
| 1 | Libbey-O-Ford Gl | 7 | 7 | 7 | ..... | 6⅞ |
| 1 | Ligg & Myers (5b) | 57¼ | 57¼ | 57¼ | — ¾ | 57⅝ |
| 30 | Ligg & My B (5b) | 59 | 58 | 58⅛ | — ¾ | 58 |
| 1 | Lima Loco | 14¼ | 14¼ | 14¼ | — ¾ | 14 |
| 34 | Liquid Carb | 16⅞ | 15½ | 16⅜ | + 1½ | 16⅝ |
| 17 | Loew's (1) | 12⅛ | 12¼ | 12¼ | + ⅛ | 12 |
| 1 | Loft | 2⅝ | 2½ | 2⅝ | ..... | 2½ |
| 3 | Loose-Wil Bis (2) | 23⅝ | 23 | 23⅝ | — ⅛ | 23⅝ |
| 30 | Lorillard (P) (1.20) | 13½ | 13⅛ | 13⅛ | — ⅜ | 13 |
| 1 | Louisiana Oil | ⅞ | ¾ | ¾ | + ⅛ | ¾ |
| 40 | Louisv & Nash | 32⅜ | 30 | 30¾ | + ⅝ | 30¾ |
| 1 | Ludlum Stl | 5¾ | 5¾ | 5¾ | — ¼ | 5½ |
| | **M** | | | | | |
| 6 | Mack Trucks (1) | 21⅜ | 21 | 21 | ..... | 20¾ |
| 7 | Macy (R H) (2) | 33¼ | 32¾ | 32¾ | — ⅜ | 32¾ |
| 1 | Manh Ry Mod gtd | 8½ | 8½ | 8½ | ..... | 8¼ |
| 1 | Marine Midl (.80) | 8¾ | 8¾ | 8¾ | — ⅛ | 8¾ |
| 3 | Marlin-Rock (1) XD | 8 | 8 | 8 | + ¼ | 8 |
| 9 | Marsh Field | 7 | 6⅝ | 6¾ | — ¼ | 6½ |
| 1 | Math Alkali (1½) | 16½ | 16½ | 16½ | ..... | 16 |
| 2 | McCall (2) | 16½ | 16½ | 16½ | + ¼ | 16⅜ |
| 1 | McCrory Strs pf | 3 | 3 | 3 | + ½ | 2½ |
| 7 | McKeesport T (4) | 55¼ | 54¾ | 55¼ | + ¾ | 54¾ |
| 2 | McKess & Rob | 2½ | 2½ | 2½ | — ¼ | 2½ |
| 3 | McLellan Strs | ⅝ | ⅝ | ⅝ | ..... | ¾ |
| .30 | McLellan Strs pf | 5¾ | 5 | 5 | + 1⅝ | 4½ |
| 90 | Mengel pf | 30⅛ | 25 | 30⅛ | + 5 | 30 |
| 2 | Miami Cop | 3 | 2¾ | 2¾ | — ¼ | 2¾ |
| 4 | Mid-Cont Pet | 4⅞ | 4¾ | 4¾ | ..... | 4½ |
| 8 | Minn-Mol Imp | 1⅞ | 1⅞ | 1⅞ | ..... | 1⅝ |
| 33 | Mo-K-T pf | 20⅝ | 19½ | 19⅝ | + ⅞ | 19½ |
| 4 | M Pac pf | 5 | 4⅞ | 5 | ..... | 4¾ |
| 172 | Montgom Ward | 14⅛ | 13⅝ | 13⅝ | — ⅜ | 13⅝ |
| 7 | Motor Prod | 13½ | 12¾ | 13½ | + ½ | 13 |
| 53 | Mullins Mfg | 4¾ | 1¾ | 2 | — 3 | 1⅞ |
| 1.90 | Mullins pf | 9⅛ | 6 | 6 | — 4¼ | ..... |
| 10 | Murray Corp | 2⅝ | 2½ | 2½ | ..... | |
| 2 | Myers & Bro | 8 | 8 | 8 | — 1 | 7 |
| | **N** | | | | | |
| 4 | Nash Mot (1) | 14 | 13⅝ | 13¾ | — ¼ | 13¾ |
| 9 | Nat Biscuit (2.80) | 39⅜ | 39 | 39 | — ¼ | 38¼ |
| 1 | Nat Bis pf (7) | 126 | 126 | 126 | — 4 | 126 |
| 4 | Nat Cash R A | 7⅝ | 7½ | 7½ | — ½ | 7⅜ |
| 36 | Nat Dairy Pr (1.20) | 14¾ | 14⅛ | 14½ | — ⅝ | 14 |
| 2 | Nat Distill | 22½ | 22 | 22½ | + ½ | 21⅞ |
| 19 | Nat Pow & Lt (1) | 10⅛ | 9¾ | 9¾ | ..... | 9¾ |
| 3 | Nat Surety | 6 | 6 | 6 | — ½ | 5½ |
| 78 | Nat Tea (.60) | 13 | 12¼ | 12⅜ | + ⅜ | 12⅜ |
| 286 | N Y Central | 21 | 19⅞ | 20 | ..... | 19⅞ |
| 44 | N Y N H & H | 16⅜ | 15⅜ | 15¾ | + ½ | 15½ |
| 1 | N Y N H pf | 25½ | 25½ | 25½ | ..... | 24¼ |
| 17 | N Y Ont & W | 10⅛ | 10⅛ | 10⅛ | ..... | 9⅝ |
| .10 | N Y Shipbldg XD | 6⅛ | 5⅝ | 5⅝ | — ⅛ | 5½ |
| .10 | N Y Shipbldg pf (7) XD | 59 | 59 | 59 | + 1 | 55 |
| 1 | N Y Steam $7 pf (7) | 100 | 99 | 99 | — 1 | 92 |
| 12 | Noranda Mines (1.10e) | 19¾ | 19¾ | 19¾ | + ¼ | 19½ |
| 29 | No Am Aviat | 6⅜ | 5⅞ | 6 | + ⅜ | 5⅞ |
| 30 | North Am (8%f) | 22¼ | 20½ | 20⅝ | — 1¼ | 20½ |
| 2 | No Ger Lloyd | 8 | 7⅝ | 8 | + 2 | 8 |
| 38 | Northern Pac | 15⅞ | 14 | 14 | ..... | 14⅛ |
| .10 | Northwest Tel (8) | 30 | 30 | 30 | ..... | |
| | **O** | | | | | |
| 22 | Ohio Oil | 6 | 5¾ | 5⅞ | ..... | 5⅜ |
| 7 | Oliver Farm | 2¾ | 2½ | 2⅝ | + ⅛ | 2¼ |
| 8 | Otis Elev (.60) | 12⅝ | 12⅜ | 12⅝ | + ⅛ | 12¼ |
| 1 | Otis Elev pf (6) | 97 | 97 | 97 | ..... | 97 |
| 6 | Otis Stl | 2⅝ | 2⅝ | 2⅝ | + ¼ | 2½ |
| .31 | Otis Stl pr pf | 5½ | 5 | 5½ | + [illegible] | 5 |
| 49 | Owens-Ill Gl (2) | 44⅝ | 42 | 44½ | + 2½ | 44 |
| | **P** | | | | | |
| 7 | Pac G & El (2) | 23⅞ | 23½ | 23⅞ | — ¼ | 23⅝ |
| 6 | Pac Ltg (3) | 32½ | 30 | 30 | — 2⅛ | 29½ |
| .90 | Pac Mills | 7½ | 7½ | 7½ | ..... | 7½ |
| 1.10 | Pac T & T (6) | 76½ | 75½ | 75¾ | — 1⅝ | 75 |
| 58 | Param Publix | ½ | ½ | ½ | ..... | ⅜ |
| 2 | Param Publix ctfs | ⅜ | ⅜ | ⅜ | ..... | ⅜ |
| 7 | Pathe Exhange A | 1⅞ | 1⅞ | 1⅞ | + ⅛ | 1½ |
| 1 | Patino Min | 6⅝ | 6⅝ | 6⅝ | ..... | 6½ |
| 7 | Penick & Ford (1) | 31¼ | 30½ | 30½ | — ⅜ | 30½ |
| 17 | Penney J C (1.20) XD | 24¼ | 23¾ | 23¾ | — ¼ | 23½ |
| 1 | Penn Dix Cem | 1 | 1 | 1 | ..... | ⅝ |
| 115 | Penn R R (½) | 19⅛ | 18½ | 18⅞ | + ¼ | 18⅝ |
| 1 | Pere Marq | 7 | 7 | 7 | — ½ | 6 |
| 1 | Petro Corp | 5¾ | 5¾ | 5¾ | — ⅛ | 5½ |
| 9 | Phelps Dodge | 6⅞ | 6⅛ | 6⅞ | + ⅛ | 6¾ |
| 1 | Phila Co 6% pf (3) | 31 | 31 | 31 | ..... | 25 |
| 4 | Phila Co pf (6) | 3⅜ | 3⅜ | 3⅜ | ..... | 3⅜ |
| 26 | Phillips Pet | 6⅜ | 6⅛ | 6⅜ | ..... | 6¼ |
| 2 | Pills Flour (.60) | 14¼ | 14¼ | 14¼ | + ¼ | 13 |
| .20 | Pitt United pf | 19⅞ | 19⅞ | 19⅞ | + ⅞ | 16 |
| 1 | Plymouth Oil (1) | 8 | 8 | 8 | — 1 | 7⅝ |
| 1 | Porto R Am T A | 2⅞ | 2⅞ | 2⅞ | + ⅛ | 2¼ |
| 3 | Postal T & C pf | 6½ | 6¼ | 6½ | + ½ | 6¼ |
| 1 | Pressed Steel Car | 1⅛ | 1⅛ | 1⅛ | ..... | |
| 16 | Procter & Gam (1½) | 26 | 25 | 25 | — 1⅛ | 24½ |
| 17 | Pub Svc N J (3.20) | 42½ | 40 | 40 | — 2 | 39½ |
| 1 | Pub Svc N J 8% pf (8) EX | 115 | 115 | 115 | — 3 | 109 |
| 2 | Pullman (3) | 23 | 22¾ | 22¾ | + ½ | 22⅛ |
| 5 | Pure Oil | 3½ | 3⅜ | 3⅜ | — ⅛ | 3¼ |
| .40 | Pure Oil pf (2) | 33⅛ | 33 | 33 | — 1 | 30½ |
| 1 | Purity Bak (1) | 8½ | 8½ | 8½ | + ⅛ | 8 |
| | **R** | | | | | |
| 99 | Radio | 4¾ | 4½ | 4½ | ..... | 4½ |
| 6 | Radio pf B | 10 | 9½ | 9½ | — ½ | 9½ |
| 7 | Radio-Keith-O | 1⅝ | 1½ | 1½ | ..... | 1½ |
| 2 | Raybestos-Man (.60) | 7 | 6⅝ | 7 | ..... | 6⅜ |
| 1 | Reading Co (1) | 29 | 29 | 29 | — 1 | 27½ |

| Sales in hundreds. | | High | Low | Last | Chg. | Bid |
|---|---|---|---|---|---|---|
| 1 | Real Silk | 7⅝ | 7⅝ | 7⅝ | + ⅛ | 7 |
| 7 | Rem Rand | 3½ | 3¼ | 3⅜ | + ⅛ | 3¼ |
| 1 | Reo Motor | 2 | 2 | 2 | — ⅛ | 2 |
| 12 | Repub Stl | 6⅝ | 6 | 6 | — ½ | 6 |
| 33 | Rey Tob B (3) | 32⅛ | 31½ | 31½ | — ⅝ | 31½ |
| 1 | Rossia Ins | 4 | 4 | 4 | ..... | 3 |
| 4 | Royal Dut | 19⅛ | 19⅛ | 19⅛ | + ⅛ | 19⅛ |
| 3 | Rutland pf | 10 | 9½ | 10 | ..... | 9¾ |
| | **S** | | | | | |
| 5 | Safeway Stores (3) | 34⅞ | 34 | 34 | — ¾ | 34 |
| 17 | St Jos Lead | 10½ | 9⅞ | 10 | ..... | 9⅞ |
| 2 | St L-San F | 1 | 1 | 1 | ..... | 1 |
| 2 | St L-San F pf | 1⅛ | 1⅛ | 1⅛ | + ⅛ | 1⅛ |
| 4 | Seaboard Air | ¼ | ¼ | ¼ | ..... | ⅛ |
| 3 | Seaboard Oil (½b) | 17¾ | 17⅝ | 17⅝ | — ⅜ | 17½ |
| 84 | Sears Roebuck | 20 | 19⅜ | 19⅜ | — ⅛ | 19⅛ |
| 1 | Second Nat Inv | 2 | 2 | 2 | — ⅜ | 2 |
| 1 | Servel | 2 | 2 | 2 | ..... | 1⅞ |
| 2 | Sharon St H | 2¼ | 2¼ | 2¼ | ..... | 2 |
| 7 | Shattuck (F G) (.24) XD | 8⅛ | 8 | 8 | ..... | 7¾ |
| 10 | Shell Union | 4½ | 4⅜ | 4½ | ..... | 4⅜ |
| 2 | Shell Un pf | 33 | 33 | 33 | ..... | 29½ |
| 5 | Simmons | 6⅝ | 6⅛ | 6⅛ | + ⅛ | 6⅛ |
| 3 | Skelly Oil | 3¾ | 3¾ | 3¾ | + ⅛ | 3¾ |
| 1 | Skelly O pf ww | 26 | 26 | 26 | + 1 | 24½ |
| 4 | Snider Pack | 2 | 2 | 2 | — ½ | 2 |
| 79 | Socony-Vacuum (40) | 6⅝ | 6⅜ | 6½ | — ⅛ | 6⅜ |
| 8 | Solv Am I pf ww (5½) | 62 | 61 | 62 | + 1 | 61 |
| 43 | So P R Sug (1.60) | 23⅞ | 23 | 23 | — ¾ | 22⅞ |
| 21 | Sou Cal Ed (2) | 21⅛ | 19½ | 19⅜ | — 1½ | 19½ |
| 98 | Sou Pac | 17⅝ | 16⅛ | 16½ | — ⅞ | 16½ |
| 12 | Sou Ry | 7⅞ | 7½ | 7⅝ | + ⅜ | 7⅞ |
| 11 | Sou Ry pf | 9⅝ | 8⅞ | 9 | ..... | 8¾ |
| 1 | Sou Ry M & O ctf (4) EX | 12 | 12 | 12 | + 5 | 10 |
| 2 | Sparks-With | 1 | 1 | 1 | ..... | ⅞ |
| 81 | Std Brands (1) | 17¼ | 16⅞ | 17¼ | ..... | 17⅛ |
| 3 | Std G & El | 9¼ | 9 | 9 | — ¼ | 8½ |
| 2 | Std G & E pf (4) | 16½ | 16 | 16 | — 1 | 15½ |
| 3 | Std Oil Ex pf (5) | 96 | 95⅜ | 95⅜ | — ¼ | 95½ |
| 10 | Std Oil Cal (2) | 24 | 23⅝ | 23⅝ | — ¼ | 23⅝ |
| 32 | Std Oil N J (1) | 26⅜ | 26 | 26 | + ¼ | 26 |
| 3 | Stewart-Warn | 3⅝ | 3½ | 3½ | ..... | 3⅜ |
| 5 | Stone & Web | 7⅜ | 7⅜ | 7⅜ | — ⅛ | 7⅜ |
| 275 | Studebaker | 2 | 1½ | 2 | ..... | 1⅞ |
| 4.60 | Studebak pf | 15½ | 12 | 14⅞ | — 3½ | 13½ |
| 1 | Superior Oil | 1⅜ | 1⅜ | 1⅜ | ..... | 1¼ |
| | **T** | | | | | |
| 1 | Telautograph (1) | 9 | 9 | 9 | — ¼ | 8¾ |
| 7 | Texas Corp (1) | 13¾ | 13½ | 13½ | — ¼ | 13½ |
| 12 | Tex Gulf Sul (1) | 19⅛ | 18⅝ | 18⅝ | — ½ | 18⅝ |
| 1 | Tex Pac C & O | 1⅜ | 1⅜ | 1⅜ | + ⅛ | 1⅜ |
| 3 | Tex Pac L Tr | 4⅞ | 4¾ | 4⅞ | + ⅜ | 4⅝ |
| 2 | Thatcher | 8⅝ | 8½ | 8⅝ | + ⅜ | 8½ |
| 6 | Thompson (J R) (1) | 7½ | 7⅛ | 7½ | + ¾ | 7 |
| 2 | Thompson Prod | 7 | 6⅝ | 6⅝ | — ⅛ | 6½ |
| 7 | Tide Wat As | 3⅜ | 3⅜ | 3⅜ | ..... | 3⅜ |
| 4 | Tide Wat As pf | 27⅝ | 27 | 27⅝ | + ¾ | 27½ |
| 2 | Tide Wat Oil pf (5) | 50 | 50 | 50 | ..... | 44 |
| 8 | Timk-Det Ax | 1⅞ | 1⅝ | 1⅝ | — ⅛ | 1⅝ |
| 11 | Timk Roll B (1) | 17 | 16⅞ | 17 | — ⅛ | 16½ |
| 17 | Transamerica | 5 | 4⅞ | 4⅞ | — ⅛ | 4⅝ |
| 14 | Tri-Cont Corp | 4 | 3⅞ | 3⅞ | — ⅛ | 3⅝ |
| 1 | Truscon Stl | 4 | 4 | 4 | + ½ | 3½ |
| | **U** | | | | | |
| 48 | Un Carbide (1) | 25 | 24 | 24¼ | — ⅜ | 23¾ |
| 1 | Un Oil Cal (1) | 11 | 11 | 11 | + ⅛ | 10⅝ |
| 78 | Un Pac (6) | 79⅞ | 78 | 78 | + ¼ | 77⅝ |
| 1 | Un Pac pf (4) | 65 | 65 | 65 | ..... | 63 |
| 9 | Un Tank Car (1.40) | 12 | 11¾ | 12 | ..... | 12 |
| 215 | Unit Aircraft | 23⅛ | 21⅜ | 22⅛ | — 1 | 22 |
| 4 | Unit Carbon | 13 | 12½ | 13 | + ⅜ | 12½ |
| 54 | Unit Corp (.40) | 7⅛ | 6⅝ | 6⅝ | — ⅜ | 6½ |
| 18 | United Corp pf (3) | 31⅜ | 30½ | 30½ | — 1 | 30½ |
| 1 | Unit El Coal | 2⅞ | 2⅞ | 2⅞ | + ⅛ | 2⅞ |
| 99 | Unit Fruit (2) | 35½ | 34 | 35 | + ¼ | 34¾ |
| 59 | Unit Gas Im (1.20) | 16⅞ | 16 | 16⅛ | — ¼ | 16 |
| 1 | U S Gypsum (1) | 21½ | 21½ | 21½ | — ⅛ | 21⅛ |
| 22 | U S Indus Alco | 21⅝ | 20½ | 21 | — ⅜ | 20¾ |
| 3 | U S Lea A | 7½ | 7 | 7 | ..... | 7 |
| 2 | U S Pipe (½) | 8⅝ | 8⅝ | 8⅝ | ..... | 8⅝ |
| 2 | U S Pipe 1 pf (1.20) | 13½ | 13½ | 13½ | + ½ | 13¼ |
| 3 | U S Real & Im | 5 | 4⅞ | 4⅞ | — ⅛ | 4⅞ |
| 5 | U S Rubber | 4¼ | 4⅛ | 4⅛ | — ⅛ | 4⅛ |
| 1 | U S Rub 1 pf | 9 | 9 | 9 | — ⅛ | 8¾ |
| 32 | U S Smelt & R (1) | 22¼ | 20⅛ | 20⅛ | — 1½ | 20⅛ |
| 2 | U S Smelt pf (3½) | 42½ | 42½ | 42½ | — ⅛ | 42½ |
| 114 | U S Steel | 31⅜ | 30⅜ | 30⅜ | — ⅝ | 30⅛ |
| 22 | U S Steel pf (½g) | 65 | 63½ | 64 | — ⅞ | 63¼ |
| 2 | U S Tobacco (4.40) | 69⅞ | 69⅞ | 69⅞ | — ⅜ | 67 |
| .10 | Univ Leaf pf (8) | 100 | 100 | 100 | + ¾ | 100 |
| 1 | Univ Pipe & R | ⅜ | ⅜ | ⅜ | ..... | ⅛ |
| 8 | Util P & Lt A | 3⅛ | 3⅛ | 3⅛ | — ⅛ | 3⅛ |
| 1 | Vadsco pf | 24¾ | 24¾ | 24¾ | + ¼ | 24¾ |
| 30 | Van Ra 1 pf | 35½ | 35 | 35½ | + ½ | 34 |
| 6 | Vanadium | 12⅝ | 12½ | 12⅝ | + ⅛ | 12⅛ |
| 2 | Va-C Chem 7% pf | 36¼ | 36 | 36 | — 3 | 35⅛ |
| 5 | Va-C Chem 6% pf | 5⅛ | 5⅛ | 5⅛ | + ⅛ | 4½ |
| .20 | Vulcan Detin | 17 | 17 | 17 | — 1 | 17 |
| | **W** | | | | | |
| 10 | Warner Pict | 1⅜ | 1¼ | 1¼ | ..... | 1¼ |
| 1 | Warner-Quin | 1 | 1 | 1 | — ⅛ | ⅞ |
| 7 | Wesson Oil & S (½) | 11¼ | 10¾ | 10¾ | — ½ | 10⅝ |
| .30 | W Penn P 7% pf (7) | 100 | 99 | 100 | + 4 | 98 |
| 5 | West Dairy B | 1⅛ | 1⅛ | 1⅛ | — ¼ | 1¼ |
| 29 | West Mary | 7⅛ | 6½ | 6⅝ | + ⅛ | 6½ |
| 1 | West Pac | 1¼ | 1½ | 1½ | + ⅛ | 1¼ |
| 14 | West Un Tel | 24¼ | 23½ | 23½ | — ⅜ | 23¼ |
| 12 | Westingh Air (1) | 16½ | 16⅛ | 16⅛ | — ⅜ | 16⅛ |
| 30 | Westingh El & M | 27½ | 26⅜ | 26⅜ | — ⅜ | 26½ |
| .60 | Westingh El 1 pf (3½) | 68 | 68 | 68 | — ½ | 66⅛ |
| 2 | White Rock M Sp (2) | 13½ | 13½ | 13½ | ..... | 12¾ |
| 3 | White Sew Mach | ¾ | ¾ | ¾ | ..... | ¾ |
| 39 | Willys-Over | ¾ | ¼ | ¼ | ..... | ¼ |
| 7 | Wilson & Co | 1⅜ | 1⅛ | 1⅛ | + ⅛ | 1⅜ |
| 5 | Wilson A | 5⅞ | 5⅝ | 5⅝ | + ⅛ | 5½ |
| 35 | Woolworth (2.40) | 31⅛ | 30½ | 30½ | — ⅛ | 30⅜ |
| 1 | Worth P & M | 14¾ | 14¼ | 14¼ | + ¾ | 13½ |
| 3 | Wrigley Jr (3) XD | 38⅝ | 38⅜ | 38⅜ | — ⅛ | 38⅜ |
| | **Y** | | | | | |
| 3 | Yell Trk & C | 3½ | 3⅜ | 3⅜ | — ⅛ | 3¼ |
| 2 | Youngst Sh & T | 11⅞ | 11⅜ | 11⅜ | ..... | 11 |
| | **Z** | | | | | |
| 3 | Zonite Prod | 5 | 4⅞ | 5 | + ⅛ | 4⅞ |

XD—Ex-dividend. EX—First sale since ex-dividend date or dates. XR—Ex-rights. (a) Plus extras. (b) Including extras. (d) Payable in scrip. (e) Paid last year. (f) Payable in stock. (g) Paid so far this year. (h) Cash or stock. (k) Accumulated dividend paid this year. (m) Also extra cash or stock dividend paid since January 1.


## INSURANCE STATEMENTS.

STATEMENT OF THE CONDITION OF THE

**North American Accident Insurance Co., of Chicago, Illinois,**

On the 31st day of December, 1932, as required under Section 647 of the Code of Law for the District of Columbia.

| INCOME. | |
|---|---|
| Net premiums | $2,595,263.05 |
| Total interest and rents | 100,076.56 |
| Other income | 193.08 |
| Total income | $2,695,532.69 |
| DISBURSEMENTS. | |
| Net amount paid policyholders for losses | $1,099,425.91 |
| All other disbursements | 1,710,054.93 |
| Total disbursements | $2,809,480.84 |
| ASSETS. | |
| Mortgage loans in real estate | $1,059,925.00 |
| Bonds and stocks | 1,206,687.44 |
| Cash in company's office | 12,698.36 |
| Deposits in banks | 120,695.04 |
| Premiums in course of collection | 183,018.70 |
| Interest and rents due or accrued | 31,575.16 |
| All other assets | 59,849.86 |
| Gross assets | $2,674,449.56 |
| Deduct assets not admitted | 204,443.75 |
| Total admitted assets | $2,470,005.81 |
| LIABILITIES. | |
| Total unpaid claims | $338,256.01 |
| Total unearned premiums | 1,067,472.90 |
| Other liabilities | 388,193.97 |
| Capital paid up | 400,000.00 |
| Surplus over all liabilities | 276,082.93 |
| Total | $2,470,005.81 |

NET PREMIUMS WRITTEN DURING THE YEAR.

| | Total. | District of Columbia. |
|---|---|---|
| Accident | $2,595,263.05 | $15,285.96 |

EDWARD ST. CLAIR, Vice President.
A. E. FORREST, Jr., Secretary.
Subscribed and sworn to before me this 31st day of January, 1933.
(Seal.) C. T. O'CONNELL, Notary Public.

STATEMENT OF THE CONDITION OF THE

**Concordia Fire Insurance Co., of Milwaukee, Wisconsin,**

On the 31st day of December, 1932, as required under Section 647 of the Code of Law for the District of Columbia.

| INCOME. | |
|---|---|
| Net premiums | $1,048,523.99 |
| Total interest and rents | 198,869.59 |
| Other income | 34,186.12 |
| Total income | $1,281,599.70 |
| DISBURSEMENTS. | |
| Net amount paid policyholders for losses | $932,908.38 |
| All other disbursements | 708,634.08 |
| Total disbursements | $1,641,542.46 |
| ASSETS. | |
| Mortgage loans on real estate | $173,500.00 |
| Bonds and stocks | 4,249,964.00 |
| Cash in company's office | 15,683.74 |
| Deposits in banks | 103,159.64 |
| Agents' balances | 591,490.68 |
| Interest and rents due or accrued | 40,694.45 |
| All other assets | 8,857.81 |
| Gross assets | $5,185,350.32 |
| Deduct assets not admitted | 161,211.77 |
| Total admitted assets | $5,024,138.55 |
| LIABILITIES. | |
| Net unpaid claims | $272,614.62 |
| Total unearned premiums | 1,964,022.23 |
| Other liabilities | 920,087.37 |
| Capital paid up | 1,000,000.00 |
| Surplus over all liabilities | 867,414.33 |
| Total | $5,024,138.55 |

NET PREMIUMS WRITTEN DURING THE YEAR.

| | Total. | Dist. of Col. |
|---|---|---|
| Fire | $839,737.78 | $4.73 |
| Ocean marine | 39,332.17 | .... |
| Motor vehicle | 91,322.74 | .... |
| Earthquake | 95.21 | .... |
| Inland navigation and transportation | 18,440.44 | .... |
| Tornado, windstorm and cyclone | 57,471.71 | .... |
| Hail | 2.80 | .... |
| Sprinkler leakage | 873.16 | .... |
| Riot, civil commotion and explosion | 1,008.79 | .... |
| All other: | | |
| Aircraft | 322.35 | .... |
| Parcel post | 171.92 | .... |
| Tourist baggage | 44.90 | .... |
| | $1,048,523.99 | $4.73 |

W. J. SCHMIDT, Second Vice President.
H. C. HOUGHTON, Secretary.
Subscribed and sworn to before me this 17th day of March, 1933.
Notary Public of New Jersey.
(Seal.) HERMAN E. GOTTSCHALK.
My commission expires April 13, 1935.

# WHEAT VALUES DROP ON SALES PRESSURE

## Proposed Farm Bill Fears Still Disturb Market; Other Grains Up.

Chicago, March 20 (A.P.).—Setbacks of about a cent a bushel in wheat values today resulted largely from persistent selling pressure.

It was also apparent that proposed agricultural legislative measures at Washington continued to exert a disturbing influence.

Wheat closed weak at almost the day's bottom figures, ½ to ⅞ under Saturday's finish; corn, unchanged to ¼ to ⅜ higher; oats, unchanged to a shade up, and provisions unchanged to 10 cents down.

Before showing any disposition to become at all active on the buying side of the wheat market, most traders appeared to be waiting for the so-called Government selling to approach an end. Prospects of further liquidation of this kind did a good deal to bring about augmented weakness of wheat values in the late transactions. Moisture in the Ohio Valley and snows at various points in Kansas were additional bearish factors.

### Trade Leader's Plan.

Sharp notice in the wheat pit was taken of a statement by a trade leader that proposed legislative licensing and regulation of a restrictive character were distinctly menacing to confidence, and until overcome the grain trade could not hope to go forward in the same aggressive manner which was in evidence a few days back.

A big decrease of 3,358,000 bushels in the United States wheat visible supply total today failed to operate as an offset to bearish developments.

Corn and oats showed stubborn resistance to selling pressure. Rural offerings of corn were scanty and unfavorable weather for corn movement prevailed.

Provisions lacked support, despite hog market upturns.

### Futures Price Range.

| | Open | High | Low | Close |
|---|---|---|---|---|
| Wheat— | | | | |
| May | 52⅝ | 52¾ | 51⅝ | 51⅝ |
| July | 52⅞ | 53½ | 52⅜ | 52½ |
| September | 54⅝ | 54⅝ | 53⅝ | 53½ |
| Corn— | | | | |
| May | 27⅝ | 28⅛ | 27⅝ | 27¾ |
| July | 29½ | 30 | 29⅜ | 29⅝ |
| September | 31½ | 31⅞ | 31¼ | 31½ |
| Oats— | | | | |
| May | 17⅞ | 17⅞ | 17¾ | 17¾ |
| July | 18¼ | 18¼ | 18⅛ | 18⅛ |
| September | 18⅝ | 18¾ | 18⅝ | 18⅝ |
| Rye— | | | | |
| May | 38⅞ | 39 | 37½ | 37½ |
| July | 38⅞ | 38⅞ | 38⅛ | 38⅛ |
| Barley— | | | | |
| May | 31⅛ | 31¼ | 30½ | 30½ |
| July | 31½ | .. | .. | 31½ |

### Cash Grain.

WHEAT—No. 1 red, 55½; No. 2 hard, 53¾.

CORN—No. 3, mixed, 25½@26; No. 2 yellow, 27½; No. 3 yellow (old), 27¾; No. 2 white (old), 29; No. 3 white, 26¼@27.

OATS—No. 2 white, 18½@19; No. 3 white, 17¾@18¼.

RYE—No sales.

BARLEY—27@38.

TIMOTHY SEED—2.25@2.50 per cwt.

CLOVER SEED—6.00@9.50 per cwt.

## WASHINGTON PRODUCE

EGGS—Current receipts, 10½@11; hennery, whites, 11½@12; Government graded and dated white eggs: U. S. extras, large, 18½; U. S. extras, mediums, 16; U. S. standards, large, 17.

LIVE POULTRY—Fowl: Colored, 13@15; Leghorns, 10@12; old roosters, 7@8; broilers and fryers, 21@22; roasters, 19@20. Turkeys: Receipts, very light, with young hens bringing mostly 17@20 and young toms 13@15; Guineas, 20@35 each.

FRUITS.

APPLES—Bushel tubs: Maryland and Virginia, Staymans, U. S. No. 1, 2¾ inches minimum, 1.35@1.50; U. S. No. 1, 2½ inches minimum, 1.15@1.25; U. S. No. 1, 2¼ inches minimum, 75@90; Delicious, U. S. No. 1, 2¾ inches minimum, 1.35@1.50; U. S. No. 1, 2½ inches minimum, 1.15@1.25; No. 1, 2¼ inches minimum, 75@90; Yorks, No. 1, 2¾ inches minimum, 1.15@1.25; U. S. No. 1, 2½ inches minimum, 90@1.00; U. S. No. 1, 2¼ inches minimum, mostly around 65.

STRAWBERRIES—Florida, express receipts, 32-quart crates, various varieties, wide range in condition, showing some mold, 5.00@6.00; few best, 6.40@7.00; poor condition, 3.00@4.00; very poor condition low as 1.50 per crate; 36-pint crates, various varieties, 15 per pint.

GRAPEFRUIT — Florida, boxes, 2.00@2.25, according to sizes; few special marks higher.

VEGETABLES.

CABBAGE—New stock: Florida, 1½-bushel hampers, pointed type, 1.00@1.15; Old stock: New York, 80-lb. sacks, Danish type, 80@85, few higher.

CELERY—Florida, 10-inch crates, individually washed and precooled, 3-8 dozen, 2.25.

LETTUCE — Western stock: California, crates, Iceberg type, 4-5 dozen, 2.75@3.25. Southern stock: Florida, 1½-bushel hampers, Big Boston type, 1.25@1.50, poorer lower.

ONIONS—Indiana, Michigan, New York and Ohio, 50-lb. sacks, yellows, U. S. No. 1, 90, few 1.00.

POTATOES—New York, 100-lb. sacks, round whites, U. S. No. 1, 1.10; Long Island, 150-lb. sacks, Green Mountains, U. S. No. 1, 2.25; Maine, 100-lb. sacks, Green Mountains, U. S. No. 1, freight receipts, 1.25; boat receipts, via Baltimore, 1.20@1.25; Idaho, 100-lb. sacks, Russet Burbanks, U. S. No. 1, 1.65@1.75; Florida, bushel crates, Bliss Triumphs, U. S. No. 1, 1.60@1.75.

PEAS—Mexico, 45-lb. crates, Telephones, 6.00@6.25; Florida, bushel hampers, small-podded varieties, 3.25.

CARROTS—Texas, half lettuce crates, bunched, 1.15@1.25.

ASPARAGUS—South Carolina, pyramid crates, dozen, bunched, large to very large size, 3.00@3.50, few 4.00; medium to large size, 2.50@3.00; very small to small size, 1.50@2.00.

SWEET POTATOES — North Carolina, bushel baskets, Porto Ricans, U. S. No. 1, 50@60; Nancy Halls, U. S. No. 1, 65@75; Maryland, Anne Arundel County, bushel hampers, Jersey type, U. S. No. 1, 65, few 75.

SNAP BEANS—Florida, bushel hampers, green, flat type, 1.50@1.75; fair condition, 1.25.

LIMA BEANS—Florida, bushel hampers, 2.50; fair condition, 2.00.

PEPPERS — Florida, 1½-bushel crates, green, U. S. No. 1, 1.50@1.75; U. S. No. 2, 1.00@1.25.

BEETS — Texas, half-lettuce crates, bunched, mixed car, 1.15@1.25.

KALE—Virginia, bushel baskets, 35.

CUCUMBERS — Cuba, bushel crates, fair quality, 3.00@3.50.

PARSNIPS—Pennsylvania, bushel baskets, holdovers, very few sales, 50@75.

EGGPLANT—Florida, 1½-bushel crates, 2.50@2.75; poorer, 1.25; bushel baskets, small size, 1.50, few higher.

TOMATOES—Florida, lug boxes, ripes and turning, wrapped, 6x6, 1.50@1.75, few 2.00.

CAULIFLOWER—California, pony crates, 1.65@1.75.

SPINACH—Texas, bushel baskets, Savoy type, 90@1.00.

RADISHES — North Carolina, bushel bunched, 75@1.25.

SQUASH — Florida, bushel hampers, yellow Crooknecks, 2.00.

## FOREIGN MARKETS.

(Associated Press.)

London—Trading on the stock exchange today was bright and cheerful, and there was a broadening of business due to cheap money and the favorable report from the Rome conference. Foreign bonds improved smartly and gilt-edged securities were also firm. Investment shares and transatlantic issues also shared in the general improvement. Kaffirs were supported by New York, South African and local traders. The closing was firm.

Paris—The tone of the bourse was generally satisfactory but trading was light and mostly confined to professions. The market is awaiting the outcome of the international negotiations at Rome, the closing was well sustained.

Berlin—Prices were firm on the boerse throughout the session and the closing was strong.

### HOP PRICES FIRM.

New York, March 20 (A.P.).—Hops firm; Pacific Coast, 1932, prime to choice, 33@35; *medium to prime, 32@33; 1931, *prime to choice, 28@30; *medium to prime, 27@29.

*Nominal.

# BOND SALES ON NEW YORK EXCHANGE

Bond sales today, $7,717,000. Previous day, $4,246,000. Week ago, holiday. Year ago, $7,912,000. Two years ago, $9,950,000. January 1 to date, $587,766,000. Year ago, $681,358,000. Two years ago, $636,897,000.

U. S. GOVERNMENT BONDS.
(Dollars and Thirty-Seconds)
(Sales in $1,000)

| Sales | | High. | Low. | Last. |
|---|---|---|---|---|
| 102 | Lib 3½ '32-47 | 101.18 | 101.8 | 101.12 |
| 32 | Lib 1 4¼ '32-47 | 101.30 | 101.22 | 101.24 |
| 289 | Lib 4 4¼ '33-38 | 102.1 | 101.26 | 101.26 |
| 4 | Lib 4 4¼ r'33-38 | 101.27 | 101.25 | 101.25 |
| 69 | Tsy 4¼ '47-52 | 108.20 | 108.8 | 108.8 |
| 133 | Tsy 4 '44-54 | 104.31 | 104.20 | 104.21 |
| 160 | Tsy 3¾ '46-56 | 103.26 | 102.27 | 103 |
| 47 | Tsy 3⅜ '40-43 J | 101.23 | 101.4 | 101.8 |
| 2 | Tsy 3⅜ r '40-43 | 100.26 | 100.26 | 100.26 |
| 38 | Tsy 3⅜ '43-47 | 101.8 | 101 | 101 |
| 38 | Tsy 3⅜ '41-43-M | 101.10 | 101.8 | 101.8 |
| 678 | Tsy 3⅛ '46-49 | 99.7 | 98.30 | 98.30 |
| 237 | Tsy 3 '51-55 | 97.30 | 97.20 | 97.20 |

CORPORATION BONDS.

| Sales | | High. | Low. | Last. |
|---|---|---|---|---|
| | A | | | |
| 63 | Alleghany 5 '44 | 32½ | 31¾ | 32 |
| 20 | Am & F P 5 2030 | 33½ | 32½ | 32⅞ |
| 5 | Am I G Ch 5½ '49 | 76½ | 76½ | 76½ |
| 1 | Am Inter 5½ '49 | 73¼ | 73¼ | 73¼ |
| 5 | Am Metal 5½ '34 | 68 | 68 | 68 |
| 4 | Am Smelt 5 '47 | 84 | 83¾ | 84 |
| 1 | Am Sug Ref 6 '37 | 104⅛ | 104⅛ | 104⅛ |
| 28 | Am T&T 5½ '43 | 105 | 104⅞ | 104⅞ |
| 29 | Am T&T 5 '60 | 102 | 101½ | 101¾ |
| 1 | Am T&T cvt 4½ '39 | 104 | 104 | 104 |
| 3 | Am W W & El 5 '34 | 86 | 85½ | 85½ |
| 6 | Armour 4½ '39 | 80¼ | 80 | 80¼ |
| 23 | A T & S F 4 '95 | 91½ | 90¾ | 91½ |
| 1 | A C Line 1st 4 '52 | 72 | 72 | 72 |
| 9 | Atlantic Refin 5 '37 | 100¾ | 100½ | 100⅝ |
| | B | | | |
| 31 | B & O rfg 6 '95 | 45⅛ | 44½ | 44⅛ |
| 5 | B & O rfg 5 '95 | 39½ | 38½ | 39 |
| 23 | B & O 4½ '33 | 69½ | 68¾ | 69 |
| 18 | B & O gold 4 '48 | 78⅞ | 77⅛ | 77⅛ |
| 1 | Bell T Pa 5 '48 B | 105½ | 105½ | 105½ |
| 2 | Beth Steel rf 5 '42 | 82 | 81 | 81 |
| 24 | Boston & Me 5 '67 | 62½ | 62 | 62 |
| 9 | Bklyn M T 6 '68 | 90 | 89 | 90 |
| 3 | Bklyn U G 1st 5 '45 | 107 | 106¾ | 106¾ |
| 16 | Buf Gen El 4½ '81B | 101⅞ | 100¾ | 100¾ |
| 9 | Buf R&P 4½ '57 | 42 | 41⅞ | 42 |
| | C | | | |
| 22 | Can Nor 7 '40 | 100⅛ | 99⅞ | 99⅞ |
| 10 | Can Pac 4 perp | 55½ | 54½ | 54 |
| 7 | Cen Pac 5 '60 | 58 | 57⅛ | 58 |
| 2 | Cen P 1st gtd 4 '49 | 73 | 73 | 73 |
| 10 | Certain-teed 5½ '48 | 28 | 27 | 28 |
| 22 | Chesap Corp 5 '47 | 72½ | 71⅝ | 72⅛ |
| 5 | C&O gen 4½ '92 | 97 | 97 | 97 |
| 2 | Chi & E Ill 5 '51 | 9 | 9 | 9 |
| 35 | Chi Gt West 4 '59 | 28¾ | 28½ | 28¾ |
| 42 | CM&SP Pac 5 '75 | 16¾ | 16⅛ | 16¼ |
| 70 | CMSP&P adj 5 2000 | 5⅛ | 4¾ | 4¾ |
| 69 | Chi & NWev 4¾ '49 | 11⅛ | 10¾ | 10⅞ |
| 1 | C R I&P cvt 4½ '60 | 11 | 11 | 11 |
| 8 | CRI&P rfg 4 '34 | 23½ | 23 | 23 |
| 7 | Chile Cop 5 '47 | 39½ | 38½ | 38¾ |
| 1 | Cin G & El 4 '68 | 97¼ | 97¼ | 97¼ |
| 5 | Clev Un T 4½ '77C | 59 | 59 | 59 |
| 8 | Col G&E 5 '52 May | 79¼ | 78 | 78 |
| 11 | Coml Inv Tr 5½ '49 | 102½ | 102 | 102½ |
| 60 | Con G NY 5½ '45 | 104¼ | 103⅝ | 103⅝ |
| 5 | Cuba N Rys 5½ '42 | 15 | 15 | 15 |
| 33 | Cub Cane Pd 6 '50 | 2 | 1¾ | 1¾ |
| | D | | | |
| 13 | D&R G 4 '36 | 32⅝ | 31½ | 32½ |
| 7 | Det Ed 5 '49 A | 97¾ | 96¾ | 97½ |
| 1 | Det Ed 4½ '61 D | 90 | 90 | 90 |
| 1 | DodgeBros deb 6 '40 | 79 | 79 | 79 |
| 23 | Duque Lt 4½ '67 A | 102 | 101¾ | 101¾ |
| | E | | | |
| 29 | Erie rf 5 '67 | 27 | 26½ | 26½ |
| 7 | Erie gen lien 4 '96 | 47½ | 47½ | 47½ |
| | G | | | |
| 1 | Goodrich BF 6½ '47 | 68 | 68 | 68 |
| 13 | Goodyr T&R 5 '57 | 78¾ | 77 | 77 |
| 4 | Gr Tk Ry Can 6 '36 | 96⅝ | 95½ | 96 |
| 12 | Gt Nor Ry 7 '36 A | 56 | 55 | 55 |
| 7 | Gt Nor 4½ '77 E | 44⅛ | 44⅛ | 44½ |
| 1 | Gt Nor 1st 4¼ '61 | 69 | 69 | 69 |
| | H | | | |
| 17 | Hudson Coal 5 '62 A | 33¼ | 33 | 33 |
| 4 | Hud & M rfg 5 '57A | 80½ | 80 | 80 |
| 8 | H&M adj inc 5 '57 | 47⅛ | 47⅜ | 47⅞ |
| | I | | | |
| 3 | Ill Bell Tel 5 '56 | 104 | 103¾ | 104 |
| 36 | Ill Cen 4¾ '66 | 37 | 36⅛ | 36⅞ |
| 21 | IC&C SL&NO 5 '63A | 47½ | 45½ | 45½ |
| 1 | Inland St 4½ '78 A | 75 | 75 | 75 |
| 21 | Interb R Tr 7 '32 | 58½ | 58 | 58½ |
| 40 | Interb RTr rfg 5 '66 | 54 | 53½ | 53½ |
| 28 | Int G Nor adj 6 '52 | 5⅛ | 4¾ | 4¾ |
| 8 | Int Hydro El 6 '44 | 34 | 33⅝ | 34 |
| 5 | Int T&T cvt 4½ '39 | 29 | 28 | 28½ |
| 15 | Int T&T deb 5 '55 | 27 | 26¼ | 26¾ |
| | K | | | |
| 6 | K C P & Lt 4½ '61 | 100¼ | 100 | 100⅛ |
| 5 | K C South 5 '50 | 53⅝ | 53⅝ | 53⅝ |
| 8 | K C Term 4 '60 | 90 | 89⅝ | 90 |
| 2 | Kans G & E 4½ '80 | 87 | 87 | 87 |
| | L | | | |
| 1 | Lac Gas 5½ '53 | 61 | 61 | 61 |
| 4 | Lautaro Nitra 6 '54 | 3⅛ | 3⅛ | 3¼ |
| 1 | Liggett & M 5 '51 | 106 | 106 | 106 |
| 5 | Loew's Inc 6 '41 | 86½ | 86½ | 86½ |
| 5 | Lorillard Co 5 '51 | 91 | 91 | 91 |
| | M | | | |
| 24 | Manhat Ry 4 '90 | 31⅝ | 30½ | 31 |
| 11 | McKess & R 5½ '50 | 28 | 27½ | 28 |
| 1 | MilElRy&Lt5 '61B | 75½ | 75½ | 75½ |
| 3 | MSP&SSM con 4 '38 | 32½ | 32½ | 32½ |
| 5 | M-K-Tex 1st 4 '90 | 78 | 77¾ | 78 |
| 10 | Mo Pac cvt 5½ '49 | 7½ | 7 | 7½ |
| 13 | Mo Pac 5 '77 F | 26 | 25¾ | 25¾ |
| 26 | Mo Pac gen 4 '75 | 10 | 9⅞ | 9⅞ |
| 12 | Mo Pac 1st 5 '81 | 26 | 25⅝ | 26 |
| 1 | Mont Pw rfg 5 '43 A | 75 | 75 | 75 |
| 12 | Nat Dairy 5¼ '48 | 83 | 82 | 82 |
| 10 | Natl Steel 5 '56 | 76 | 75⅛ | 75⅛ |
| 21 | N O Pub Sv 5 '55 B | 50½ | 50 | 50¼ |
| 2 | N O Tex&M5½ '54 | 20½ | 20½ | 20½ |
| 12 | NYC rf &Imp 5 2013 | 47¼ | 46⅝ | 46⅝ |
| 1 | NY Ch&StL4½ '78C | 14½ | 14½ | 14½ |
| 1 | NY Edis rfg 6½ '41 | 110½ | 110½ | 110½ |
| 1 | NY G El H&P 5 '48 | 107 | 107 | 107 |
| 2 | NYNH&Hcvdeb6 '48 | 69 | 68 | 68 |
| 8 | N Y Tel gen 4½ '39 | 102½ | 102⅛ | 102⅛ |
| 3 | NYW&Bost 4½ '46 | 38½ | 37 | 37 |
| 2 | Norf & W con 4 '96 | 94½ | 94½ | 94½ |
| 2 | Nor Am Co 5 '61 | 76½ | 76 | 76 |
| 2 | Nor Am Ed 5½ '63 | 73 | 73 | 73 |
| 14 | Nor Pac 6 2047 B | 71½ | 70½ | 71½ |
| 13 | Nor Pac pr in 4 '97 | 83 | 82½ | 83 |
| 13 | Nor St Pow 5 '41 A | 100⅛ | 100⅛ | 100⅛ |
| 33 | Oreg-W RR&N 4 '61 | 82 | 80 | 80 |
| | P | | | |
| 9 | Pac G & El 5 '42 | 101⅝ | 101 | 101 |
| 2 | Pac T & T5 '37 | 103 | 103 | 103 |
| 14 | Pen P & Lt 4½ '81 | 89½ | 88½ | 89½ |
| 9 | Pen RR gen 4½ '65 | 83 | 82¼ | 82¼ |
| 20 | Pen RR 4¾ '70 D | 66⅞ | 66½ | 66⅞ |
| 1 | PeoGL&C ofChi 5 '47 | 100⅛ | 100⅛ | 100⅛ |
| 1 | Phila Co 5 '67 | 75½ | 75½ | 75½ |
| 17 | Phil R C & I 6 '49 | 42 | 41⅞ | 42 |
| 14 | Phillips Pet 5¼ '39 | 74 | 73½ | 74 |
| 20 | Portl Gen El 4½ '60 | 62⅜ | 61½ | 61½ |
| 15 | Postal T & C 5 '53 | 25 | 24½ | 24½ |
| 2 | Pub S E&G 4½ '67 | 101½ | 101½ | 101½ |
| | R | | | |
| 1 | Read gen 4½ '97 A | 82 | 82 | 82 |
| | S | | | |
| 16 | StLIM&S4R&Gd '33 | 49 | 48½ | 48½ |
| 9 | St L S F 4½ '78 | 10½ | 10 | 10¼ |
| 34 | Seab A L con 6 '45 | 3 | 3 | 3 |
| 6 | Shell Un 5 '49 ww | 71¾ | 70½ | 70½ |
| 5 | Sinc C Oil col 7 '37 | 96⅝ | 96 | 96½ |
| 1 | Skelly Oil 5½ '39 | 63 | 63 | 63 |
| 10 | So Bell T&T 5 '41 | 103⅞ | 103⅞ | 103⅞ |
| 5 | Sou Pac 4½ '68 | 45 | 44½ | 45 |
| 7 | So Pac 4½ '69 ww | 43½ | 43 | 43½ |
| 1 | Sou Ry con 5 '94 | 62⅝ | 62⅝ | 62⅝ |
| 5 | Sou Ry gen 4 '56 | 23 | 23 | 23 |
| 1 | S W Bell Tel 5 '54 | 105¾ | 105¾ | 105¾ |
| 18 | St Oil NJ deb 5 '46 | 103⅝ | 103¼ | 103⅝ |
| 28 | St Oil NY 4½ '51 | 97 | 96 | 96 |
| 74 | Studebaker 6 '42 | 25½ | 21 | 24¼ |
| | T | | | |
| 13 | Tenn El P rfg 6'47A | 83 | 82½ | 82½ |
| 18 | Tex Corp 5 cvt '44 | 85½ | 83¾ | 83¾ |
| 8 | Tob Pr NJ 6½ '2022 | 97 | 96½ | 97 |
| | U | | | |
| 1 | Union Pac 4½ '67 | 82½ | 82½ | 82½ |
| 53 | Union Pac 1st 4 '47 | 96¾ | 96 | 96 |
| 8 | United Drug 5 '53 | 60¼ | 59½ | 59½ |
| 17 | U S Rub 5 '47 | 36 | 35⅛ | 35¾ |
| 26 | Util P&L 5 '59 ww | 19⅛ | 18¾ | 18¾ |
| | V | | | |
| 6 | Vanadium 5 '41 | 45 | 45 | 45 |
| | W | | | |
| 1 | Warner Bros P 6'39 | 14 | 14 | 14 |
| 5 | Western El 5 '44 | 94 | 94 | 94 |
| 3 | West Md 4 '52 | 60 | 60 | 60 |
| 16 | Western Un 5 '51 | 50½ | 49 | 49 |
| 3 | Wils & Co 1st 6 '41 | 90 | 89⅞ | 90 |
| | Y | | | |
| 2 | Youngst S & T 5 '78 | 57⅝ | 57⅝ | 57⅝ |
| | FOREIGN BONDS. | | | |
| 8 | Argentine 6 '57 A | 46 | 45½ | 46 |
| 2 | Arg 6 sf '59 Jun | 46 | 45¼ | 46 |
| 2 | Arg 6 '61 Feb | 45¼ | 45¼ | 45¼ |
| 13 | Arg 6 '61 May | 46 | 45¼ | 46 |
| 23 | Australia 5 '55 | 74¼ | 73½ | 74¼ |
| 32 | Australia 4½ '56 | 71 | 69⅞ | 70⅝ |
| 8 | Belgium 7 '56 | 103¼ | 102½ | 103¼ |
| 13 | Belgium 6 '55 | 94 | 94 | 94 |
| 21 | Berlin CityEl 6½ '51 | 55 | 52¾ | 52¾ |
| 3 | Bordeaux 6 '34 | 102 | 102 | 102 |
| 2 | Brazil 8 '41 | 23 | 23 | 23 |
| 5 | Brazil 6½ '26-57 | 23¼ | 22¼ | 22¼ |
| 12 | Brazil 6½ '27-57 | 23½ | 22⅝ | 22⅝ |
| 81 | British 5½ '37 | 104¾ | 103⅝ | 104⅝ |
| 1 | Budapest 6 '27-62 | 28¼ | 28¼ | 28¼ |
| 9 | Buenos A 6 '61 | 21 | 20 | 21 |
| 21 | Canada 5 '52 | 97 | 96½ | 97 |
| 15 | Canada 4 '60 | 81⅝ | 81⅝ | 81½ |
| 2 | Chile 6 '60 | 7 | 7 | 7 |
| 5 | Chile 6 '61 | 7 | 7 | 7 |
| 2 | Colomb. 6 '61 Oct | 34½ | 34½ | 34½ |
| 9 | Duke Price P 6 '66 | 51½ | 50¼ | 50¼ |
| 15 | Finland 5½ '58 | 58 | 57¾ | 58 |
| 13 | French 7½ '41 | 124⅛ | 123 | 123 |
| 15 | French 7 '49 | 117⅝ | 117¼ | 117¼ |
| 35 | Ger CA Bk 6 '38 Apr | 64 | 63⅛ | 64 |
| 57 | Ger CA Bk 6 '60 Oct | 53 | 51¼ | 52½ |
| 213 | GerGovt Int 5½ '65 | 53¼ | 52 | 52⅝ |
| 52 | Ger Rep. 7 '49 | 74½ | 73⅝ | 74½ |
| 23 | Ger Gen El 6 '48 | 36⅝ | 36 | 36⅝ |
| 4 | Gt Con El PJap7'44 | 42⅛ | 42 | 42 |
| 2 | Hung Munic 7½ '45 | 18¼ | 18¼ | 18¼ |
| 2 | Ital Pub Util 7 '52 | 88¼ | 88 | 88¼ |
| 22 | Italy 7 1951 | 96¼ | 95¼ | 96¼ |
| 45 | Japan 6½ '54 | 58½ | 58 | 58½ |
| 12 | Marseilles 6 '34 | 102 | 101⅝ | 102 |
| 23 | Milan City 6½ '52 | 82 | 81½ | 82 |
| 7 | North Ger Lloyd6'47 | 45½ | 43⅝ | 45⅛ |
| 2 | Norway 5 '63 | 75½ | 75½ | 75½ |
| 10 | Nor'weg HydEl5½'57 | 66 | 66 | 66 |
| 2 | Panama 5 '63 A | 28 | 28 | 28 |
| 1 | Peru 1st 6 '60 | 5 | 5 | 5 |
| 13 | Poland 8 '50 | 66½ | 66 | 66 |
| 31 | Poland 7 '47 | 56¾ | 55½ | 55¾ |
| 37 | Prussia 6 '52 | 47 | 45½ | 46 |
| 1 | Queensld 6 '47 | 80 | 80 | 80 |
| 23 | Rhine W 6 '55 ww | 53 | 51¼ | 53 |
| 6 | Rome 6½ '52 | 84½ | 84⅜ | 84⅜ |
| 14 | Royal Dutch 4 '45 | 86⅝ | 85¾ | 86⅝ |
| | S | | | |
| 11 | Sao Paulo St 7 '40 | 55¾ | 55⅛ | 55⅛ |
| 17 | Sax P Wks 7 '45 | 59⅞ | 58½ | 58½ |
| 4 | Sax P Wks 6½ '51 | 54½ | 54½ | 54½ |
| 3 | Serbs Cts Slov 7 '62 | 14½ | 14¼ | 14¼ |
| 9 | Siem & Hal 6½ '51 | 69¼ | 68¾ | 69¼ |
| 6 | Tokyo El Lt 6 '53 | 38½ | 38⅛ | 38½ |
| 2 | Ujigawa El P 7 '45 | 45 | 43 | 43 |
| 17 | Un Stl W 6½ '51 A | 47¾ | 45 | 47¾ |
| 4 | Uruguay 6 '60 | 24¼ | 24 | 24¼ |
| 32 | Westp Un El P 6 '53 | 43 | 42½ | 42½ |
| 1 | Yokohama 6 '61 | 45½ | 45½ | 45½ |

# NEW YORK CURB MARKET

Total stock sales today, 100,000 shares; year ago, 169,440 shares. Total bond sales today, $2,000,000; year ago, $2,854,000.

| Sales in Hundreds. | | High | Low | Close |
|---|---|---|---|---|
| | A | | | |
| 2 | Acme Wire vtc | 3¾ | 3½ | 3¾ |
| 7 | Alum Co Am | 48¼ | 47 | 47 |
| 1 | Alum Ltd | 16 | 16 | 16 |
| 2 | †Am Beverage | 3 | 3 | 3 |
| 5 | †AmCitP&LB (.15g) | 4¼ | 4 | 4 |
| 8 | Am Cyan B | 5¼ | 5 | 5⅛ |
| 1 | Am Founders | 1 | 1 | 1 |
| 37 | Am G & El (1a) | 22½ | 21 | 21 |
| 5 | Am Lt & T (2) | 14¾ | 14½ | 14½ |
| 1 | †Am Maracaibo | ⅛ | ⅛ | ⅛ |
| 31 | Am Sup Power | 3⅝ | 3⅜ | 3⅜ |
| 1 | Am Sup P 1 pf (6) | 60 | 60 | 60 |
| 3 | Am Sup P pf | 26¾ | 26½ | 26¾ |
| 3 | Ark Nat Gas | 1½ | 1½ | 1½ |
| 8 | Ark Nat Gas A | 1½ | 1⅜ | 1½ |
| 11 | †As G&El A | 1⅛ | 1⅛ | 1⅛ |
| 5 | As Tel Ut | ⅞ | ⅞ | ⅞ |
| 12 | Atlas Corp | 7¾ | 7⅝ | 7⅝ |
| 2 | Atlas Corp war | 2½ | 2½ | 2½ |
| 5 | †Auto V Mach | 2 | 2 | 2 |
| | B | | | |
| .50 | Bab & Wil (1) XD | 29 | 29 | 29 |
| 23 | †Blue Ridge | 3⅛ | 2½ | 3⅛ |
| 1 | †Blue R cv pf (3h) | 26¼ | 26¼ | 26¼ |
| 6 | Bridgept Mach | ⅜ | ¼ | ¼ |
| 3 | †Brillo Mfg (.60) | 10¼ | 10⅛ | 10¼ |
| 2 | Buf N&EP pf (1.60) | 18 | 18 | 18 |
| 2 | Can Marc Wire | 1 | 1 | 1 |
| 4 | Carrier Corp | 4½ | 4½ | 4½ |
| .75 | Celanese pf (7) | 54 | 54 | 54 |
| 1 | Cen HG&E vtc (.80) | 11¾ | 11¾ | 11¾ |
| 6 | Cent St El | 2½ | 2⅜ | 2⅜ |
| 98 | Cities Service | 3⅛ | 2⅞ | 3 |
| 2 | Cities Serv pf | 15 | 14½ | 14½ |
| .50 | Cities Serv P 6 pf | 11 | 11 | 11 |
| 4 | Claude Neon Lts | ⅝ | ⅝ | ⅝ |
| .40 | Cleve El Ill pf (6) | 106 | 106 | 106 |
| 3.75 | Col G&E cv pf (5) | 78½ | 75½ | 76½ |
| 3 | Com Ed (5) | 70 | 68 | 68 |
| 2 | Com & Sou war | ⅜ | 5-16 | ⅜ |
| 4 | †Comstock Tun | 3-16 | 3-16 | 3-16 |
| 2 | Cons Cop Min | ½ | 7-16 | 7-16 |
| 1 | †Cons G Ut A | ⅛ | ⅛ | ⅛ |
| 5 | Cons Ret Strs | ⅜ | ⅜ | ⅜ |
| 1 | Copeland Prod | 1⅜ | 1⅜ | 1⅜ |
| 1 | Copper Range | 1⅝ | 1⅝ | 1⅝ |
| 19 | Cord Corp (.10g) | 6⅜ | 6 | 6 |
| 1 | †Corroon & Rey | 1 | 1 | 1 |
| 8 | †Cor & Rey pf A | 9 | 8 | 8¼ |
| 6 | †Cosden Oil | 2½ | 2¼ | 2¼ |
| 8 | Cosden Oil cod | 2½ | 2 | 2½ |
| 3 | †Cresson Gold (.04) | ⅜ | ⅜ | ⅜ |
| 1 | Crown C Intl A | 3 | 3 | 3 |
| 2 | †Cusi Mex | ⅜ | ⅜ | ⅜ |
| | D | | | |
| 8 | Deere & Co | 11¼ | 10⅝ | 10⅝ |
| 1 | †Driver-Harris | 4¾ | 4¾ | 4¾ |
| | E | | | |
| 1 | East Sta Pow | 2 | 2 | 2 |
| 1 | East Ut Asso cv | 2½ | 2½ | 2½ |
| 1 | †Eisler Elec | 1 | 1 | 1 |
| 186 | El B & S (6%f) | 16⅛ | 14⅝ | 14⅝ |
| 2 | El B&S 5 pf (5) | 32¾ | 32 | 32¾ |
| 2 | El P&L opt war | 2¾ | 2¾ | 2¾ |
| .50 | Emp G&F 7 pf | 9½ | 9½ | 9½ |
| 1 | Employ Reins (1.60) | 19 | 19 | 19 |
| 1 | †Europ El A (.30) | 2½ | 2½ | 2½ |
| 1 | Feder Cap | ⅜ | ⅜ | ⅜ |
| .25 | Fla P & L 7 pf (7) | 21¾ | 21¾ | 21¾ |
| 1 | Ford M CanA | 5¼ | 5¼ | 5¼ |
| 4 | Ford Mot Ltd | 2⅞ | 2⅞ | 2⅞ |
| | G | | | |
| 3 | †Gen Aviation | 4⅞ | 4⅞ | 4⅞ |
| 6 | †Gold Seal Elec | ⅜ | ⅜ | ⅜ |
| 6 | †Goldman Sachs T. | 2⅝ | 2½ | 2½ |
| 1 | †Gorh Inc pfd | 9¼ | 9¼ | 9¼ |
| | H | | | |
| .25 | Hartford El (2¾) | 32 | 52 | 52 |
| 1 | †Hazeltine | 1½ | 1½ | 1½ |
| 2 | †Hecla Min | 3¼ | 3¼ | 3¼ |
| 1 | †Hir Walker | 5⅛ | 5⅛ | 5⅛ |
| 6 | †Hir Walker pf (1) | 8⅜ | 8¼ | 8¼ |
| 1 | Holling Gold (.65) | 5⅞ | 5⅞ | 5⅞ |
| 13 | †Hudson Bay M & S | 3⅜ | 3⅜ | 3⅜ |
| 2 | Humble Oil (2) | 42½ | 42½ | 42½ |
| | I | | | |
| 1 | Imp Oil Can reg (½) | 6¾ | 6¾ | 6¾ |
| 1 | Ins Co N Am (2) | 29 | 29 | 29 |
| 10 | †Intercon Petrol | 1-16 | 1-16 | 1-16 |
| 4 | Internat Pet (1) | 9⅝ | 9½ | 9½ |
| 1 | †Inter S Raz B | 1¾ | 1¾ | 1¾ |
| 2 | Inter Util B | 1⅜ | 1⅜ | 1⅜ |
| 8 | †Interst Equit | ½ | ½ | ½ |
| 3 | †Ital Superpow A | 1¼ | 1⅛ | 1⅛ |
| 1 | Ital Super deb rt | ¼ | ¼ | ¼ |
| | K | | | |
| 3 | †Kleinert | 3 | 3 | 3 |
| .25 | Koppers G & C p (6) | 45 | 45 | 45 |
| 2 | Lake Shore M (2) | 27⅜ | 27⅛ | 27⅜ |
| 2 | †Louis L & E | ⅞ | ⅞ | ⅞ |
| | M | | | |
| 2 | †Memphis N Gas | 4¼ | 4¼ | 4¼ |
| .25 | Merc & M Trs (1½) | 20 | 20 | 20 |
| .25 | Metro Ed pf (6) | 65 | 65 | 65 |
| 1 | Mid West Util | 3-16 | 3-16 | 3-16 |
| | N | | | |
| 51 | †Nat Bellas Hess | 1¾ | 1¾ | 1¾ |
| 1 | Nat Fuel G (1) | 12 | 12 | 12 |
| 1 | †Nat Investors | 2 | 2 | 2 |
| .50 | Nat P&L 6% pf (6) | 50 | 50 | 50 |
| 6 | Nat Sug Ref (2) | 29⅛ | 28½ | 29 |
| 1 | New Eng P pf (6) | 40⅝ | 40 | 40 |
| 1 | N J Zinc (2) | 31 | 31 | 31 |
| 3 | †Newmont Min | 16 | 15½ | 16 |
| 5 | NY Shb Fd (.10g) XD | 4¼ | 4 | 4⅛ |
| 20 | Niag Hud Pow (1) | 10¾ | 9¾ | 9¾ |
| 3 | Niag Hud C war | ¼ | ¼ | ¼ |
| 1 | Niag Sh Md B (.20) | 4½ | 4½ | 4½ |
| 1 | †Nipissing Mines | 1¼ | 1¼ | 1¼ |
| 1 | Nor St P A (6) | 36 | 36 | 36 |
| | P | | | |
| 4 | Pac G&E 1 pf (1½) | 24½ | 24½ | 24½ |
| 2 | Pac G&E 5½pf (1⅜) | 22 | 22 | 22 |
| 2 | †Pan-Am Airways | 27 | 26 | 26 |
| .50 | Park Rust-Pr (2½) | 28 | 28 | 28 |
| 7 | Pennroad | 1⅝ | 1½ | 1½ |
| 1 | †Pilot Radio A | 1⅛ | 1⅛ | 1⅛ |
| 3 | Pitney-Bowes | 3 | 3 | 3 |
| 1 | Potrero Sug | ½ | ½ | ½ |
| 3 | Pub Ut Hold war | ⅜ | 5-16 | 5-16 |
| 3 | Pub Ut Hold xw | ½ | ½ | ½ |
| | Q | | | |
| .10 | Quaker Oats (5b) | 82 | 82 | 82 |
| | R | | | |
| 3 | Rike Kumler | 4⅝ | 4⅝ | 4⅝ |
| 1 | †Roan A Cop | 8¼ | 8¼ | 8¼ |
| | S | | | |
| 23 | St Regis Pap | 2¾ | 2½ | 2½ |
| 1 | Salt Cr Prod (1) | 4⅛ | 4⅛ | 4⅛ |
| 3 | Segal Lock | ⅝ | ⅝ | ⅝ |
| 8 | †Shenandoah | 3¼ | 3⅛ | 3⅛ |
| .10 | Singer Mfg (6) | 97½ | 97½ | 97½ |
| 7 | So C Ed B pf (1½) | 21⅝ | 21½ | 21⅝ |
| 2 | SCEdCpf (1.37½) XD | 19¾ | 19⅝ | 19¾ |
| 16 | †Southld Roy (.20) | 4 | 3⅞ | 4 |
| .10 | S W G & E pf (7) | 47 | 47 | 47 |
| 6 | St Oil Ind (d) | 19⅛ | 18⅞ | 18⅞ |
| 5 | St Oil Ky | 11 | 10⅞ | 11 |
| 3 | St Oil Ohio | 16½ | 15½ | 15½ |
| 1 | St P & Lt pf (7) | 28¼ | 27½ | 28¼ |
| 2 | †Stutz Mot Am | 12⅝ | 12½ | 12⅝ |
| 18 | Swift & Co | 10¾ | 10 | 10 |
| 2 | Swift Int (2) | 16⅝ | 16¼ | 16¼ |
| 1 | †Swiss-Am El pf | 21 | 21 | 21 |
| | T | | | |
| 1 | Taggart | 1¼ | 1¼ | 1¼ |
| 1 | Tampa El (2.24) | 25¼ | 25¼ | 25¼ |
| 1 | Technicolor | 2¾ | 2¾ | 2¾ |
| 1 | †Teck-Hugh G (.60) | 3½ | 3½ | 3½ |
| 1 | †Transcont Air | 3⅝ | 3⅝ | 3⅝ |
| 1 | †Trans-Lux | 1⅜ | 1⅜ | 1⅜ |
| 1 | Tubize Chat | 4 | 4 | 4 |
| | U | | | |
| 6 | United Corp war | 2 | 2 | 2 |
| 10 | United Founders | 1⅜ | 1¼ | 1¼ |
| 19 | United Gas | 1¾ | 1⅝ | 1⅝ |
| 4 | United L&P A | 3½ | 3½ | 3½ |
| 1 | United L&P cv pf | 13 | 13 | 13 |
| 1 | †U S & I Sec pf | 20 | 20 | 20 |
| 3 | U S Finish | 1½ | 1½ | 1½ |
| 1.50 | U S Play Cd (1) | 12½ | 12¼ | 12¼ |
| 1 | United Verde (.40) | 2⅛ | 2⅛ | 2⅛ |
| .30 | Util Equit pf (5½) | 30 | 30 | 30 |
| 2 | Util P & L | 1⅜ | 1⅜ | 1⅜ |
| | V | | | |
| 2 | Van Camp | ¼ | ¼ | ¼ |
| 1 | Van Camp pf | ¼ | ¼ | ¼ |
| | W | | | |
| 2 | †Walgreen (1) | 13⅝ | 13⅝ | 13⅝ |
| 2 | †Wayne Pump | ⅜ | ⅜ | ⅜ |
| 19 | Wenden Cop | ⅛ | ⅛ | ⅛ |
| 1 | Woolwth Ltd (.24⅛) | 13⅛ | 13⅛ | 13⅛ |
| | DOMESTIC BONDS. | | | |
| | A | | | |
| 2 | Ala Pow 5 '68 | 72¾ | 72¾ | 72¾ |
| 2 | Ala Pow 4½ '67 | 68 | 68 | 68 |
| 1 | Ala Pow 5 '56 | 85 | 85 | 85 |
| 3 | Alumin Co 5 '52 | 88½ | 88 | 88½ |
| 3 | Alumin Ltd 5 '48 | 54½ | 54½ | 54½ |
| 3 | Am El & P 6 '57 A | 18 | 18 | 18 |
| 4 | Am G&E 5 2028 | 82 | 81¾ | 81¾ |
| 4 | Am G & Pow 6 '39 | 20½ | 19 | 19 |
| 4 | Am G & Pow 5 '53 | 18¼ | 18 | 18 |
| 25 | Am P & L 6 2016 | 48 | 46½ | 46½ |
| 19 | Am Roll M 5 '48 | 45 | 44 | 44½ |
| 5 | Am Roll M 4½ '33 | 53¾ | 53¾ | 53¾ |
| 12 | Appal Gas 6 '45 B | 5⅝ | 5⅜ | 5⅜ |
| 11 | Appal El Pow 5 '56 | 87½ | 87⅜ | 87⅛ |
| 7 | Ark P & L 5 '56 | 78½ | 77 | 77 |
| 24 | As Elec 4½ '53 | 34 | 33¼ | 33¼ |
| 4 | AsG&E 5½ '38 in ct | 19 | 19 | 19 |
| 11 | As G & E 5 '50 | 20¼ | 19⅝ | 19⅝ |
| 8 | As G & E 5½ '77 | 28⅛ | 27 | 27 |
| 13 | As G & E 5 '68 | 19¾ | 19¼ | 19⅝ |
| 7 | As G & E 4½ '48 | 20¾ | 18 | 18 |
| 40 | As G & E 4½ '49 C | 17¾ | 17¼ | 17½ |
| 2 | As Rayon 5 '50 | 39 | 38 | 38 |
| 3 | As Tel Co 5 '65 A | 76 | 75 | 75 |
| 32 | As Tel Ut 5½ '44C | 13⅝ | 11½ | 11½ |
| 1 | As Tel Ut 6 '33 | 23⅝ | 23⅝ | 23⅝ |
| 2 | As T&T 5½ '55 A | 21¾ | 21 | 21 |
| | B | | | |
| 42 | B & O R R 5 '96 F | 38½ | 37¾ | 37¾ |
| 4 | Bell T Can 5 '55 A | 93 | 92¼ | 92¼ |
| 3 | Bell T Can 5 '57 B | 92 | 91½ | 91½ |
| 2 | Bell T Can 5 '60 C | 92⅛ | 92 | 92 |
| 2 | Bost Con Gas 5 '47 | 104⅜ | 104⅜ | 104⅜ |
| 1 | Broad Riv P 5 '54 A | 37⅛ | 37⅛ | 37⅛ |
| | C | | | |
| 6 | Can N Ry Eq 7 '35E | 99¾ | 99¾ | 99¾ |
| 6 | Can Nor P 5 '53 A | 63½ | 63¼ | 63¼ |
| 1 | CedarRap Mfg 5 '53 | 91 | 91 | 91 |
| 8 | Cen Ill P S 4½ '67F | 63¼ | 63 | 63 |
| 1 | Cen Oh L&P 5 '50 A | 65 | 65 | 65 |
| 5 | Cen P & L 5 '56 | 56⅛ | 56 | 56 |
| 5 | Cen P Svc 5½ '49 | 3¾ | 3¾ | 3¾ |
| 7 | Cen St El 5 '54 | 33⅛ | 33⅛ | 33⅛ |
| 21 | Cen St El 5 '48 | 35 | 33¾ | 33¾ |
| 8 | Cen St P&L 5½ '53 | 31 | 30½ | 30¾ |
| 11 | Chi Ry cod 5 '27 | 51 | 50¼ | 50¼ |
| 2 | Cin St Car 5½ '52A | 56 | 54½ | 54½ |
| 8 | Cities Serv 5 '66 | 31½ | 30½ | 30½ |
| 57 | Cities Serv 5 '50 | 32½ | 31½ | 31⅝ |
| 2 | Cit S Gas 5½ '42 | 49 | 49 | 49 |
| 8 | Cit S G Pipe 6 '43 | 59 | 58½ | 59 |
| 4 | Cit SP&L 5½ '49 | 34 | 33½ | 34 |
| 7 | Cit S P 5½ '52 | 33⅝ | 33⅛ | 33⅝ |
| 10 | Clev E Ill 5 '39 | 104½ | 104⅛ | 104¼ |
| 4 | Comwth Ed 5s '53 A | 100 | 99½ | 100 |
| 4 | Comwth Ed 5s '54 B | 100¾ | 100¼ | 100¾ |
| 2 | Com Ed 4½s '56 C | 94⅞ | 94⅝ | 94⅞ |
| 6 | Com Ed 4½s '57 D | 94 | 93¼ | 93¼ |
| 8 | Com Ed 4s '81 F | 87 | 86½ | 87 |
| 1 | Com Ed 5½s '62 G | 103¾ | 103¾ | 103¾ |
| 3 | Com Sub 5½s '48 A | 75 | 74½ | 74½ |
| 4 | Commun P&L 5s '57 | 45 | 44½ | 44½ |
| 3 | Conn R P 5s '52 A | 98 | 98 | 98 |
| 4 | ConGEL&PBa 4s '81 | 97½ | 97 | 97 |
| 12 | Con G Ut 6s '43 A | 27 | 26½ | 26½ |
| 2 | Consum P 5s '36 | 103 | 102½ | 102½ |
| 1 | Consum P 4½s '58 | 97¾ | 97¾ | 97¾ |
| 11 | Cont G&E 5s '58 A | 46 | 45¼ | 46 |
| 6 | Cont Oil 5¼s '37 | 95 | 94½ | 94½ |
| 1 | Crane Co 5s '40 | 68⅛ | 68⅛ | 68⅛ |
| 1 | Cudahy P 5s '46 | 100½ | 100½ | 100½ |
| | D | | | |
| 16 | Denver G&E 5s '49 | 100 | 99¼ | 100 |
| 6 | Det C Gas 6s '47 A | 84⅞ | 84 | 84⅞ |
| 1 | Dix G G 6½s '37 A | 78 | 78 | 78 |
| | E | | | |
| 36 | E Ut Inv 5s '54 A | 16¼ | 15½ | 16 |
| 1 | Ed El Ill 5s '35 | 101⅝ | 101⅝ | 101⅝ |
| 1 | El Paso El 5s '50 A | 77½ | 77½ | 77½ |
| 17 | Elec P&L 5s 2030 | 33 | 32 | 32 |
| 2 | Empire Dis E 5s '52 | 47¼ | 46½ | 47¼ |
| 5 | Emp O&R 5½s '42 | 39¾ | 39 | 39¾ |
| | F | | | |
| 3 | Fed Water 5½s '54 | 28⅝ | 28¼ | 28¼ |
| 4 | Fstone Cot M 5s '48 | 77½ | 76½ | 77¼ |
| 3 | FiskRub 5½s '31 cod | 40¼ | 40¼ | 40¼ |
| 7 | Fisk R 5½s '31 cod | 41 | 40 | 40 |
| 2 | Fisk R 8s '41 cod | 47 | 44½ | 47 |
| 7 | Fla P & L 5s '54 | 59 | 58 | 58 |
| 3 | Fla P 5½s '79 A | 53½ | 53½ | 53½ |
| | G | | | |
| 2 | Gatin P 5s '56 | 65 | 64½ | 65 |
| 2 | Gatin P 6s '41 B | 44 | 44 | 44 |
| 1 | Gen Bronze 6s '40 | 48 | 48 | 48 |
| 1 | Gen Mot Ac 5s '35 | 101½ | 101½ | 101½ |
| 1 | Gen Mot Ac 5s '36 | 101¼ | 101¼ | 101¼ |
| 1 | Gen Pub Ut 6½s '56 | 16 | 16 | 16 |
| 1 | Gen Rayon 6s '48 | 28 | 28 | 28 |
| 7 | Gen W Wk 5s '43 A | 46¾ | 46 | 46 |
| 2 | Gen W Wk 6s '44 B | 12½ | 12½ | 12½ |
| 4 | GWWk 6sB '44 ctfs | 12½ | 12 | 12½ |
| 9 | Geo Pow 5s '67 | 76¾ | 76½ | 76¾ |
| 1 | Gillette 5s '40 | 99 | 99 | 99 |
| 12 | Glen Ald Coal 4s '65 | 52½ | 52½ | 52½ |
| 1 | GrandFW 6s '48 ctf | 8 | 8 | 8 |
| 1 | Grand Trunk 4s '50 | 57 | 57 | 57 |
| 5 | Gt West P 5 '46 | 99¼ | 99¼ | 99¼ |
| 20 | Gulf Oil Pa 5 '47 | 96½ | 95 | 95 |
| 26 | Gulf Oil Pa 5 '37 | 97¼ | 96½ | 97 |
| | H | | | |
| 6 | Hack Wat 5 '38 | 100 | 99½ | 99½ |
| 2 | Hall Pr 5½ '47 A | 56 | 55¼ | 55¼ |
| 20 | Hood R 5½ '36 | 49 | 37¾ | 40 |
| 4 | Houst G G 6 '43 A | 37 | 37 | 37 |
| 1 | Houst L&P 4½ '78D | 91¼ | 91¼ | 91¼ |
| 3 | Houst L&P 4½ '81E | 92 | 90 | 90 |
| 1 | Houst L&P 5 '33 A | 95 | 95 | 95 |
| 1 | Hyd P Niag F 5 '51 | 103 | 103 | 103 |
| 2 | †Hygrade Fds 6'49A | 47¼ | 47 | 47¼ |
| | I | | | |
| 1 | Ill Nor Ut 5 '57 | 95 | 95 | 95 |
| 5 | Ill P & L 5 '56 C | 60 | 60 | 60 |
| 18 | Ill P & L 5½ '57 | 47½ | 47 | 47⅜ |
| 9 | Ill P & L 6 '53 A | 66 | 65¼ | 66 |
| 7 | Ill P & L 5½ '54 B | 63 | 62½ | 63 |
| 5 | Ind & Mich 5 '55 | 92½ | 92½ | 92½ |
| 1 | Ind El 6 '47 | 75 | 75 | 75 |
| 2 | Ind El 5 '51 C | 67 | 67 | 67 |
| 2 | Ind Serv 5 '50 | 20 | 19 | 20 |
| 2 | Ind Serv 5 '63 A | 20 | 20 | 20 |
| 9 | Indpls P&L 5'57A | 89 | 88 | 88 |
| 5 | Int P Sec 7 '57 E | 89 | 89 | 89 |
| 25 | Int P Sec 7 '52 F | 84 | 79½ | 84 |
| 1 | Int P Sec 6½ '55C | 81½ | 81½ | 81½ |
| 1 | Int Sec Am 5 '47 | 42 | 42 | 42 |
| 4 | Inters Pow 6 '52 | 29 | 28 | 29 |
| 8 | Inters Pow 5 '57 | 53 | 52 | 52 |
| 4 | Inters P Serv 4½'58 | 63 | 63 | 63 |
| 1 | Invest Co 5 '47Axw | 63 | 63 | 63 |
| 1 | Ia-Neb L&P 5 '61B | 74 | 74 | 74 |
| 1 | Iowa P&L 4½ '58A | 87 | 87 | 87 |
| 1 | Iowa P S 5 '57 | 71 | 71 | 71 |
| | J | | | |
| 1 | Jacksonv Gas 5 '42 | 42½ | 42½ | 42½ |
| 13 | Jer CP&L 4½ '61 C | 89 | 89 | 89 |
| 5 | Jer CP&L 5 '47 B | 99 | 98 | 98½ |
| | K | | | |
| 1 | Kans P&L 5 '57 B | 84 | 84 | 84 |
| 1 | Kans P&L 6 '55 A | 87 | 87 | 87 |
| 1 | Ky Util 5 '61 H | 61½ | 61½ | 61½ |
| 6 | Kop G & C 5 '47 | 76 | 75 | 76 |
| | L | | | |
| 1 | Laclede G 5½ '35 | 50 | 50 | 50 |
| 3 | Lehigh PS 6 2026A | 75½ | 75 | 75 |
| 5 | Lex Util 5 '52 | 66 | 66 | 66 |
| 1 | Lib McN & L 5 '42 | 57 | 57 | 57 |
| 9 | Lone Star G 5s 42 | 95 | 93 | 93 |
| 1 | Los Ang G&E 5s 39 | 101¾ | 101¾ | 101¾ |
| | M | | | |
| 1 | Manitoba P5½s 51A | 37½ | 37½ | 37½ |
| 1 | Mass Gas 5½s 46 | 89 | 89 | 89 |
| 1 | Mass Util 5s 49 A | 80 | 80 | 80 |
| 10 | Metro Ed 5s 62 F | 92⅞ | 91½ | 92⅞ |
| 5 | Minn G Lt 4½s 50 | 80¼ | 80¼ | 80¼ |
| 1 | Minn Gen El 5s 34 | 101 | 101 | 101 |
| 1 | Minn P & L 4½s 78 | 67 | 67 | 67 |
| 8 | Miss Riv P 5s 51 | 101 | 100⅞ | 100⅞ |
| 3 | Mo Pub Svc 5s 47 A | 57 | 56 | 56 |
| 3 | Mont LH&P 5s 51 A | 87¼ | 87 | 87¼ |
| 1 | Mont LH&P 5s 70 B | 86⅝ | 86⅝ | 86⅝ |
| | N | | | |
| 17 | Narragansett 5s 57 | 99⅝ | 98¼ | 98¼ |
| 2 | Nat P & L 6s 2026 A | 68 | 68 | 68 |
| 1 | Nat P & L 5s 2030 B | 59 | 58 | 58 |
| 9 | Nebr Pw 4½s 81 | 98¾ | 98¾ | 98¾ |
| 3 | Nevada Cal E 5s 56 | 60 | 59 | 59 |
| 15 | N Eng G & E 5s 50 | 50⅞ | 50½ | 50½ |
| 5 | N Eng Pow 5½s 54 | 56 | 53¼ | 54¾ |
| 2 | N Eng Pow 5s 48 | 51½ | 51½ | 51½ |
| 7 | N Orl P S 4½s 35 | 51 | 49 | 49 |
| 39 | N Y Pow & Lt4½s67 | 94½ | 93⅞ | 94 |
| 1 | NY StateE&G4½s80 | 85 | 85 | 85 |
| 1 | Niag Fall P 6s 50 | 105½ | 105½ | 105½ |
| 6 | Niag Fall P 5s 59 A | 101 | 100⅞ | 100⅞ |
| 3 | Nor Am L&P5½s56A | 34 | 34 | 34 |
| 5 | Nor Ind G&E 6 '52 | 99½ | 99½ | 99½ |
| 7 | Nor Ind Pub S 5s66C | 81½ | 81 | 81½ |
| 1 | Nor Ind PS4½s70E | 76 | 76 | 76 |
| 1 | Nor State P 5½s 40 | 85 | 85 | 85 |
| 16 | Nor State P 4½s 61 | 89⅞ | 89¼ | 89¼ |
| 2 | Nor'west El 6s 35 | 85 | 85 | 85 |
| 1 | Nor'west Pow 6s 60 | 11 | 11 | 11 |
| 1 | Nor'west P S 5s 57A | 65 | 65 | 65 |
| | O | | | |
| 2 | Ogden Gas 5s 45 | 98 | 98 | 98 |
| 14 | Ohio Edis 5s 60 | 90 | 88 | 88 |
| 4 | Ohio Pow 5s 52 B | 99½ | 99½ | 99½ |
| 1 | Ohio Pow 4½s 56 D | 92¼ | 92¼ | 92¼ |
| 4 | Ohio Pub S 5s 54 D | 76 | 76 | 76 |
| 2 | Okla G &E 6 40 A | 72 | 72 | 72 |
| 1 | Okla G & E 5 '50 | 83 | 83 | 83 |
| 2 | Oswego Falls 6 '41 | 45 | 44 | 44 |
| | P | | | |
| 24 | Pac G&E 4½ '57 E | 96½ | 95¾ | 96¼ |
| 2 | †Pac G&E 4½ '60F | 100⅛ | 100 | 100 |
| 1 | Pac G&E 5 '55 D | 100⅛ | 100⅛ | 100⅛ |
| 8 | Pac G&E 5½ '52 C | 103⅛ | 103 | 103 |
| 5 | Pac G & E 6 '41 B | 105 | 105 | 105 |
| 1 | Pac L&P 5 '42 | 106 | 106 | 106 |
| 3 | Palmer Louis 6 '38 | 83 | 83 | 83 |
| 1 | Pen C P&L 4½ '77 | 70 | 70 | 70 |
| 8 | Pen D&W 6 49 cod | 34⅜ | 34⅜ | 34⅜ |
| 10 | PenOhP&L 5½ '54A | 98¼ | 97½ | 97½ |
| 2 | Pen Pow 5 '56 | 100 | 100 | 100 |
| 3 | Pen Wat&P 5 '40 | 103 | 103 | 103 |
| 5 | Pen W&P 4½ '68 B | 97 | 97 | 97 |
| 2 | Peo G L&C 4 '81 B | 84¾ | 84¾ | 84¾ |
| 11 | Peo G L&C 6 '57C | 100⅝ | 100 | 100 |
| 4 | Phila El P 5 '66 | 106½ | 105½ | 106½ |
| 15 | Phila El P 5½ '72 | 105¾ | 105⅛ | 105⅛ |
| 11 | Pied El 6½ '60 A | 69⅛ | 68 | 68 |
| 1 | Potomac Ed 5 '56 E | 77 | 77 | 77 |
| 1 | Pow Cor NY 5½ '47 | 56½ | 56½ | 56½ |
| 2 | Procter & G 4½ '47 | 104 | 104 | 104 |
| 1 | Pow Sec Corp 6 '49 | 56 | 56 | 56 |
| 1 | PubS N Ill 4½ '78D | 78½ | 78½ | 78½ |
| 1 | Pub S N Ill 4½ '81F | 80 | 80 | 80 |
| 26 | PubS N Ill 6½ '37G | 100⅛ | 99⅝ | 99⅝ |
| 5 | Pub S N Ill 6½ '52H | 94½ | 94⅜ | 94⅜ |
| 1 | Pub S S 5½ '49 A | 65 | 65 | 65 |
| 1 | Pu Sd P&L 5½ '49 | 60½ | 60½ | 60½ |
| 2 | Pu Sd P&L 5 '50 C | 55 | 54 | 54 |
| 15 | Pu Sd P&L 4½ '50D | 52 | 51 | 51 |
| | Q | | | |
| 2 | Quebec Pow 5 '68 A | 76½ | 76½ | 76½ |
| | R | | | |
| 3 | Rep Gas 6 '45 A cod | 15¾ | 15¾ | 15¾ |
| 1 | Roch Ry&Lt 5 '54 | 101¾ | 101¾ | 101¾ |
| | S | | | |
| 2 | St L G & C 6 '47 | 13 | 13 | 13 |
| 2 | Seattle Lt 5 '49 | 40¾ | 40¾ | 40¾ |
| 14 | Shaw W&P 4½ '67A | 54⅞ | 54 | 54½ |
| 2 | Shaw W&P 4½ '68B | 54¾ | 54¾ | 54¾ |
| 1 | ShawW&P 4½ '70D | 56 | 56 | 56 |
| 10 | Shaw W&P 5 '70 C | 60 | 60 | 60 |
| 2 | Sher-Wyo 6 '47 | 30 | 30 | 30 |
| 6 | SEP&L 6 2025 A | 66 | 64½ | 64½ |
| 8 | Sou Cal Ed 5 '39 | 104 | 103¾ | 103¾ |
| 3 | Sou Cal Ed 5 '52 | 100½ | 100 | 100½ |
| 2 | Sou Cal G 5½ '52 B | 100¼ | 100 | 100 |
| 2 | Sou Gas 6½ '35 xw | 95 | 95 | 95 |
| 12 | S W G&E 5 '57 A | 54⅞ | 54 | 54 |
| 3 | S W G&E 5 '57 B | 54¾ | 54½ | 54½ |
| 1 | S W L&P 5 '57 A | 60 | 60 | 60 |
| 2 | S W Nat G 6 '45 | 32½ | 31½ | 32½ |
| 5 | S W P&L 6 2022A | 46½ | 46½ | 46½ |
| 1 | Staley Mfg 6 '42 | 81 | 81 | 81 |
| 8 | Stand G&E 6 '35 | 50⅜ | 49 | 49 |
| 16 | Stand G&E 6 '51 | 42½ | 41 | 42½ |
| 9 | Stand G&E 6 '66 | 43 | 41 | 41 |
| 11 | Stand P&L 6 '57 | 38 | 36⅞ | 37 |
| 1 | Sun Pipe L 5 '40 | 99 | 99 | 99 |
| 3 | Swift & Co 5 '40 | 96½ | 96 | 96½ |
| 6 | Swift & Co 5 '44 | 100⅛ | 100 | 100 |
| | T | | | |
| 8 | Tex El S 5 '60 | 80 | 79 | 79 |
| 9 | Tex Gas Ut 6 '45 | 14 | 13½ | 13⅝ |
| 12 | Tex P & L 5 '56 | 83 | 82 | 83 |
| 1 | Tex P & L 5 '37 | 97⅞ | 97⅞ | 97⅞ |
| 2 | †Termoid 6 '34 | 30 | 30 | 30 |
| 39 | Toledo Ed 5 '62 | 92½ | 90⅞ | 91¼ |
| 12 | Twin CRT 5½ '52A | 28 | 27⅞ | 28 |
| | U | | | |
| 1 | Ulen & Co 6 '44 sta | 24⅞ | 24⅞ | 24⅞ |
| 5 | Union El 5 '67 B | 98⅛ | 98⅛ | 98⅛ |
| 1 | Union El 4½ '57 | 95 | 95 | 95 |
| 3 | Union Gulf Cor 5'50 | 100½ | 100¼ | 100½ |
| 1 | United L&P 6 '75 | 37¼ | 37¼ | 37¼ |
| 2 | United L&P 5½ '59 | 60 | 60 | 60 |
| 3 | United L&R 5½ '52 | 41¾ | 41¾ | 41¾ |
| 1 | United L&R 6 '52A | 68½ | 68½ | 68½ |
| 10 | U S Rub 6 '33 | 81 | 77 | 81 |
| 4 | U S Rub 6½ '39 | 32 | 32 | 32 |
| | V | | | |
| 1 | Van Swearing 6 '35 | 6 | 6 | 6 |
| 1 | Va E&P 5 '55 A | 94 | 94 | 94 |
| | W | | | |
| 2 | Wash Gas Lt 5 '58 | 85½ | 84½ | 85½ |
| 2 | Wash W P 5s '60 | 95¼ | 95¼ | 95¼ |
| 1 | West N Del 6s '44 | 23 | 23 | 23 |
| 5 | W Pa P 4s '61 H | 96 | 96 | 96 |
| 17 | W Tex Ut 5s '57 A | 46 | 45 | 45 |
| 2 | WUnG&E 5½s '55A | 83 | 82½ | 83 |
| 1 | Wis MinnL&P 5s '44 | 85½ | 85½ | 85½ |
| 1 | Wis P S 5½s B '58 | 86 | 86 | 86 |
| | FOREIGN BONDS. | | | |
| 1 | Agri Mtg Bk 7s '47 | 33½ | 33½ | 33½ |
| 2 | Bogota Mg Bk 7s '47 | 27⅞ | 27 | 27⅞ |
| 3 | B Aires Pr 7½s '47 | 30 | 30 | 30 |
| 2 | B Aires Pr 7s '52 | 19½ | 19¼ | 19½ |
| 7 | Cent Bk Ger 6s '52A | 42 | 42 | 42 |
| 10 | Cen Bk Ger 6s '51 B | 59¼ | 59¼ | 59¼ |
| 1 | Chile Mtg Bk 6s '31 | 9¾ | 9¾ | 9¾ |
| 10 | ComPvtBk 5½s '37 | 58 | 58 | 58 |
| 2 | Danzig P 6½s '52 | 39½ | 39½ | 39½ |
| 3 | ErcMEl 6½s '53 A | 71 | 71 | 71 |
| 10 | Europe El 6½s '65 | 61 | 61 | 61 |
| 2 | Europe Mg 7s '67 C | 28 | 27¼ | 28 |
| 8 | Fin R M Bk 6s '61 | 48 | 48 | 48 |
| 15 | Ger C Mun 7s '47 | 47⅛ | 47 | 47 |
| 14 | Ger C Mun 6s '47 | 47¾ | 46 | 46 |
| 1 | Hamburg El 7s '35 | 78 | 78 | 78 |
| 3 | Hamburg El 5½s '38 | 60 | 60 | 60 |
| 5 | It Sup Pw 6s 63 A | 41½ | 40¼ | 40¼ |
| 1 | Nippon E P 6½s 53 | 41 | 41 | 41 |
| 1 | Rio de Jan 6½s 59 | 9½ | 9½ | 9½ |
| 6 | Ruhr Gas 6½s 53 A | 52½ | 52½ | 52½ |
| 2 | Russian 6½s 1919 | 3½ | 3½ | 3½ |
| 16 | Russ 6½s ctfNC19 | 3¾ | 3½ | 3½ |
| 13 | Russ 5½s 1921 | 3¾ | 3½ | 3¾ |
| 2 | Saar Basin Con7s35 | 99⅝ | 99⅝ | 99⅝ |
| 3 | Saarbrueck 7s 35 | 103⅛ | 103⅛ | 103⅛ |
| 4 | Sauda Falls 5s 55 A | 100 | 100 | 100 |
| 10 | Stinnes 7s 36 | 46¼ | 45½ | 45½ |
| 14 | Stinnes 7s 46 | 46½ | 45¼ | 46 |
| 6 | Terni Elec 6½s 53 | 72 | 70¾ | 70¾ |
| 3 | Un El Svc 7s 56 | 75 | 75 | 75 |
| 1 | Un Ind 6½s 41 | 54 | 54 | 54 |
| 6 | Un Ind 6s 45 | 54⅝ | 54⅝ | 54⅝ |
| 5 | Vamma Wat P5½'57 | 71 | 71 | 71 |

†Officially listed.

Other stocks and bonds are traded on the Curb Exchange as "unlisted." They include those of corporations from which the Exchange has deemed it unnecessary to require financial statements such as must be filed periodically if listed. The Exchange states it investigates at regular intervals the financial status of "unlisted" securities.

XD—Ex dividend. XX—First sale since ex dividend date or dates. XR—Ex rights. (a) Plus extra or extras. (b) Including extra or extras. (d) Payable in scrip. (e) Paid last year. (f) Payable in stock. (g) Paid so far this year. (h) Cash or stock. (m) Also extra cash or stock div. paid since Jan. 1. (ur) Under rule. (ww) With warrants. (xw) Without warrants.

# 1932 COTTON YIELD 12,703,281 BALES

## Compares With 1931 Total of 16,628 874; Round Units Gain.

(Associated Press.)

Cotton production for 1932 as shown yesterday by the Census Bureau's ginning report was 12,703,281 running bales, counting round bales as half bales, or 12,994,430 equivalent 500-pound bales, compared with 16,628,874 and 17,095,594 for 1931 and 13,755,518 and 13,931,597 for 1930.

Round bales included and counted as half bales in the running bales total numbered 722,152, compared with 621,370 in 1931.

American-Egyptian bales included numbered 8,298 compared with 13,668.

Included in the 1932 figures are 30,500 bales which ginners estimated would be turned in after the March canvass.

The average gross weight of bales for the crop was 511.5 pounds, compared with 514 pounds for 1931.

Ginnings by States in running bales and equivalent 500-pound bales follow:

Alabama, 933,805 and 948,902; Arizona, 67,170 and 69,228; Arkansas, 1,282,560 and 1,325,648; California, 124,473 and 129,488; Florida, 15,580 and 15,151; Georgia, 861,906 and 854,470; Louisiana, 999,380 and 610,413; Mississippi, 1,160,741 and 1,179,301; Missouri, 300,501 and 306,640; New Mexico, 67,485 and 69,867; North Carolina, 679,684 and 662,785; Oklahoma, 1,071,883 and 1,083,591; South Carolina, 721,646 and 715,678; Tennessee, 467,573 and 480,432; Texas, 4,303,589 and 4,497,274; Virginia, 31,316 and 31,144; all other States, 13,989 and 14,418.

## Wall Street Briefs

New York, March 20 (A.P.).—Dun & Bradstreet, Inc., reports that business failures in the United States have "dropped to a very low number." Commercial defaults in the past week totaled 382 against 494 and 556, respectively, in the two preceding weeks and 708 in the same week of last year. The total was the smallest since October, 1929. "With the removal of the severe stress that has encumbered the banking and financial situation for many months," said the agency, "some relief has been afforded business houses, and this is reflected in the failure figures."

International Cement Corporation is increasing compensation of hourly and weekly wage earners at its mills in Pennsylvania, New York, Indiana and Kansas coincident with an advance of 10 cents a barrel in the price of its product.

The Commodity Exchange, Inc., representing the recently approved merger of the Rubber Exchange, of New York, the National Raw Silk Exchange, the New York Hide Exchange, and the National Metal Exchange, has taken quarters in the International Telephone Building, to bring the various groups under one roof, and expects to start functioning about June 1.

Several sugar refiners today advanced the price of refined 10 points to 4.20 cents a pound, effective at the close of business tomorrow.

Fiscal agents here have received regular remittances for April 1 interest payments on City of Berlin 6½ per cent bonds of 1925 and Berlin Electric Elevated 6½s. Usual sinking fund payments on these loans are also at hand. Funds to meet the April 1 coupon on City of Frankfort 7s have likewise been received.

Fifty-seven per cent of the outstanding notes of South American Railway Co. had been deposited by the end of last week under the offer of Public Utility Holding Corporation of America, guarantor, to exchange $200 in cash and $800 principal amount of new 7 per cent two-year notes of Public Utility Holding for each $1,000 principal amount of South American Railway notes. The latter mature April 15.

Dividend meetings are scheduled for next week by directors of Alaska Juneau, Corn Products Refining, Howe Sound, Reading Railroad, Pacific Lighting and U. S. Smelting, Refining & Mining Companies among others.

Approximately 24,700 employes of the General Electric Co. are holders of G. E. Employes Security Corporation bonds with a face value of $34,000,000. The corporation's assets, it was announced today, were in excess of $70,000,000 on December 31 last, while the total value of its own bonds outstanding and current liabilities was less than $41,000,000. The corporation is the largest owner of General Electric Co. stock, holding 495,192 shares.

The bondholders' protective committee of Pennsylvania Dock & Warehouse Co. has notified holders of the $5,750,000 6 per cent leasehold mortgage bonds and certificates of deposit that the reorganization plan has been declared operative. Holders of the securities have the option of accepting income bonds in exchange or of selling their holdings for cash at 35 per cent of principal amount.

## First of New German Prisons for Reds Ready

Munich, Germany, March 20 (A.P.). Police announced today that on March 22 the first of several prison camps will be opened at nearby Dachau for Communists and other political prisoners. This camp will have accommodations for 5,000.

Recently Wilhelm Frick, minister of the interior, indicated that thousands of prisoners incarcerated for political offenses would be sentenced to hard labor in detention camps.

# RAPID TRANSIT LOSS $2,614 IN FEBRUARY

## Revenues for Two Months, $62,309; Is Drop From 1932 Period.

By THOMAS M. CAHILL.

Washington Rapid Transit Co. filed its February statement of operations yesterday with the Public Utilities Commission. The report revealed operating revenues for the month of $29,495.72, a recession of $10,505.84 from those of the month last year.

Operating expenses and taxes were $32,109.87, or $13,203.61 under those of February, 1933.

There is a deficit of $2,614.15 in the operating income for the month, which is $2,697.77 less than the deficit in the month last year. The item, gross income, less operating expenses and taxes, also revealed a deficit of $2,535.19, or $2,676.03 less than the deficit of a year ago.

### Deductions From Income.

Deductions from gross income were $2,853.44, an increase of $178.68 above those for the month in 1932. A net loss of $5,388.63 is presented in the net income for the month. This is $2,497.55 less than the net loss in the month last year.

For the two months of 1933 operating revenues totaled $62,309.98, a decline of $16,569.15 from those of the corresponding period last year. Operating expenses and taxes amount to $68,329.25, or a decrease of $22,342.20.

The deficit in the operating income item was $6,019.27, or $5,773.05 below that of last year's similar comparative period. Gross income, less operating expenses and taxes, reveals a deficit of $5,850.63, which is $5,714.38 under that of the period a year ago. Deductions from gross income are $5,860.91, an advance of $379.54 over those for last year.

### Net Loss so Far.

This leaves a net loss in net income for the two months of 1933 of $11,711.54, which is $5,334.84 below that of the like period last year.

Col. Wade H. Cooper, president of Commercial National Bank, said yesterday that he is delaying final organization of a committee to assist him in his plan for the reopening and reorganization of that institution until he can have access to the records of the bank in order to complete a satisfactory committee.

Three more stocks were added to the list of the Washington Stock Exchange yesterday by the board of governors, trading to begin today. They are Mergenthaler Linotype, Woodward & Lothrop common and Woodward & Lothrop preferred.

## Seiberling Rubber Cuts Tire Prices

### 2½ to 10 Per Cent Slash Will Be Effective at Once.

Akron, Ohio, March 20 (A.P.).—The Seiberling Rubber Co. today announced tire cuts of 2½ to 10 per cent. The Seiberling move is the first public announcement of the cuts announced last month by Firestone Tire & Rubber Co. and the mail order houses.

At that time other rubber companies moved to meet the slash by discounts and rebates to dealers instead of by issuing revised price lists. Seiberling's is the first new price list appearing since the Firestone cut.

The Akron Beacon Journal said that cuts to be announced by other manufacturers may run as high as 15 per cent or over. It quoted no authority for the prediction.

## Studebaker Order For Receiver Set

### Hearing on March 28 to Settle Action in Case.

Newark, N. J., March 20 (A.P.).—An order to show cause why receivers should not be appointed for the Studebaker Corporation and its subsidiary, the Studebaker Corporation of America, both New Jersey corporations, was signed today by Vice Chancellor Alfred A. Stein. The order is returnable March 28.

The vice chancellor also directed the companies to show cause Wednesday why a master should not be appointed to investigate charges made against them, and Ira C. Jones, former head of the Ira C. Jones Co., Studebaker distributor. Arthur T. Vanderbilt, counsel for Arthur B. Jennings, receiver for the Broadway Corporation, formerly the Ira C. Jones Co., obtained the order. In the complaint it was alleged that between June, 1929, and December, 1931, the Jones company drew six checks totaling $27,000 to the Studebaker Sales Corporation. It also was alleged that the Broadway Corporation also had due it $23,684 in distributors' rebates.

The Sales Corporation, the complaint says, at the request of Jones himself and without the authority of his company, credited these checks to pay his personal debts. It is charged in the complaint that the Sales Corporation knew that Jones was wrongfully misappropriating the property of his company and knowingly participated in the fraud. The Studebaker Corporation, it is alleged, is now unable to pay the claim. The Studebaker Corporation Saturday was placed in a "friendly" receivership by Federal Judge Thomas W. Slick, at South Bend, Ind.

## Woman Denies Killing Husband, Fire Captain

Salem, Mass., March 20 (A.P.).—Mrs. Jessie Costello, 31-year-old mother of three children, today pleaded not guilty to an indictment charging her with the murder of her husband, William J. Costello, Peabody fire captain. She was held without bail for trial.

The prosecution claims that she poisoned the fire captain, whose body has been thrice subject to examination by medical experts. Costello died little more than a month ago, and, prompted by "ugly rumors," District Attorney Hugh A. Cregg ordered the body seized as mourners left the cemetery where burial services had been held.

### Curtis Visits Roosevelt.

(Associated Press.)

Charles Curtis, former Vice President, yesterday called on President Roosevelt to pay his respects and "to wish him well."

## LIVE STOCK PRODUCE

### CHICAGO.

(Associated Press.)

HOGS—Receipts, 28,000, including 12,000 direct; active, 5 to 10 higher than Friday's average; packing sows, strong to 10 higher; bulk better grade, 160 to 310 lbs., 4.10@4.25; top, 4.30; most packing sows 3.50@3.65; shippers, 2,500; estimated holdover, 3,000; light light, good and choice, 140 to 160 lbs., 4.00@4.20; light weight, 160 to 200 lbs., 4.10@4.25; medium weight, 200 to 250 lbs., 4.15@4.30; heavy weight, 250 to 350 lbs., 4.05@4.25; packing sows, medium and good, 275 to 500 lbs., 3.35@3.80; pigs, good and choice, 100 to 130 lbs., 3.50@4.00.

CATTLE—Receipts, 14,000; calves, 1,000; steer and yearling market closing fairly active, steady to 25 lower; weighty bullocks and lower grade light steers holding steady, with better grade light and long yearlings largely 25 lower; killing quality good to choice, but no strictly choice offerings here; top, 6.90 on yearlings, 5.90 on medium weights, 5.50 on weight bullocks, most heavies selling at 4.50@5.25; most yearlings and light steers, 4.50@6.25; slaughter cattle and vealers, steers, good and choice, 550 to 900 lbs., 6.00@7.50; 900 to 1,100 lbs., 6.00@7.50; 1,100 to 1,300 lbs., 5.50@7.50; 1,300 to 1,500 lbs., 4.50@6.50; common and medium, 550 to 1,300 lbs., 4.00@6.00; heifers, good and choice, 550 to 750 lbs., 5.25@6.50; common and medium, 4.00@5.50; cows, good, 3.00@3.50; common and medium, 2.40@3.00; low cutter and cutter, 1.75@2.50; bulls (yearlings excluded), good (beef), 2.60@3.25; cutter, common and medium, 2.40@3.00; vealers, good and choice, 4.50@6.00; medium, 3.50@4.50; cull and common, 3.00@3.50; stocker and feeder cattle, steers, good and choice, 500 to 1,050 lbs., 4.50@6.00; common and medium, 2.75@4.50.

SHEEP AND LAMBS—Receipts, 15,000; strong; better grade lambs, 10 to 15 and more higher in instances; heavies up most; desirable natives, 5.25@5.75; fed Westerns, 5.65@5.85 to packers, 98-lb. weights selling at inside price; top, 5.95 paid by city butchers; slaughter sheep and lambs, lambs, 90 lbs. down, good and choice, 5.35@6.00; common and medium, 4.00@5.50; 90 to 98 lbs., good and choice, 5.25@5.85; 98 to 110 lbs., good and choice, 2.00@3.00; all weights, common and medium, 1.25@2.50.

### BALTIMORE.

APPLES—Bushel baskets, Maryland, Pennsylvania, Virginia and West Virginia, U. S. 1s, 2½-inch minimum; Staymans, 90@1.15; Yorks, 85@1.00; Black Twigs, 75@90; Ben Davis and Starks, 65@75; Romes, 75@85; Delicious, 1.25@1.40; U. S. 1s, 3-inch minimum, Staymans, 1.00@1.25; Black Twigs, 1.00@1.25; Yorks, 90@1.00; Romes, 90@1.10. Unclassified, 2½-inch minimum, Staymans, Yorks, Starks, Black Twigs, Romes, 60@75; Delicious, 85@1.00. Unclassified, 2¼-inch minimum, various varieties, 40@65. Boxes—Washington, extra fancy, Delicious, medium to large size, 1.65@1.70; Staymans, 1.35@1.40; fancy Staymans, 1.35@1.40; fancy Staymans, medium to large, 1.25@1.35.

POTATOES—Old, Maryland and Pennsylvania, 100-lb. sacks, round whites, U. S. 1s, 85@90; ungraded, 75@80. New York, 100-lb sacks, round whites, U. S. 1s, 90@95. Maine, 100-lb. sacks, Mountains, U. S. 1s, 1.00@1.05. New—Florida, bushel crates, Bliss Triumphs, U. S. 1s, 1.50@1.65. Barrels—Spading, Roes, U. S. 1s, 5.00; U. S. 2s, 4.00.

SWEET POTATOES — Eastern Shore Maryland, bushel hampers, Hersey type, U. S. 1s, 90@1.10; unsraded, 50@75; white yams, and Nancy Halls, U. S. 1s, 60@75; Eastern Shore Virginia, barrels, white yams, U. S. 1s, 1.50@1.75; North Carolina, bushel baskets and hampers, Puerto Ricans, U. S. 1s, 50@75; nearby bushel hampers, Jersey type, U. S. 1s, 75@85.

CHICKENS—Old, heavy, 16; medium, 16@17. Leghorn and other light stock, 12¾@14; roosters, 8@9. Chickens, young, colored, 17@18; broilers, 1¾ to 2¼ lbs., 18@22. Capons, 7 lbs. and over, 18@20; smaller, 15@16.

DUCKS—Young, white Pekins, 4 lbs. and over, 13@14; Muscovy, 4 lbs. and over, 13@15.

EGGS—12@12½.

CATTLE—200; slow, about steady prices; steers, good to choice, 5.00@5.50; medium to good, 4.75@5.00; fair to medium, 4.25@4.75; plain to fair, 3.75@4.25; common to plain, 3.00@3.75. Bulls—Medium to good, 3.00@3.25; plain to medium, 2.50@3.00; plain to fair, 2.25@2.50; common to plain, 2.00@2.25. Cows—Medium to good, 3.00@3.50; fair to medium, 2.50@3.00; plain to fair, 2.00@2.50; common to plain, 1.50@2.00. Heifers—Good to choice, 4.50@4.75; medium to good, 4.00@4.50; fair to medium, 3.50@4.00; plain to fair, 3.00@3.50; common to plain, 2.50@3.00. Fresh cows and springers, 30.00@60.00.

SHEEP AND LAMBS—1,200; higher; sheep, 50@2.50; lambs, good to choice, 6.25@7.00; common to medium, 3.00@5.75.

HOGS—2,000; spotty; lights, 4.25@4.50; medium to good, 4.25@4.80; heavies, 3.80@4.50; roughs, 2.40@3.65; light pigs, 3.15@3.70; pigs, 3.90@4.50; Western hogs, 10@20 higher.

CALVES—300; steady; good to choice, 5.00@6.50; common to medium, 3.00@4.00.

### PHILADELPHIA.

CHEESE—Whole-milk, longhorns, round lots, 10¾@11; single daisies, fresh, 10¾@11.

POULTRY—Live: Fowls, Plymouth Rocks, fancy, 18; mixed colors, fancy, 16@17; white leghorns, fancy, 15@16; ordinary, 12@14; broiling chickens, fancy, 21@22. White leghorns: broilers, 18@19; chickens, young, smooth-legged, 18@20; staggy young roosters, 13@14; old roosters, 10@11. Turkeys: fancy, young hens, 16@17; toms, 12. Ducks: White Pekin, young, large, 14; mixed colors, old, 10@12; Muscovy, 12. Geese: Fancy, fat, 12; ordinary, 10. Dressed poultry: Fowls, fresh-killed, in boxes, 14@16; old roosters, dry-picked, Western, 10@12; capons, Western, 18@23; slips, 15@17; geese, Western, 10@12; ducks, Western, 10@12; Virginia, 14@15; Long Island, frozen, 13@14; turkeys, fancy, young hens, 18@19; toms, 16@17; old hens, 15@16; old toms, 14@15.

BUTTER—Top grades, 20@23; 92 score, 19; 91 score, 18½; 90 score, 18.

EGGS—4,958. Ruled steadier with slight advances recorded on some grades. Receipts liberal, and freely offered. Trading spotty, and generally only fair. Storage packed goods held at 15@16½, with occasional sale reported. Special packs—Nearby white hennery, 17@18; white extras, 15½@16½; brown extras, 15½@16. Nearby mixed colors—Average extras, 14½@15; graded firsts 13¾@14; current receipts, 13@13½. Midwest mixed colors—Average extras, 14½@16; graded firsts, 13¾@14; current receipts, 13@13½. Pacific Coast white—Fancy, 22½; standard, 21; medium, 19.

### NEW YORK.

SUGAR—Raw was firm and unchanged early today. There was a continued good inquiry at the 3.00 cent level, but nothing was firmly offered below 3.05. Late last week there was a sale of 10,000 bags of Cuban for prompt shipment to an operator at 3.04. Additional sales of duty frees were also made at 3.00. Recent business in the latter is now estimated at around 280,000 bags.

Futures opened unchanged to 3 points lower. Most of the active positions later showed net declines of 3 points under liquidation and hedge selling against purchases in the spot market. Offerings were not aggressive, however, and prices rallied on renewed covering and buying by houses with Wall street connections. May contracts which sold early at 1.06 rallied to 1.10, while September sold up from 1.08 to 1.12.

In refined there was a little better withdrawal demand, but no change in price which continued at 4.10.

COFFEE—Spot closed quiet; Rio No. 7, 8¼; Santos No. 4, 9@9½. Rio futures closed barely steady; sales, 1,000 bags. March, *5.70; May, *5.55; July, *5.42; September, *5.35; December, *5.28. Santos futures barely steady; sales, 16,000 bags. March, *8.13; May, *8.03; July, 7.81; September, 7.60; December, *7.51.

*Nominal.

## Sugar Refineries Plan To Increase Prices

San Francisco, March 20 (A.P.).—Sugar refining companies here announced today the price would be increased 10 cents a hundred pounds, wholesale, tomorrow. The new base prices will be $4.20 per 100 for refined cane, and $4.10 for beet. The advance follows recent strength in the raw sugar market.

### U. S. TREASURY RECEIPTS.

(Associated Press.)

Treasury receipts, $38,386,127.20; expenditures, $52,223,290.21; net balance, $443,396,488.63; customs receipts for the 17 days were $7,406,329.41.

# CANADA GINGER ALE DIVIDEND IS REGULAR

## C. & O. Railway Reports Net Operating Income Gain for February.

New York, March 20 (A.P.).—Directors of Canada Dry Ginger Ale Co. today declared a dividend of 25 cents a share, unchanged from the payment made three months ago. It is payable April 15 to stock of record April 1.

Chesapeake & Ohio Railway today reported an increase in net operating income for last month over February, 1932, while gross was almost equal to last year's. The February net operating total was $2,404,010 against $2,249,267. Gross aggregated $7,626,139 against $7,682,749.

W. T. Grant Co. reports that earnings available for dividends in the fiscal year 1932 totaled $1,586,498, equal to $1.32 a capital share against net income of $3,105,898, or $2.59 a share in 1931.

The reduction in earnings, a statement said, "was the result of lowered sales in dollars" and "unusually heavy markdowns necessary to keep the sale price of merchandise in line with declining commodity prices." Sales for the period totaled $73,086,856, a drop of 3.4 per cent from the previous year.

## Homesick Inmate Is Killed by Auto

### Man, 75, Was Trudging on Highway After Leaving Institution.

Girard, Pa., March 20 (A.P.).—A 75-year-old inmate of the County Home grew homesick and ran away today. An automobile killed him as he trudged along the highway.

Charles Betts was found dead shortly after an automobile sped by, going toward Conneaut, Ohio.

The car was seen by Russell Johnson, of Girard, who said he heard the crash and found Betts' body a few minutes later. Betts was admitted to the institution yesterday.

RUSH PRINTING
EXPERT SERVICE
HIGH GRADE—NOT HIGH PRICED
BYRON S. ADAMS
"I Never Disappoint"

5% DIVIDENDS
Paid on Savings
A good, substantial rate of earnings that will materially aid your savings to grow. The National Permanent will welcome your account.
Semi-Annual Dividends
NATIONAL PERMANENT BUILDING ASSOCIATION
949-9th ST. N.W.
UNDER SUPERVISION U.S. TREASURY

TO EMPLOYERS OF FEMALE LABOR

Eight-Hour Law Time Record Pad
The law requires that a record be kept of hours, of employment for each female employe.
This pad is designed especially for such records—contains 52 leaves covering 52 weeks' time.
65c Per Pad
6 pads @ 59c
12 pads @ 54c
Low price insurance against prosecution for violation of this law, which is now being rigidly enforced.
STOCKETT-FISKE CO
PRODUCING STATIONERS
919 E ST. N.W.
WASHINGTON D.C.

6%
First Mortgage Notes
Secured on residences and income-producing properties in the District of Columbia and adjacent Maryland suburbs.
H. L. Rust Company
1001 Fifteenth Street
National 8100

# SELECTION OF BALL JURY BEGINS TODAY

## Trial of Former Treasurer Is Expected to Continue at Least 10 Days.

ARLINGTON COUNTY BUREAU OF THE POST.
Tel. Cla. 509. Clarendon, Va.

Acquitted at his first trial, Former County Treasurer E. Wade Ball again faces the court today on an indictment charging failure to turn over county funds totaling more than $500,000. His first trial involved State funds.

Anticipating difficulty in selecting a jury for the trial, Judge Walter T. McCarthy has ordered a venire of 96 men, all of whom have been summoned by Sheriff Howard B. Fields, to be in court at 10 a. m. today. It is expected that examination of prospective jurors will consume all of today, if not more.

T. Coleman Andrews, State auditor, who supervised auditing of the books which resulted in the arrest of Ball, came to the county yesterday and will remain throughout the trial.

Collins Denny, jr., assistant attorney general who will assist Commonwealth's Attorney Douglas in the prosecution of the case, has been in the county since Saturday night and has been in constant conference with Mr. Douglas.

Ball will be represented by his brother, former State Senator Frank L. Ball, and Capt. Crandal Mackey, former Commonwealth's attorney of Arlington County.

According to Mr. Douglas, the case will continue for at least ten days.

# Letters Protest Teacher Pay Cut

## Copies of Resolution Are Sent Commissioners in Montgomery.

Letters protesting reduction of teachers' salaries and urging maintenance of proper standards for county schools in spite of economy programs were sent to the Montgomery County Commissioners and the Montgomery County Board of Education yesterday by Robert E. Bondy, chairman of the special school committee representing county women's clubs, parent-teachers associations, citizens associations and other groups of the county.

Copies of a resolution adopted at a meeting of the groups last week were inclosed. The resolutions declare that while the need for economy in county government is apparent it should not take the form of reducing the service rendered by the school system, reduction in school salaries or abolition of the teachers' retirement system.

They urged that the school building needs for 1933, 1934 and 1935 should be met, the minimum cost being placed at $700,000. The group urged that additional money needed to complete the program should be raised. The resolution points out that Montgomery County teachers receive $900 annually less than District of Columbia teachers and $275 less than Baltimore teachers.

# All Counties Urged To Shift System

## Trial Justice Procedure Is Favored by Pollard as Economical.

Richmond, Va., March 20 (A.P.).—Gov. Pollard today strongly urged that Virginia counties adopt the trial justice system as a measure of economy and a prompt administration of justice.

The system, now in effect in 22 counties, has proved itself, he said, and has effected great savings in cost and trouble.

The governor recently completed a study of the progress the system has made on the basis of information from 17 of the 22 counties.

# Rotarians to Witness Film on Paper Making

A feature of the program of the Alexandria Rotary Club meeting today in the George Mason Hotel will be moving pictures of the actual process of manufacturing paper, to be shown by Charles Barber, a paper manufacturer's representative. Blair McLeod, program chairman for the month, is in charge of the program.

The Alexandria branch of the Anti-tuberculosis Society, headed by Mrs. Wallace Lawrence, has asked the Rotary to cooperate in the administration of the work of the society in this locality, and President Francis H. Fannon will appoint a committee to cooperate with this group, which will hold its first meeting in the Westminster Building on March 27.

# Bullet Is Removed From Neck of Victim

Mrs. Harriet Brewer, 45, who was shot Friday night by Tanner Tregar, former Alexandria policeman, had a bullet removed from her neck yesterday at Alexandria Hospital.

At first it was thought the bullet had entered her spine. Her condition is reported as favorable.

# FILM TIME TABLES

Feature pictures are presented on the following schedule at the theaters named:

RKO-Keith's—"Our Betters," at 11:10 a. m., 1:12, 3:14, 5:16, 7:24 and 9:32 p. m.

Loew's Fox—"Broadway Bad," at 11 a. m., 1:35, 4:30, 7:35 and 10:10 p. m. Stage shows at 12:18, 3:13, 6:18 and 8:53 p. m.

Earle—"King of the Jungle," at 11:05 a. m., 1:40, 4:30, 7:15 and 10 p. m. Stage shows at 12:35, 3:25, 6:10 and 9 p. m.

Columbia—"Jungle Killer," at 11:50 a. m., 1:35, 3:15, 5, 6:40, 8:25 and 10:10 p. m.

Palace—"Rasputin and the Empress," at 11:40 a. m., 2:05, 4:35, 7:05 and 9:35 p. m.

Rialto—"The Big Cage," at 11:06 a. m., 12:52, 2:38, 4:24, 6:10, 7:56 and 9:42 p. m.

Metropolitan—"42nd Street," at 11 a. m., 12:45, 2:30, 4:15, 6, 7:45 and 9:30 p. m.

Tivoli—"The Woman Accused," at 2:35, 4:20, 6:10, 7:55 and 9:45 p. m.

Ambassador—"King of the Jungle," at 6:20, 8:05 and 9:45 p. m.

# ABOUT THE SHOW SHOPS

*With* NELSON B. BELL

IT must have been pleasant news to Daniel Frohman, dean of the American theater and president of the Actors' Fund of America, that Katharine Cornell, currently appearing in "Alien Corn," her new play by Sidney Howard, in the Belasco Theater, New York, has received so many requests for her autograph and her photograph that she has decided to levy a charge of 50 cents for these, the money to be donated to the Actors' Fund.

Autograph seekers long have been a problem for everyone who attains any kind of prominence in the world, points out Mr. Ray Henderson, Miss Cornell's faithful stentor. In the past, Miss Cornell seldom has refused to sign her name to programs, albums and photographs. During a recent contest held by a fountain pen company, however, the actress was bombarded by letters asking for her autograph, but she declined to further what she considered a pestilential scheme.

By making this charge for her autograph, Miss Cornell hopes not only to assist a most worthy cause, but to eliminate those people who really don't care about signatures, but ask them because they have nothing else to do with their time and believe that others are equally unoccupied in life.

More power to her resolve.

That is to say, more power to her resolve as long as it is not directed toward the furtherance of her determination not to appear on the screen!

It seems from one of Mr. Henderson's later bulletins that no less than six producing companies are eager to acquire the rights to "Alien Corn" and that Miss Cornell is being continuously importuned to abandon the position she has held so tenaciously with regard to the cinema and agree to appear before the cameras and microphones. So far, there is no evidence to suggest that her attitude is weakening.

Such being the case, Mr. Henderson points out that such players as Norma Shearer, Katharine Hepburn, Ann Harding, Barbara Stanwick, Greta Garbo and Marlene Dietrich are deemed likely aspirants for the role of Elsa Brandt in Mr. Howard's drama of thwarted ambition in the corn belt.

Of these only Garbo would at all do. And even the Swedish absentee would fall far short of matching the Cornell performance of the role in no few of its subtler qualities.

In hands less deft than those of the stage's First Actress, the character of Elsa might conceivably cease to outshine every other personality and every other factor in a play which, at best, is not ideally adapted to translation into terms of celluloid drama. Elsa Brandt IS the play—but only as its present star portrays her.

Please, Miss Cornell!

Encouraged, no doubt, by Manager Hardie Meakin's slothness from any fetichism whatever with regard to a fixed day and hour for inaugurating his new attractions—as evidenced by the announcement that "King Kong" will open with a Thursday midnight performance—at least one other downtown manager has indicated an intention similarly to abandon recent precedent and move his next opening date forward, and probably the one after that, too. That would be Rodney Collier, at the Rialto, who has been breaking out his new bills on Saturdays this many weeks past.

Mr. Collier now comes to bat with the information that "The Cohens and Kellys in Trouble," the latest of the interracial comedies in which Charlie Murray and George Sidney are wont to convulse those whose risibilities lie near the surface, will open its engagement at his "Temple of the Muses" on Friday of this week, thus running neck and neck with all of the other first-run emporia in the midtown shopping sector, with the sole exception of the Columbia, which seems to stick to Monday with admirable steadfastness.

Following "The Cohens and Kellys," it is expected that "Be Mine Tonight," which Mr. Collier describes as by far the finest importation to date, also will begin its run at the Rialto on a Friday, with one of those searchlighted, lorgnetted, decollete Hollywood "permeers" to start it off.

A damp and spattery survey of the downtown picture houses last evening, by the way, indicated surprisingly voluminous business for the films now on the last laps of extended local engagements. "42nd Street," at the Metropolitan, in its third Washington week, was doing nicely; "Cavalcade," at the National, was holding even with last week's satisfactory attendance, and quite a few were fearing for Clyde Beatty's safety in the "Big Cage," with all those cats, over at the Rialto.

On a night like last night, that was something more than might reasonably have been expected, all around.

Master David O. Selznick, in charge of production for RKO-Radio and son of the late Lewis J. Selznick, creator of Selznick and Select Pictures, which in their day were among the leaders of the industry and commanded the services of the foremost stars, may have inherited a great deal of his father's canny judgment, but not insofar as suitable vehicles for Ann Harding and Constance Bennett are concerned. They have followed a steadily descending course under his guidance—as may be noted from a peek at "Our Betters" now on view locally. In choosing this Maugham play for Miss Bennett's stellar use, Mr. Selznick did Violet Kemble-Cooper an inestimable favor!

How are your crocl doing, what with the nice spring rain, and all?

# THE THEATER LAST NIGHT

## NATIONAL

*"CAVALCADE," Fox Films picturization of the play by Noel Coward, adapted to the screen by Reginald Berkeley, featuring Diana Wynyard, Clive Brook, Ursula Jeans, Herbert Mundin, Una O'Connor, Irene Brownell, Beryl Mercer, John Warburton, Frank Lawton and Margaret Lindsay, with a lengthy supporting cast and an ensemble of thousands. Directed by Frank Lloyd, with war scenes by William Cameron Menzies and dialogue directed by George Hadden.*

By NELSON B. BELL.

Accurate in its reflections of events that have marked a third of a century of British life, profoundly moving in its calm recital of the effects of those events upon the members of a typical British family and extraordinarily deft in its employment of all the perfected mechanisms of modern cinematography, "Cavalcade" swings majestically into its second week at the National secure in a position of eminence among the comparatively few pictures that deserve to be known as great.

While the Noel Coward play, so scrupulously picturized by Fox, makes frequent use of sweeping panoramas and great masses of people, it is strangely free from the melodramatic extravagances that might be expected in a subject dealing with war, disaster and the more somber aspects of individual and family life. It goes about the business of holding a mirror up to nature with deliberation, intelligence and tremendously impressive realism.

There are, of course, the lighter moments of gracious humor, impetuous romance and quaint Victorian domesticity to lend the picture a rounded fullness, a completeness and a quality of conviction that few, if any, previous films have possessed in like degree.

All this, coupled with Frank Lloyd's superb direction and a uniformly high standard of photographic excellence, would go largely for naught were "Cavalcade" less skillfully acted than it is. The long cast has been chosen with an eye to typs as well as histrionic ability, with the commendable result that no part of consequence is done other than fullest justice.

Diana Wynyard, Clive Brook, Herbert Mundin, Una O'Connor and Irene Brownell will perhaps linger longest in memory, but such sterling artists as Beryl Mercer, Tempe Piggott, Frank Lawton, John Warburton, Ursula Jeans, Billy Bevan and Merle Tottenham may not be ignored in any summation of the picture's outstanding excellences.

"Cavalcade" is preceded on the screen by a release in the "Magic Carpet" series of short subjects, bearing the title of "Down from Vesuvius."

## GAYETY

*"WINE, WOMEN AND SONG," Empire burlesque attraction, featuring Billy Hagen, Lew Costello, Kitty Ellis, Tangara, Jean Williams, Jules Howard and "High and Low," supported by a capable cast and chorus of 18.*

"Wine, Women and Song," a famous title in burlesque, reappears at the Gayety this week and, fortified by the presence of clever comedians, singers and dancers in the cast, three exceptionally pulchritudinous young women as specialists in the display of feminine charms, as added features, and a numerous chorus, ranging from "ponies" to "show girls," for background, revives many of the elements of amusement that made it one of the prime favorites when burlesque was in its heyday.

This, in short, is a real burlesque show—rowdy, rollicking and riotous, with heaviest stress on the comedy skits and feminine specialties, but time out, also, for some of the cleverest dancing the Gayety has seen this season and a deal of singing that is good enough. The show works up such a head of steam from time to time that even the voice of Jimmy Lake, the Old Master himself, comes out through the loudspeaker from backstage in enthusiastic approval and encouragement of what is going on—or coming off—out there back of those lights!

The comedy is in the experienced hands of such veteran funsters as Billy Hagen, Lew Costello and Jules Howard, who goes Bert Lahr in voice and method a good deal of the time and gets over all of it. Tangara, a seductive brunette; Kitty Ellis, a Titian, and Jean Williams, a platinum blonde, provide all shades of exciting diversion and respond to almost unlimited encores—a rare enough concession for artists of their generous endowments!

A clever pair of youngsters—a boy and a girl—billed as "High and Low," do some speedy and intricate stepping that clicks, and Joe Lyons and Herman Ferber, Helen Howard, Inez Moran and Ruby Foreman account bravely for important bits in the skits, sketches and blackouts.

Even if you are about to get beer, don't let "Wine, Women and Song" get away!

# NEW CINEMA OFFERINGS

## COLUMBIA

*"THE JUNGLE KILLER," Century Productions release of an African travelogue, with recorded description by Carveth Wells. Reviewed Monday evening by W. A. Whitney.*

It is not the lion, tiger, or any other of the so-called wild animals that is the real jungle killer, but rather the big game hunter who stalks the African veldt, according to Carveth Wells in "The Jungle Killer," a composite of all the heretofore released authentic pictures of the wilds of the Dark Continent.

In his recounting of the "diary of a big game hunter," with the pictures accompanying it, Mr. Wells follows much the same course as laid out by the Martin Johnsons, to whom, incidentally, he pays a glowing tribute for their efforts in photographing wild life as it actually is and not "as some people would like it to be."

There is little in "The Jungle Killer" that, in some form or other, has not before been released. Accordingly, its interest lies more in its review of the subject than in any especial contribution exclusively its own. However, it is not a carbon copy of any previous picture, but rather a compilation of salient points of them all—apparently independently taken—with the result that there is scarce a phase of African life, zoological, ethnological or scenic, that does not come within the camera's eye.

In contrast with the feature, and presenting an artificial African, Moran and Mack, in "Two Black Crows in Africa," head the list of subsidiaries. The other short subjects are a release of the "Columnist News Reel," with Leo Connelly introducing an array of celebrities past and present; a Terry-Toon, "The Tale of a Shirt," which has no bearing on the famous "Song," and an issue of the Paramount News.

### Page in Lincoln's Time Dead.

Evanston, Ill., March 20 (A.P.).—Thaddeus B. Scouten, 84, a page boy in the United States Senate during President Lincoln's first term and for the last 60 years an employe of the Illinois Senate, died suddenly of a heart attack at his home today.

## FIRE RECORD.

7:42 a. m.—1906 Thirty-seventh street northwest; automobile.
7:49 a. m.—Fourth and B streets southeast; automobile.
9:39 a. m.—1414 Girard street northwest; short circuit.
10:28 a. m.—403 Eleventh street northwest; lint.
3:22 p. m.—1454 Q street northwest; closet.
5:16 p. m.—601 C street northwest; automobile.
6:13 p. m.—65 De Frees street northwest; furniture.

# MONTGOMERY JURY HEADED BY HODGES

## Grand and Petit Panels Are Selected at Opening of March Term.

Montgomery County Bureau of The Post, 9103 Conn. Ave., North Chevy Chase, Md. Telephone Wisconsin 4205.

William Windsor Hodges, Barnesville district farmer and vice president of Montgomery County Farm Bureau, was selected foreman of the Montgomery County grand jury yesterday by Judge Charles W. Woodward at the opening of the March term of the Montgomery County Circuit Court at Rockville.

Other members of the inquisitorial body are: Douglas H. Riggs, John Arthur England, Beall W. Unglesbee, Charles S. Butler, Dean W. Judd, Charles H. Merryman, John T. Seibel, Jeremiah T. Williams, William A. Mellen, Joseph W. Woodfield, Albert J. Cissel, Elbert K. Ruble, Vernon L. Kefauver, Leslie C. Wachter, Charles E. Snouffer, Elgie D. Hawkins, Harry S. Easton, Joseph Frank Allnutt, Mehrle T. Jacobs, Edward I. Brown, A. Guy Watkins and Bernard C. Perry.

In his charge to the grand jury, Judge Woodward explained the method for drawing juries in the county, stressed the importance of the body and the necessity for maintaining secrecy regarding transactions in the grand jury room and called attention to the statutes required by law. The body then adjourned to the grand jury room and began its sessions expected to end in a week.

Members of the petit jury for the March term are:

George W. Johnson, Roger T. Pumphrey, Josiah J. Hutton, jr., Roger A. Bogley, Harry C. Peacock, William V. Graybill, John F. Hargett, Theodore A. Ricketts, Charles H. Smoot, Joseph F. Pyles, Eugene L. Duvall, Arthur C. Hersberger, Harold M. Thompson, Mahlon Kirk, jr., William P. Briggs, William D. Cosgrave, Charles H. Musgrove, Walter R. Baker, Harry Walton, James M. Mount, William L. Aud, Levi W. Cochran, Philemon S. Beall, Harry A. Dawson, jr., and Max Wenner.

# Dr. Luther Confirmed As New Envoy to U. S.

Berlin, March 20 (A.P.).—The government press department officially made public today the appointment of Dr. Hans Luther, former chancellor and former Reichsbank president, as German Ambassador to the United States.

His appointment was announced unofficially Saturday when the press department approved publication of an announcement that the American Government had approved his selection. He succeeds Friedrich Wilhelm von Prittwitz.

# Future Campaign Hinted by Hoover

## Tells Cheering Republicans in Utah That He May Return Soon.

Ogden, Utah, March 20 (A.P.).—Utah Republicans, headed by former Senator Reed Smoot and J. Reuben Clark, jr., who resigned recently as Ambassador to Mexico, met former President Herbert Hoover here today and cheered him on his homeward way to Palo Alto, Calif.

Replying to Mr. Clark's assurance that the half a thousand persons who had gathered to greet him were "real Republicans," who had "kept the faith," Mr. Hoover disclaimed any purpose to make a political speech and added: "Some day I may come to Utah again and make one that will be well worth listening to."

He did not expand upon this promise. He is due to arrive in Oakland, Calif., tomorrow morning.

# Richards Gets Ten Months as Distiller

## Man at Winchester Pleads Guilty; $500 Fine Also Meted.

Winchester, Va., March 20 (A.P.).—Roy W. Richards, member of a prominent Frederick County family, pleaded guilty today to illegal manufacture of liquor and was sentenced in Corporation Court to ten months imprisonment and $500 fine. Other charges in the indictment were nolle prossed.

Large scale operations in the manufacture of liquor were discovered last January when a fire damaged the Richards dwelling. Firemen discovered a complete distilling outfit and large quantities of apple brandy and other intoxicants.

Richards was arrested recently at Delray Beach, Fla..

# Carbon Mountain Moves Base Over Week-End

Durango, Colo., March 20 (A.P.).—Carbon Mountain, restless peak of the San Juan range, appears bent upon taking a bath in the Animas River.

Displaying increased action over the week-end, the mountain moved its base eastward 118 feet. The rock slide, which has piled up 125 feet deep at the bottom of the mountain in the last few months, was less than 250 feet from the river bank today.

# MARCH TERM OPENS IN FAIRFAX COUNTY

## Nine Cases Are Disposed Of and 30 Set for Trial Starting Monday.

The March term of the Fairfax County Circuit Court opened yesterday in the courthouse at Fairfax, with Judge Walter T. McCarthy presiding. The grand jury, composed of Robert D. Graham, foreman; B. H. Swart, James Adams, B. C. Huntington, R. L. Cleveland, Thomas P. Chapman, jr., and C. T. Rice, returned an indictment against Carl W. Davis for violation of the State prohibition law on the manufacture of ardent spirits and possession of a still.

The civil and criminal docket was called and cases set for trial beginning next Monday. There were 54 old cases on the criminal docket, of which 30 were set for hearing during the present term and 9 were disposed of yesterday. The others were continued until the next term of court.

The cases disposed of yesterday were as follows: W. Paul Landon, who pleaded guilty to a prohibition law offense, was fined $100 and costs, with a jail sentence suspended. A. J. Patterson, for a prohibition offense, was fined $50 and costs and three months in jail. Lawrence Merryman pleaded guilty to the possession of a still and was fined $50 and costs, with a jail sentence of one month suspended. Ralph Violett pleaded guilty to possession of liquor and was fined $5 and costs and six months in jail. The appeal of Gregg Taylor was dismissed and the judgment of the trial justice court on a prohibition law violation was confirmed. The indictment against Joe Mills, now deceased, for prohibition law violation was dismissed. Charges against John Lacey for robbery, Harry Graves for a felony and Thad Gray for a prohibition law violation were nolle prossed on the motion of Commonwealth's Attorney Wilson M. Farr. A capias was issued by the court for William G. Liezert and Linnie Gray, both charged with prohibition law violation.

# Young Nurse Held On Check Charge

## Prisoner Is Said to Have Made Patient's Figure $676 Instead of $76.

Miss Jerris Pennington, a nurse, of Springfield, Ohio, is in the Rockville Jail awaiting disposition by the Montgomery County grand jury of charges that she attempted to raise and cash a check given her by her employer, Mrs. Mary McKnight Bowen, a patient at a Takoma Park sanitarium.

The young woman, in the employ of Mrs. Bowen for about a year, police say, came to the Takoma Park sanitarium from Ohio about two weeks ago with her patient. According to police, the patient is very ill and has poor eyesight. She had been in the habit of having the nurse fill out the checks before signing them. The young woman is alleged to have made out her $76 pay check as $676 last Saturday, before having her employer sign it. She then attempted to cash the check at a downtown department store after making purchases of about $200, which included considerable luggage, police say. The luggage purchase made store officials suspicious and they refused to cash the check.

She then went to Baltimore where she learned police were looking for her and she gave herself up to Baltimore police who returned her to Washington. Policeman James Shoemaker, of the Takoma Park substation, Montgomery County police, who had handled the case, has asked Springfield police to check on Mrs. Bowen's account.

# Loan Association Receives Charter

## Eareckson Is President of New Company at Clarendon.

The State Corporation Commission has granted a charter to the Metropolitan Building & Loan Association Inc., with principal offices located at Clarendon.

The maximum capital stock is placed at $4,000,000, with the minimum at $30,000.

The officers are S. Groome Eareckson, president; Frank G. Campbell, vice president; Lawrence Michael, treasurer; Alonzo L. Kelly, secretary, and Clarence R. Ahalt, counsel. Members of the board of directors in addition to above named officers are Fletcher Kemp, Fred A. Gosnell, John G. Graham and J. Lee Price.

### Firemen's Society Meets Tonight.

Members of the Arlington-Fairfax Counties Volunteer Firemen's Association will receive a report from the executive committee on a proposal to change the name of the organization and elect trustees at a meeting tonight at the Cherrydale Firemen's Hall at 8 o'clock.

### Clarendon Dance Slated Friday.

A card party and dance for the benefit of Cherrydale Council No. 11, Daughters of America, will be held Friday evening at the Democratic headquarters at Clarendon.

### Rosslyn League Meets Tonight.

The Rosslyn Civic League will hold its monthly meeting tonight at the Woodrow Wilson School, Fort Myer Heights.

## TRANSMITTAL COUPON

"QUEEN" Competition, The Washington Post, Washington Post Building, Washington, D. C.

I submit the attached photograph to be entered in your offer of $10,500 in Cash Prizes to find a "Queen" and her "court of Honor" to dedicate the Century of Progress International Exposition at Chicago and agree to abide by the rules published by you. I also grant to you the right to publish this photograph in any manner you may determine.

The name of the person in this photograph is.....

Her street address is.....

City ..... State .....

Her occupation is.....
(State whether stenographer, clerk, school girl, home girl, &c.)

The color of her hair is: ☐ Blonde ☐ Brunette ☐ Titian

The color of her eyes is.....Weight.....Height.....

Submitted by .....
(Signature of person submitting photograph)


AMUSEMENTS

now FOX Theatre of the Stars
JOE PENNER OLIVE OLSEN in FOLLOW THRU
JOAN BLONDELL in BROADWAY BAD
CAST OF 50 IN A GREAT MUSICAL SHOW!
Friday GRACE MOORE in person
Loew's PALACE THEATRE OF THE STARS
JOHN ETHEL LIONEL BARRYMORE in "Rasputin AND THE Empress"
now... First time at POPULAR PRICES
Coming "PICK-UP" M-G-M PICTURE
Loew's COLUMBIA
DEBUNKING AFRICA! AN EXPOSE OF WILD GAME HUNTING
CARVETH WELLS' "JUNGLE KILLER"
PRICES 25c 40c CHILDREN 15c
WARNER BROS. EARLE
Last 3 Days "KING OF THE JUNGLE" WITH WILL THE LION MAN
RAY BOLGER
COMING FRIDAY Kay Francis "THE KEYHOLE" —ON STAGE— "SINGIN' SAM" AND OTHERS
25c TO 1 P. M.
WARNER BROS. METROPOLITAN
Last 3 Days 42ND STREET Warner Bros. Hit with 14 Stars
Coming Friday CECIL B. DeMILLE'S "SIGN OF THE CROSS" WITH CAST OF 5000
25c TO 1 P. M.
NATIONAL— LAST 6 DAYS
Matinee Today, 2:30; Tonight, 8:30
Fox Film presents NOEL COWARD'S CAVALCADE
PICTURE of the GENERATION
ALL SEATS RESERVED
Nights: 55c, 83c, $1.10, $1.65
Mats.: 55c, 83c, $1.10
On Sale For All Performances
Next Week Bgr. Mon. Seats Thurs.
Fourth play of the American Theatre Society's Subscription Season.
GEORGE M. COHAN in the funniest play in America
PIGEONS AND PEOPLE
Nights, 55c to $2.50. Wed. & Sat. Mats., 50c to $2.00 (plus tax).

AMUSEMENTS

RKO ...always a better show at... KEITH'S 15TH AT G
CONSTANCE BENNETT
More Glamorous Than Ever in "OUR BETTERS"
Special Pre-View Thursday 11:00 P. M.
KING KONG IS COMING!
The BIG CAGE with CLYDE BEATTY Sensational Dare Devil
NOW PLAYING RIALTO
GAYETY BURLESK
MATINEE DAILY
SMOKE IF YOU LIKE
"Wine, Woman & Song"
WITH
LEW COSTELLO, BILLY HAGEN, KITTY ELLIS and JEAN WILLIAMS
ALL NEW ROAD SHOW
PADEREWSKI
IN AN ALL-CHOPIN PROGRAM.
Benefit Red Cross Unemployment Fund
Constitution Hall, Wed. Aft., Mar. 22, 4:30
Seats at Mrs. Wilson-Greene's Concert Bureau, Droop's, 1300 G st.; District 6493.
The Modern Corporation and Private Property
by A. A. BERLE and G. C. MEANS
"There may have been a better book published in the past twelve months, but I did not see it."
—Stuart Chase
All bookstores $3.75
MACMILLAN

Painful Ulcers Yield to This
The quick healing, infection destroying action of Gray's Ointment rapidly heals stubborn ulcers and old sores. It helps nature by killing infection and keeping out the air. Nothing else so sure. Absolutely safe. Used since 1820. Costs only 25c at any drug store. Mfg. by W. F. Gray Co., Nashville, Tenn.—Adv.

Our Agency Service
Places a trained organization in charge of your property and investments at a nominal cost.
THE WASHINGTON LOAN AND TRUST COMPANY
F St. at 9th 17th St. at G

Our Specialty Is Job Work
FLOOD'S "JUST" SERVICE
SHOP ON WHEELS
1405 V St. NW. DEc. 2700
Plumbing—Heating—Tinning

DINE AT OLNEY INN
Excellent in Food and Manners
SENSIBLE PRICES
Sunday Morning Breakfast
OLNEY FARM OLNEY, MD. 12 Miles Out Georgia Ave.

WHARTON'S TOASTED CHICKEN LOAF
WHOLE FRIED
12 to 14 Individual Pieces Delivered Hot Any Hour Till Midnight. Or Drive to 2213 14th St. N.W.
$1.00
Call North 6617

LOST ARTICLES
Quickly Returned by
POST WANT ADS

IT'S A GMC USED TRUCK


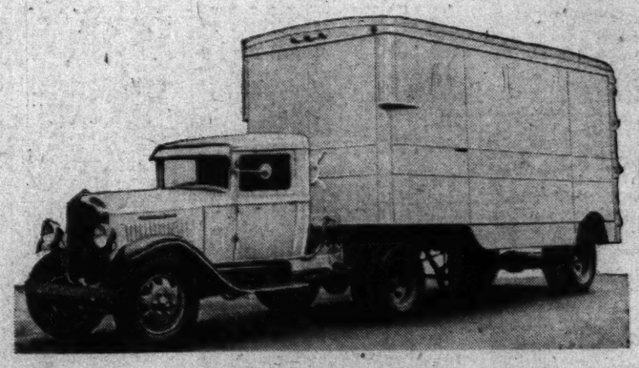


(ACTUAL PHOTOGRAPH)

1932 GMC Tractor Trailer Truck
1,000 CUBIC FEET CAPACITY. A REPOSSESSION, USED 5 MONTHS AND DRIVEN ONLY 7,000 MILES.
40% Off Original Cost
AS ADVERTISED IN TODAY'S POST WANT ADS

The above is one of the many used truck opportunitites offered by Washington dealers. When contemplating the purchase of a tractor, trailer, van, dump, heavy duty or light delivery, consider the savings in one just slightly used. After all, it makes little difference who owned it first if it continues to do a satisfactory job for you. Modern transportation firms have adopted the policy of reconditioning used trucks before placing them on the market, thus removing buying risk and assuring genuine value.

For GMC and other offerings of good used trucks of every type consult

The Washington Post WANT ADS

"The First Thing in the Morning"

EVERY CAR ON THE ROAD IS A USED CAR

The Washington Post.



# CRONIN TRAINS NATS' GUNS ON YANKS AND PENNANT

## This MORNING with SHIRLEY L. POVICH

A MERE matter of $5,000 now stands between the amicable settlement of the salary negotiations of Mr. Babe Ruth and Mr. Jake Ruppert and the more one realizes that these are the two gentlemen who for the past five years have talked in terms of $75,000 and $80,000, the more one is convinced that the signing of the Babe's 1933 contract is just around the corner—and not the invisible corner of the late administration.

But the Babe seemingly has overlooked an argument in his favor that Ruppert has himself suggested. It was with a note of triumphant finality that the owner of the Yankees pointed out during the salary discussions that even with winning the pennant and the world series, the Yankees lost money last season. That's why the Yanks couldn't afford to pay Ruth more than fifty grand.

Yeah, colonel, and suppose the Yankees played throughout 1933 without Ruth, and didn't win the pennant? Then how far would the club finish in the red, if it finished in the red last year with the benefit both of Ruth's drawing power and its first-place rating? And there are those of us who hesitate to predict that the Yankees will win the 1933 pennant without Ruth. Or even with him. It's food for though, colonel.

***Signing as Near as Cameramen.***

But two such men who have been accustomed to talking in such round figures as have Ruth and Ruppert, are hardly likely to let the matter of $5,000 stand between their own welfare and the club's, so the signing of the articles appears to be no farther distant than the sound cameramen whose presence in the past has been so necessary to this climactic feature of the Babe's negotiations with Rupper.

The negotiations this year, however, have marked a new departure in the Ruth-Ruppert contractual battle inasmuch as the colonel has lately issued an ultimatum demanding that Ruth sign by March 29, or remain in the South when the Yankees break camp. This ultimatum business is new to Ruth, but the Bambino does not seem unduly worried.

The only disquieting factor in the negotiations thus far has been Ruth's absence from the exhibition games which are costing the Yankees far more money as a result of decreased attendance than the sum that represents the difference between Ruth's demands and Ruppert's offer. The fact that Ruppert is willing to forego this added revenue to win his point in the Ruth contract battle looms a bit serious, but it may be offset by the nearness of the passage of the beer bill in Congress, which would set the Ruppert breweries to working at a speed and a profit that would make the colonel's baseball revenue look puny.

***Worst Year in History For Holdouts.***

This year of 1933 may be remembered as the most complete victory of the baseball magnates against the holdouts. With Ruppert so adamant in the Ruth case, in which he has been successful in paring Ruth's demands from $70,000 to $55,000, the other magnates are taking the cue and have shown recalcitrant ball players little quarter.

Cleveland, despite the fact that it is backed by the Bradley and Van Sweringen railroad millions, has forced the obstinate Wes Ferrell into line at a $6,000 reduction; Brooklyn drew Hack Wilson into the fold at a similar reduction, and all down the line the club owners have succeeded in paring the contracts within satisfactory bounds.

At this writing Frankie Frisch, of the Cardinals, and Joe Stripp, of the Dodgers, are the most obdurate of the dwindling holdout brigade with neither showing an inclination to sign at the reduced figure offered. But times being what they are, the baseball profession, even with its salary cuts, guarantees to the stars a living in the same style to which they have been accustomed, which in these days marks the successful man.

### SCOZZA STOPS NICHOLS.

Buffalo, N. Y., March 20 (A.P.).—Lou Scozza, 173½, won a technical knockout over George Nichols, 165, former N. B. A. light heavyweight champion in the fifth round here tonight. Referee Jimmy Goodrich halted the bout when Nichols suffered a deep cut over his left eye. The bout was even to that point.

Steve Halaiko, 140, defeated Sam Bruce, 141, in a rousing ten-rounder.

### WAR COLLEGE WINS.

War College Juniors defeated Virginia A. C. last night at the former's court, 52-29.

### BOAT CLUB BOOKING.

Potomac Boat Club tossers have the Eastern gym and would like to book a game with a strong unlimited team. Call Manager Richter, at National 0765.

## Tow Tackles Gallagher Tonight

### *District Heavyweight Title at Stake in Portner's Feature.*

### *Rivals Are Reported in Top Shape; Davis Battles Taylor.*

By DAVE HERMAN.

A HOME-BRED boxing son, Marty Gallagher, whose conquest of Les Kennedy and the latter's stunning triumph over Reds Barry, shot the fighting Irishman from Foggy Bottom back into the local heavyweight spotlight, clambers into the ring at Portner's Arena tonight to resume his fistic wars in a ten-round feature match with the elongated Bob Tow, one of three surviving battlers from Jimmy Erwin's Alexandria stable.

Call it a grudge match, if you wish, but don't call it a "natural." Stockier than his adversary, Gallagher will tip the scales at close to 205 pounds and will have an advantage on the Southern boy and former Clarendon garage man of around 16 pounds. Marty also will have the better of height and reach.

Victory means much to the heavyweight who scrambles out on top. To him will go the District championship, as well as a trophy which the Loew's Fox Theater is donating. The presentation will be made by Earl Mastro, former Chicago challenger for the featherweight championship, and Olive Olsen, both of whom are appearing at the showhouse this week.

***Gallagher Seeking Revenge.***

From Marty's standpoint, a triumph will serve to erase the memory of last summer's stinging defeat at the hands of Tow in their eight-rounder at Twin City.

Tow's record for 1932 hereabouts is five victories and one defeat. He knocked out Wid Mathews in the third round, and besides Gallagher, decisioned George Neron, Ray Swanson and Ed Prante.

Tow probably is the faster of the two, and has mapped out an attack that his manager, Jimmy Erwin, hopes will work with devastating effect, especially in the early rounds.

The semiwindup will bring into action two speedsters, Roddy Davis and Bucky Taylor, Joe Dundee's protege from Baltimore. Scrapping over the eight-round limit, Davis and Taylor promise to stage one of those hair-raising battles that was characteristic of the meeting between the latter and Nick Antonelli.

Both Davis and Taylor are favorites here, as a result of their many stirring duels. Davis has lost but one fight since he became a member of the Groves' stable. Taylor also has hung up an enviable record.

In the preliminaries Jesse Belt clashes with Ed Erman, of Baltimore; Joe Maffei, a newcomer from Philly, tackles Billy Spenner, while Joe Raspi comes down from Baltimore to opposite Jackie Lamar. Each bout is scheduled for four rounds.

BOXING BITS' SELECTIONS—Tow to beat Gallagher, Davis to beat Taylor, Belt to beat Erman, Spenner to beat Maffei, Lamar to beat Raspi.

## Browns Say Ferrell Must Take Club's Offer

West Palm Beach, Fla., March 20 (A.P.).—Informed today that Rick Ferrell, his only holdout, had announced he would come here for a salary conference, President Phil Ball, of the St. Louis Browns, said:

"Of course, I will talk with Ferrell, but if he signs it will be at the club's terms, not his."

## First Baptist Wins In League Play-Off

First Baptist turned back West Washington in the initial game for the play-off in the championship series of the B. Y. P. U. League last night at Central High, 38 to 10.

| First Bapt. | G | FG | P | W. W. Bapt. | G | FG | P |
|---|---|---|---|---|---|---|---|
| Schmidt,lf | 7 | 0 | 14 | Hospital,lf | 2 | 0 | 4 |
| Bitonti,lf | 2 | 1 | 5 | Hodges,rf | 0 | 0 | 0 |
| N.Moore,rf | 3 | 1 | 7 | Darne,c | 0 | 0 | 0 |
| McClone,c | 2 | 0 | 4 | Monabach,lg | 1 | 1 | 3 |
| Whitsell,lg | 1 | 3 | 5 | Mulliean,lg | 0 | 0 | 0 |
| P.Moore,rg | 1 | 1 | 3 | Buchanan,rg | 1 | 1 | 3 |
| H.Moore,rg | 0 | 0 | 0 | | | | |
| Totals | 16 | 6 | 38 | Totals | 4 | 2 | 10 |

## Two Fort Humphries Boxers Win Matches

Special to The Washington Post.

Baltimore, Md., March 20.—Two Fort Humphries boxers survived tonight's bouts in the Third Corps Area championships. G. Salomon gained a decision over M. Sagan, of Fort Washington and F. J. Lis knocked out Charlie Elias. The semifinals are scheduled for Thursday night at Carlin's Park.

Featherweight, B. Briscalla (Ft. Munroe) defeated R. Kimmel (Ft. Humphries), technical knockout, second; bantamweight, Cletus Murphy (Ft. Howard) defeated George Smith (Ft. Humphries), decision; lightweight, F. Bochenec (Ft. Howard) defeated Wilbur Julius (Ft. Humphries), knockout, third round; light-heavyweight, G. Salomon (Ft. Humphries) defeated M. Sagan (Ft. Washington), decision; welterweight, F. J. Lis (Ft. Humphries) defeated Charles Elias (Ft. Monroe), knockout, second.

### LINE-UP FOR TONIGHT'S FIGHTS AT PORTNER'S

MAIN BOUT—Ten rounds, Marty Gallagher, Washington, vs. Bob Tow, Birmingham, Ala., heavyweights.

SEMIWINDUP—Eight rounds, Bucky Taylor, Baltimore, vs. Roddy Davis, Washington, lightweights.

PRELIMINARIES—Four rounds, Jess Belt, Washington, vs. Ed Erman, Baltimore, junior welterweights; four rounds, Joe Maffei, Philadelphia, vs. Billy Spenner, Baltimore, bantamweights; four rounds, Joe Raspi, Baltimore, vs. Jackie Lamar, Cleveland, lightweights.

REFEREE—Charlie Short.

JUDGES—George King and Denny Hackett.

### *Rookie Chamberlain In Again, Out Again*

Pasadena, Calif., March 20 (A.P.). The Chicago White Sox's Joe Chamberlain mystery was solved today, but almost immediately became a mystery again.

Chamberlain, an infielder purchased from the Waterloo Club, of the Mississippi Valley League, signed his contract, but failed to report. Clarence Fieber, young southpaw and a fellow San Franciscan, found Chamberlain roaming about in Pasadena and coaxed him to camp.

However, before Fieber could present the mysterious one to Manager Lew Fonseca, he had again disappeared.

## TYPOS UPSET D. H. FIVE, 36 TO 33

### *Scholl's Beat Griffs, 39-16; Mt. Rainier, Satellites Win.*

THE combination of District A. A. U. and Community Center League games offered at Tech High School last night resulted in one of the best court programs witnessed on a local court this season. One of the largest throngs to attend either the tournament or league games turned out.

Satellites eliminated the J. C. C. sextet in the senior girls division, 19-16, and Mount Rainier defeated the Comits, 21-16, in the 130-pound division of the A. A. U. tournament, which is sponsored by The Post.

An upset was recorded in the Community Center League play-off when United Typewriter Grays defeated Delaware & Hudson, 36-33, but the other game ran true to form when Sholl's walloped Griffith-Consumers for a 39-16 triumph.

***Satellites Beat J. C. C. Sextet.***

The J. C. C.-Satellite fray produced a brilliant individual duel between Press, of the former club, and Kupka. Miss Press kept her team in the running with her accurate goal tossing, scoring 12 points, but Miss Kupka outscored her by 2 points.

Although a slight pregame favorite, it was apparent from the very beginning that Delaware and Hudson was in no danger of winning by a lopsided margin, for the Grays remained on its heels throughout the first half, which ended with the score 19-15 in favor of D. and H., and finally forged ahead midway in the final session.

The accurate scoring eyes of Don Garber and Ralph Beech constituted the principal threat to the Grays' supremacy. Garber located the hoop for 9 points and Beech went him one better.

D. and H. and the Grays will meet again, as the former won the honors in section B, while their opponents were runner-up to Sholl's in section A. The second place contender must down its opponent twice in order to play in the finals.

Exhibiting the same smooth attack that carried it to the section A championship in the loop, Sholl's amassed a 20-9 lead on the Griffs in the first half. Bobby Lucas and Sammy Hook led the assault on the Griff basket.

Tommy Peck was the only member of the vanquished quintet to find the rim consistently and he tallied 10 points. With the exception of Lyles and Roberts, who made three each, the rest of the team was held scoreless.

| D & H. | G | FG | P | United Grays. | G | FG | P |
|---|---|---|---|---|---|---|---|
| Cappelli,lf | 0 | 1 | 1 | Latona,lf | 3 | 1 | 7 |
| Garber,rf | 3 | 3 | 9 | Timmons,rf | 0 | 2 | 2 |
| Beech,c | 4 | 2 | 10 | Johnson,c | 0 | 0 | 0 |
| Ball,lg | 2 | 1 | 5 | Kane,lg | 4 | 2 | 10 |
| Beall,rg | 1 | 3 | 5 | Phillips,lg | 2 | 2 | 6 |
| Weisel,rg | 2 | 1 | 5 | Wiler,rg | 1 | 0 | 2 |
| | | | | Hunt,rg | 2 | 2 | 6 |
| Totals | 12 | 9 | 33 | Totals | 12 | 12 | 36 |

Referee—Adkins.

| Comits. | G | FG | P | Mt. Rainier. | G | FG | P |
|---|---|---|---|---|---|---|---|
| J.Bozievich,lf | 0 | 0 | 0 | B.Mathias,lf | 4 | 2 | 10 |
| J.Fitzger'd,rf | 0 | 0 | 0 | Chalakias,rf | 0 | 1 | 1 |
| L.Fitzger'd,c | 2 | 4 | 8 | Emory,c | 0 | 1 | 1 |
| G.Bozievich,lg | 2 | 2 | 6 | F.Mathias,lg | 1 | 0 | 2 |
| Wight,rg | 0 | 0 | 0 | Ziegler,rg | 2 | 1 | 5 |
| Totals | 5 | 6 | 16 | Totals | 8 | 5 | 21 |

Referee—Robbins.

| Satellites | G | FG | P | J. C. C. | G | FG | P |
|---|---|---|---|---|---|---|---|
| Crocker,lf | 0 | 1 | 1 | Press,lf | 4 | 4 | 12 |
| Albaugh,rf | 3 | 0 | 6 | Petlitz,lf | 1 | 2 | 4 |
| Kupka,rf | 5 | 4 | 14 | L.Weinberg,rf | 0 | 0 | 0 |
| Johnson,c | 0 | 0 | 0 | Dickens,rf | 0 | 0 | 0 |
| Klatta,sc | 0 | 0 | 0 | Schlitzler,c | 0 | 0 | 0 |
| Mays,lg | 0 | 0 | 0 | Legum,sc | 0 | 0 | 0 |
| Zychlinska,rg | 0 | 0 | 0 | Kronman,lg | 0 | 0 | 0 |
| Duey,rg | 0 | 0 | 0 | L.Weinberg,rg | 0 | 0 | 0 |
| Totals | 8 | 5 | 21 | Totals | 5 | 6 | 16 |

Referee—Mrs. Nielson.

| Sholl's | G | FG | P | Griffs. | G | FG | P |
|---|---|---|---|---|---|---|---|
| Lucas,lf | 5 | 2 | 12 | Peck,lf | 4 | 2 | 10 |
| Sherman,rf | 3 | 1 | 7 | Lyles,rf | 1 | 1 | 3 |
| Ingram,rf | 1 | 0 | 2 | Roberts,c | 1 | 1 | 3 |
| Klesel,c | 1 | 1 | 3 | Cogan,lg | 0 | 0 | 0 |
| Jones,lg | 2 | 0 | 4 | Zahn,rg | 0 | 0 | 0 |
| Robey,rg | 1 | 1 | 3 | | | | |
| Hook,rg | 0 | 0 | 0 | Totals | 6 | 4 | 16 |
| Totals | 17 | 5 | 39 | | | | |

Referee—Keppell.

## Crop Production Battles Crescent's Five Tonight

Dark horses will have their fling in the District A. A. U. tourney, sponsored by The Post, at Tech High School tonight. Three of the teams competing in the four games scheduled rank as stallions of ebony hue and the distance they will go in championship play is conjectural.

Crop Production and the Crescents have been awarded the feature spot on the program with Miller Furniture Co. and the Triangles cast in the semifinal. Both games will be played on the main court.

The Farmers bowled over Atlas Sport Shop with surprising ease in their tournament debut, while the Crescents were equally impressive in disposing of District Cleaners in the first round. Wick Parrick and a couple of other George Washington athletes are scattered throughout the Crop Production line-up but the Crescents boast a strictly home-grown neighborhood team.

The Millers hope to spring another upset tonight when they tackle the strong Triangle quintet, which is still in the tourney as a result of its surprise victory over the Utah State Society. The Millers trounced the Boys Club in their first game, eliminating a team regarded as a stronger contender for the unlimited championship.

### ARROWS WOULD PLAY.

Arrow 145-pound tossers are on the lookout for games with teams having gyms. Call Columbia 1880.

## Burke to Get Treatment For Arm

### *Sent to Chattanooga Club's Specialist at Selma, Ala.*

### *Cronin Tells Hurlers to Open Up in Batting Practice.*

By BOB CONSIDINE
(Post Staff Correspondent).

BILOXI, Miss., March 20.—The departure today of Bobby Burke, for Salem, Ala., to join the forces of the Chattanooga Lookouts in training there, has no other significance than that he will be nearer Chattanooga's noted club physician, Dr. A. T. Jensen, famed for his ability to grind the valves and clean the carbon out of lame pitching arms.

Burke has been ordered to work out with the Lookouts, the team he refused to join last year upon the order of Clark Griffith, and submit his ailing left arm to the doctorial machinations of Jensen until Washington stops off at Chattanooga April 2 to commit a little ball playing there in conjunction with the Southern League champions. Burke will rejoin the team at that time, Joe Cronin said today upon announcing the left-hander's departure.

Clark Griffith holds Burke up as a terrible example of what harm can come of ball players holding out for bigger salaries. Burke hurt his arm, you know, trying to catch up with his colleagues last year after reporting a fortnight late at Biloxi, following an extended wage debate with Griffith. The arm hasn't been really good since.

***Hope for Burke's Return to Form.***

But both Griffith and Cronin can't get that no-hit-no-run game of 1931 out of their heads. They blindly hope for the return of Burke to that peak. Burke's recalcitrance of last year hasn't particularly dimmed his position with the club, but even despite Cronin's assurance this morning that he was in no danger of being let loose by the Nats a lot is believed to depend as to whether his arm is helped by Jensen. In a sense the splendid performances being given daily down here by Ed Linke and Bud Thomas, rookies, are a threat to any veteran pitcher on the team, particularly ones with sore arms.

Dr. Jensen is in a fair way a successor to Bone Setter Reese, the good quack who gained international fame for his work on baseball arms. Jensen worked on both Lefty Brown and Burke last year. Burke's trouble is a deep-rooted muscular affliction. It is unfortunate that his trouble has reappeared just when Burke has lost his reputation for petulance.

Joe Cronin today sent Jack Russell, Earl Whitehill and Al Crowder out on the mound with instructions to give the batters all they had on the ball, and not to sing out what they were pitching, as has been the custom down here so far. Last Saturday's game against Cleveland revealed to Cronin that his lads were not used to much stuff on the ball—that the Washington pitchers, in batting practice, had been throwing them up to the stickmen with nothing on the ball except a couple of fingerprints.

***Twogood Showed Nats "Stuff."***

Rookie Forrest Twogood, promising Cleveland youngster, made most of the Washington players swing lustily and in vain because his drops, curves and inshoots were the first real specimens of "stuff" the Nats have seen this year.

It so happens that when Whitehill went into the box a rather strong wind began to blow in his direction, from the batter to himself, and he found himself pitching into one of those "pitchers' delight" zephyrs. Against a wind even a fair pitcher appears to have a world of curve on the ball. Against this wind Whitehill looked like the answer to a manager's prayer. Some of his curves were breaking 4 and 5 feet. Among others he struck the mighty Goose Goslin out. So uniformly successful was he against the Nat stickmen that tonight

Continued on Page 12, Column 8.

### Circuit Clouters of Different Circuits

Associated Press Photo.

**The scene pictured above is sufficient to throw terror into the heart of any pitcher, left-handed or right. At the left, is Chuck Klein, of the Philadelphia Nationals, home-run king of his circuit, posed opposite Jimmy Fox, of the Philadelphia Americans, who clouted 58 homers last year. The two sluggers from the same city met when the Phillies played the A's in an exhibition game at Winter Haven, Fla.**

## LEWIS AGAIN THROWN BY BROWNING

### *New Champ Throws Strangler in N. Y. in 59.58 Minutes.*

MADISON SQUARE GARDEN, New York, March 20 (A.P.).—Jim Browning, burly Missouri farmer boy who holds the world's heavyweight wrestling title in New York State, swung Strangler Ed Lewis, former titleholder, around in his powerful legs tonight and deposited him, flat on his back, in 59 minutes 58 seconds of a championship match. A crowd of 11,330 attended.

The younger, stronger, faster Browning, a tremendous 238-pound athlete, hurled Lewis, well over 45 and with much of his 240 pounds bulging around his middle, about the premises pretty much at will.

***"Garden" Finish Ends Bout.***

After they had rolled and tugged through 50 minutes they came down to the orthodox ending known as the Garden finish. Lewis hurled himself upon the champion and threw him once, twice, three times to the mat with headlocks.

Groggily, Browning reeled to his feet and apparently through pure instinct wrapped his arms about Lewis' head and hurled him at the ringside spectators. The former champion got only as far as the working press and was unceremoniously shoved back into the ring.

Invigorated, Browning leaped upon the staggering former champion, pushed him to the canvas, fixed him in the body scissors, and tossed him around in the air. A few of those and Lewis came tumbling down, flat on his back, and the match, which the New York State Athletic Commission insists on calling an exhibition, was over.

## Jersey City Deal Closed to Johnson

New York, March 20 (U.P.).—Walter Johnson, one of baseball's most famous pitchers and former manager of the Washington Nationals, has definitely given up hopes of purchasing the Jersey City franchise of the International League, it was announced tonight.

Warren Giles, president of the Rochester Club and a member of the league's committee of three which is trying to untangle the muddled affairs of the Jersey City Club, said that Johnson and his backers have "definitely withdrawn from the picture."

## POST MORTEMS . . .

The two youngest players ever to break into big league baseball and make the grade are Mel Ott, of the Giants, and Jimmy Foxx, of the A's . . . and both were catchers when they caught the eyes of big league scouts . . . Ott was 16 and Foxx was 17 . . . a rule abolishing the center tap-off in basket ball is gaining support . . . with Nat Holman, famous coach of the City College of New York, saying that in a game that is founded on skill, a rule that gives such a huge advantage to mere height is ridiculous . . . the homesick rookie is getting to be as rare as transatlantic flights . . . Hans Kampfer, the good-looking German who is the Graeco-Roman wrestling champion of Europe, has been beaten only by Jim Londos and John Pesek in America . . . which means that he is headed for bigger things here . . . and will probably join Ray Steele in the class of wrestlers who lose only to champions . . . the Bucky Taylor-Roddy Davis fight in the semifinal at Portner's tonight looms as far more attractive than the Gallagher-Tow main bout . . . it is hoped that the St. Patrick Day's festivities did not interfere with Gallagher's training . . . much.

The wooden shaft is making a sensational comeback in golf this season . . . especially after it was revealed that many of the outstanding professionals who were advocating the steel shafts were in the employ of the steel companies . . . Old Rosebud, the winner of the 1914 Kentucky Derby, was named after the brand of whiskey that his owner brewed . . . ten years must pass before a horse can be given a name that has already been registered by the Jockey Club . . . the reason big league clubs don't buy Buzz Arlett, the Oriole slugger, for pinch-hitting duties is because Arlett demands a major league salary and he isn't worth it as a pinch hitter . . . he's the original Volga boatman in the outfield . . . with Joe Stripp continuing to hold out on the Dodgers, it's a break for Joe Judge . . . Stripp, whose regular job is a third base, is also a better than fair first baseman.

## BILOXI BUNTS

BILOXI, Miss., March 20.—A switch in pitching assignments today saw Joe Cronin name Al Crowder and Walter Stewart to propel the ball in Wednesday's game here with the Atlanta Crackers. It will be Stewart's debut as a Nat. Eddie Linke and Bud Thomas, who were supposed to pitch, will be saved for part-time work either Friday or Saturday, when the Indians come over for a brace of games.

The team will stumble up onto the stage of the town movie Wednesday night to be introduced to the natives and watch the natives watch them watch the natives. Clark Griffith and Joe Cronin will give short speeches outlining the beauties of Biloxi and, unless the city policeman interferes, Nick Altrock and Al Schacht will do their piece.

Speaking of movies, Schacht pulled a fair one the other night, that won't sound nearly as good written down as in the flesh. The picture was "King of the Jungle" and the leading bozo is a guy who was raised by lions and thus is bereft of a knowledge of language. He breaks loose in San Francisco and by one of those curious movie miracles enters the apartment of the heroine.

"Who are you?" she shrieks.

No answer.

"Who are you?" she bawls.

Still no answer.

"Jake, the plumber," called out Al. It stopped the show.

Joe Cronin is the most popular player on the team, if the volume of handclapping which greets him upon appearances at the plate means anything, and, of course, it does. Joe is just beginning to get his batting eye, by the way. Today he was one of the few who could really hit the curveball offerings of Earl Whitehill.

Moe Berg lectured to the sophomore English class at the University of Tokyo during his trip to Japan last year. Moe chose as his subject his ideas about transposing English words into Japanese characters, and gave a blackboard demonstration of his theories. He advocated the use of phoneticism in place of truthful, and much more difficult, accepted methods of translating.

That's a pretty far cry from the convictions of most people on the mentality of ball players, isn't it?

R. B. C.

## Hoyas to Name Pilot; Eight Receive Letters

A meeting to elect the Hoya basket ball captain for the 1934 season will be held in the athletic offices of Georgetown University today at 1 p. m.

The following men were yesterday awarded their letters for the 1933 basket ball season: Capt. John Crowley, Thomas Carolan, William Connors, F. Hargedan, Charles Parcells, R. Vernon Murphy, Joseph Corless, Jerry O'Connor.

Spring sports at the Hilltop are at a standstill for the nonce, like the calm that comes in the center of a hurricane. Bad weather kept the gridders away from their daily dose of football yesterday and the baseball team is still drilling within the confining walls of Ryan Gymnasium.

Coach Jim Mulligan plans to start work immediately with the Blue and Gray trackmen. He expects a large squad to try for berths on the team which will use the Western High School track, the newest and one of the finest in the city, for training purposes.

## Colgate's Game Bid Declined by G. U. Five

Athletic Director Gabe Murphy, of Georgetown, announced yesterday that Colgate University had invited Georgetown to return with its basket ball team next season, but that the invitation had been of necessity declined because of a conflict of dates.

The Hoya Team in its 1933 appearance drew the largest basket ball crowd that has ever crammed into the Hamilton Gym at Hamilton, N. Y., in its five years of existence.

## PECK LAUDS SOUTHPAW ROOKIE

### *Pitcher Twogood Is Rare Find, Says Tribe Pilot.*

NEW ORLEANS, March 20 (A.P.).—Manager Roger Peckinpaugh of the Cleveland Indians decided today that Forest Twogood, southpaw hurler and former University of Iowa athlete, is a real big league prospect.

"Twogood is the best left-handed prospect the Indians have had since I took over the management of the club six years ago," said Peckinpaugh. "It is too early to form a definite opinion, but on what he has done so far, Twogood has a real chance."

***Whitney's Homer Ties For Phils.***

Winter Haven, Fla., March 20 (A.P.).—Capt. Pinkey Whitney's four-base drive that cracked against the right-field fence and netted two runs gave the Phillies a 5-to-5 tie with the Montreal Maroons in a ten-inning Grapefruit League contest today.

| | R. | H. | E. |
|---|---|---|---|
| Montreal (Int.) | 010 001 010 2 | 5 | 13 1 |
| Philadelphia (N.) | 101 010 000 2 | 5 | 8 3 |

Butler, Moore, Adams and Todd, Davis; Ogden, Sweetland, Pomorski and Grabowski, Tate.

***Yanks-Newark Tie As Rain Falls.***

Clearwater, Fla., March 20 (A.P.).—The world champion Yankees and their little brothers, the minor league champions, Newark Bears, played five innings to a 7-7 tie today as rain halted further play.

Jimmy Murphy, who started for the Bears, couldn't get any one out in the first session and was relieved by his manager, Al Mamaux, who stopped the rally at the Yankee total for the day, seven runs, and went on from there unscathed until rain fell.

| | R. | H. | E. |
|---|---|---|---|
| New York (A.) | 700 00 | 7 | 9 2 |
| Newark (Int.) | 400 03 | 7 | 10 3 |

(Called start sixth, rain.)

MacFayden and Glenn, Murphy, Mamaux and Herschberger.

***Athletics Blank House Of David.***

Fort Myers, Fla., March 20 (A.P.).—The Philadelphia Athletics registered a 4-to-0 shutout victory over the House of David nine today.

Jimmy Foxx, big league home-run king, was nursing a bruised shoulder, and his first-base post was held down by Doc Cramer. Bob Johnson covered the center garden in the absence of Eric McNair, laid up with a charley-horse.

| | R. | H. | E. |
|---|---|---|---|
| House of David | 000 000 000 | 0 | 3 3 |
| Philadelphia (A.) | 000 301 00x | 4 | 8 1 |

Bennett, Swaney and Barrett; Krause, Cole and Madieski.

***Rain Stops Braves-Cards At 0-to-0.***

St. Petersburg, Fla., March 20 (A.P.).—A heavy rainstorm today ended the Boston Braves' first exhibition clash with the St. Louis Cardinals after six scoreless innings of brilliant pitching. The Tribe had the swatting edge, pounding Bill Hallahan and Bill Walker for seven safeties. Harry "Socks" Seibold and Leo Mangum held the Cards to four scattered hits.

| | R. | H. | E. |
|---|---|---|---|
| St. Louis (N.) | 000 000 | 0 | 4 3 |
| Boston (N.) | 000 000 | 0 | 7 2 |

(Called end of sixth, rain.)

Hallahan, Walker and O'Farrell; Seibold, Mangum and Hogan, Spohrer.

***Greenberg Fails at Third for Tigers.***

San Antonio, Tex., March 20 (A.P.). Manager Bucky Harris, of the Detroit Tigers, definitely has given up the idea of converting Hank Greenberg, heavy-hitting Texas Leaguer, into a third baseman for the Tiger squad this season.

***Portland Trounces Pirates.***

San Jose, Calif., March 20 (A.P.).—The Portland Beavers, Pacific Coast League champions, trimmed the Pittsburgh Pirates, 12 to 5, here today in an exhibition game. Gus Suhr's homer with two on gave the Pirates a three-run lead in the first inning, but Portland rallies in the second and fourth sent them out in front.

| | R. | H. | E. |
|---|---|---|---|
| Pittsburgh (N.) | 5 | 11 | 2 |
| Portland (P. C.) | 12 | 15 | 1 |

Swetonic, Woods and Padden; Jacobs, Heath and Palmisano, Sheely.

## Punch Added To Club by Goslin

### *Cronin Sees Athletics Weakened by Transfer of Simmons.*

### *Griffith Has Turned to Youth, Spirit and Speed.*

*(This is another of Associated Press stories analyzing major league prospects for 1933.)*

By RALPH WHEATLEY
(Associated Press Staff Writer).

BILOXI, Miss., March 20 (A.P.).—In tune with the times, the Washington Senators have declared a new deal and have set out to strike down the Yankees and bring home the pennant. They will not be satisfied with anything less.

Like a general planning to storm an impregnable fortress, Clark Griffith has turned to youth, spirit and speed for the attack. He has placed in command the 26-year-old Joe Cronin, kid manager of big league baseball, who was wearing rompers when his predecessor, Walter Johnson, was striking them out with his smoke ball.

***Team Has Been Juggled.***

And Griffith has juggled the team in his search for power, speed and pep. He and his manager went into a swapping fest and traded off Reynolds, West, Brown, Marberry and Spencer and brought in Stewart, Whitehill, Schulte, Goslin and Sewell. Cronin thinks he got the best of the swaps and if Goose Goslin, who started big league ball with Washington, hits his old time batting stride, he will know he got the best end of it.

From a pre-season viewpoint, Cronin has a hunch that the Philadelphia Athletics, who nosed his club out of second place last season, may have given the Senators a lift by trading off Al Simmons, Mule Haas and Jimmy Dykes. But for the mighty bat of Simmons, the Senators think they would have finished in second place.

So the Senators virtually classify themselves as certainties for second place, but they don't like the sound of the word "second" and are pointing for the Yankees in the belief that if they down the Yanks they will be first.

***Goslin, Manush, Schulte In Outfield.***

The start of the season will find Goslin in right field, Manush in left field, Schulte in center, Bluege at third base, Myer at second, Kuhel at first, Cronin at shortstop and Sewell as catcher. Three right and two left handers, Crowder, Weaver and Thomas and Stewart and Whitehill will be the main moundsmen, with great hopes resting on the rookie pitcher, Edward Linke, who struck out more batters last year for the Davenport Club of the Mississippi Valley League than any other pitcher for the year in organized baseball. In 240 innings he struck out 228 batters and allowed only 208 hits.

At the moment main interest in camp is centered on Linke's arm and Goslin's bat, as both are needed in the race for the pennant, along with a few rabbits' feet.

## Miller and Dado To Battle Tonight

Los Angeles, March 20 (A.P.).—Freddie Miller, the National Boxing Association's world's featherweight champion, took a light final workout today in preparation for his second defense of his title here in less than a month, with Speedy Dado, the opponent tomorrow night. The Cincinnati fighter is a decided favorite to win on the basis of his victory over Baby Arizmendi, the Mexico City flash, here February 28.

You fellows who are temporarily tied up in banks where withdrawals are restricted, listen to this . . . Your Credit was good with Grosner before and it's good with Grosner now . . . we always trusted the reputation of men and not the size of their bank accounts . . . so come in and if you haven't a charge account, open one . . . Our ten-pay plan is more popular than ever.

GROSNER of 1325 F ST.

# JUDGE SCHILLING, AT EVEN MONEY, WINS FLORIDA SPRINT

## 8-Year-Old Scores In Feature

### Veteran Kelsay Has Mount in Front Throughout.

TROPICAL PARK, Fla., March 20 (A.P.).—After Chief Almgren, a longshot sired by Hand Grenade, had won the third race here today, another and more eminent son of the same sire, Judge Schilling, came along to capture the La Gorce Claiming Purse, a dash of five and a half furlongs, which served as the main attraction of the wash day program. The old judge, now eight years old, won by a length and a half, handily, to pay favorite players even money. Caerleon was second, a half length before Starboard Light. The time was 1:05 1-5.

Willie Kelsay, as much a veteran in the jockey colony as Judge Schilling is in the ranks of thoroughbred race horses, had the choice in the van for virtually the entire journey, doing a fine job of nursing his mount in front. Caerleon provided the chief contention from the first furlong home, and although bearing out upon reaching the stretch, lasted to beat Starboard Light in a drive for second honors.

*Rhodius Best in Field In First.*

The Miami Stable's Rhodius was best of the field of nonwinners which performed in the 5½-furlong opener. Well handled by Laverne Fator, the $4.90-for-$2 favorite scored by a good half-length over Mrs. Let, an extreme outsider, with Absinthe strong enough to take the show three lengths behind. Mrs. Let showed high speed for a half-mile or so, but Rhodius responded readily when let down and won in a mild drive. Absinthe was always well up, but tired.

Flaghorn, saddled by Lucky Jack Howard, had the better of a stretch duel with Ladogan in the 2-year-old affair for maidens, the Sunflag filly scoring by two lengths to return $6.80. Cuirassier was beaten a like distance for the place. The latter broke on top and held the lead to the head of the stretch, where Ladogan and Flaghorn moved up fast, the winner sweeping to the front on the outside after straightening for the run home.

### Schedule of Games In A. A. U. Tourney

TONIGHT.

Seven o'clock—Howitzer Girls vs. United Typo Grays, senior girls class, quarter-finals, north court.

Seven o'clock—Western Flashes vs. Northeast Boys Club, 130-pound class, south court.

Eight o'clock—Miller Furniture Co. vs. Triangle A. C., unlimited class, second round, main court.

Nine o'clock—Crop Production vs. Crescents, unlimited class, second round, main court.

TOMORROW NIGHT.

Seven o'clock—Satellites vs. Als A. C., girls senior class, semifinal, north court.

Seven o'clock—French A. C. vs. Fraternal Order of Eagles, 130-pound class, quarter-final, south court.

Eight o'clock—Potomac Boat Club vs. Brookland Boys Club, 145-pound class, quarter final, main court.

Nine o'clock—War Department, A. G. O. vs. Mercury, 145-pound class, second round, main court.

THURSDAY NIGHT.

Seven o'clock—Clark Griffiths vs. Georgetown Boys Club, 100-pound class, semifinal, north court.

Seven o'clock—Jewish Community Center vs. Penn Tires, 130-pound class, quarter-final, south court.

Eight o'clock—Olmsted Grill vs. Wilson Flashes, 145-pound class, second round, main court.

Nine o'clock—St. Stephen's vs. Miller Furniture-Triangle A. C. winner, unlimited class, quarter-final, main court.

### AGUA CALIENTE ENTRIES.

(FOR TUESDAY.)
(Associated Press.)

FIRST RACE—Four furlongs; purse, $400, the Springtime; claiming; for 2-year olds.

| | |
|---|---|
| 1 Polly Cee .....109 | 9 Vermont Rose.112 |
| 2 Secluded .....115 | 10 Nagatha .....115 |
| 3 *Lolly D. .....110 | 11 *Enlo .....107 |
| 4 Garnet B. .....104 | 12 Campillo .....112 |
| 5 Speedy George.102 | 13 Prevue .....109 |
| 6 Molanchia .....109 | 14 Rural Charm..109 |
| 7 Ridgewood .....112 | 15 Adah .....109 |
| 8 Pretty Sis .....112 | |

SECOND RACE—Five and one-half furlongs; purse, $400; claiming; for 3-year-olds and upward

| | |
|---|---|
| 1 Bon Bobby .....112 | 10 *Antha S. .....102 |
| 2 Black Hair .....97 | 11 *Rendezvous .....107 |
| 3 *Hit the Deck.107 | 12 Cartago .....112 |
| 4 Nugent .....113 | 13 *M. Morrison..102 |
| 5 *Betfandot .....110 | 14 *Bud Elder .....107 |
| 6 Bonnie Betty ..107 | 15 *Carus Clarus.107 |
| 7 *Salty .....107 | 16 Old Mark .....112 |
| 8 Mortime .....112 | 17 *Cecellia .....102 |
| 9 Kate Geary .....107 | 18 *Black Minnie. 95 |

THIRD RACE—Six furlongs; purse, $400; claiming; for 3-year-olds and upward, fillies and mares.

| | |
|---|---|
| 1 Selma Barbe ..111 | 10 Moryoune .....111 |
| 2 *Benda .....106 | 11 *Red Lady .....106 |
| 3 Lady Diskin ..101 | 12 Tienette .....110 |
| 4 Fuss Budget ..111 | 13 M. Timidity .....96 |
| 5 Miriam R. .....111 | 14 Wanda D. .....101 |
| 6 Plenty French..100 | 15 Easter Luck..101 |
| 7 *Bea .....106 | 16 Clemente Girl.101 |
| 8 *Lady Chase..100 | 17 *Charm. Lady.106 |
| 9 Love Crown ..101 | 18 Bebita .....111 |

FOURTH RACE—Six furlongs; purse, $400; claiming; for 3-year-olds and upward.

| | |
|---|---|
| 1 *Peg. Barbara.106 | 10 Patricia Grey..101 |
| 2 *Fair Lay .....96 | 11 *M. Pas. Plate.106 |
| 3 Choice Caller..106 | 12 Umb. Princess.106 |
| 4 *Maryse .....96 | 13 Genevieve M...105 |
| 5 *Honeythistle ..106 | 14 Bettie Bet.....111 |
| 6 Rufle .....111 | 15 Catty .....111 |
| 7 Saddle Skirts ..111 | 16 *Jesso .....100 |
| 8 *Loula H. .....106 | 17 *Patsy Carter..106 |
| 9 Plum Shot .....101 | 14 Valley Sun....111 |

FIFTH RACE—One mile and 20 yards; purse, $400; claiming; for 3-year-olds and upward.

| | |
|---|---|
| 1 *Blind Luck....112 | 4 Jillion .....113 |
| 2 Lady Marnock.112 | 5 Shasta Star ....103 |
| 3 *Eskimo .....110 | |

SIXTH RACE—One and one-sixteenth miles; purse, $400; claiming; for 3-year-olds and upward.

| | |
|---|---|
| 1 *Maxwell M....115 | 8 *Woodgain .....115 |
| 2 *Prince Rock..109 | 9 *Double Chin..110 |
| 3 Zinn .....114 | 10 Dubric .....109 |
| 4 *Sure Hills..110 | 11 *Little Note..110 |
| 5 *Old Tuck .....115 | 12 Sycamore .....110 |
| 6 *Voyage .....115 | 13 Sweep Past .....110 |
| 7 *Gene Oliver..115 | 14 *Anth. Wayne.115 |

SEVENTH RACE—One and one-sixteenth miles; purse $400; claiming; for 3-year-olds and upward.

| | |
|---|---|
| 1 *Lieut. Kelly..115 | 8 *Coalingo .....115 |
| 2 Kisch. Macher.104 | 10 *Yola Bola .....115 |
| 3 Brillante .....110 | 11 *Quick Return.115 |
| 4 Sirocode .....112 | 12 Rincon .....117 |
| 5 Dealer .....115 | 13 *Sir Dean .....115 |
| 6 Mas. Plumber..115 | 14 Wash. Rose .....109 |
| 7 *Leader .....115 | 15 *Remie .....102 |
| 8 Capt. Danger..120 | |

EIGHTH RACE—One and one-eighth miles; purse, $400; claiming; for 4-year-olds and upward.

| | |
|---|---|
| 1 *Silver Bond..103 | 10 *Bnt Outlook.110 |
| 2 *Bayamo .....108 | 11 Golden Sweep.108 |
| 3 *Chuno .....110 | 12 *Jack Berry...107 |
| 4 *Richu .....113 | 13 *Comradeship ..110 |
| 5 *Zegora .....106 | 14 Argue .....110 |
| 6 Nihil .....108 | 15 The Whip .....113 |
| 7 *Ping Coates ..110 | 16 *Dr. L. Ham'n.113 |
| 8 Quetor .....112 | 17 D. Fernando....116 |
| 9 Diggins .....118 | 18 Voltear .....110 |

*Apprentice allowance claimed.

### "Y" FLASHES TRIUMPH.

| "Y" Flashes. | G | FG | P | Wilson Ave. | G | FG | P |
|---|---|---|---|---|---|---|---|
| Fry,lf | 5 | 0 | 10 | Porter,lf | 5 | 0 | 10 |
| Lembeck,rf | 3 | 0 | 6 | Hudgins,rf | 4 | 1 | 9 |
| Reynolds,c | 5 | 0 | 10 | Bone,c | 0 | 0 | 0 |
| Wetzel,lg | 5 | 1 | 11 | Etter,lg | 3 | 0 | 6 |
| Delisio,rg | 5 | 1 | 11 | Beach,lg | 0 | 0 | 0 |
| Rodes,rg | 0 | 0 | 0 | R. Bowie,rg | 1 | 1 | 3 |
| | | | | B. Bowie,rg | 0 | 0 | 0 |
| Totals | 23 | 2 | 48 | Totals | 13 | 2 | 28 |

### Contenders for A. A. U. 145-Pound Honors

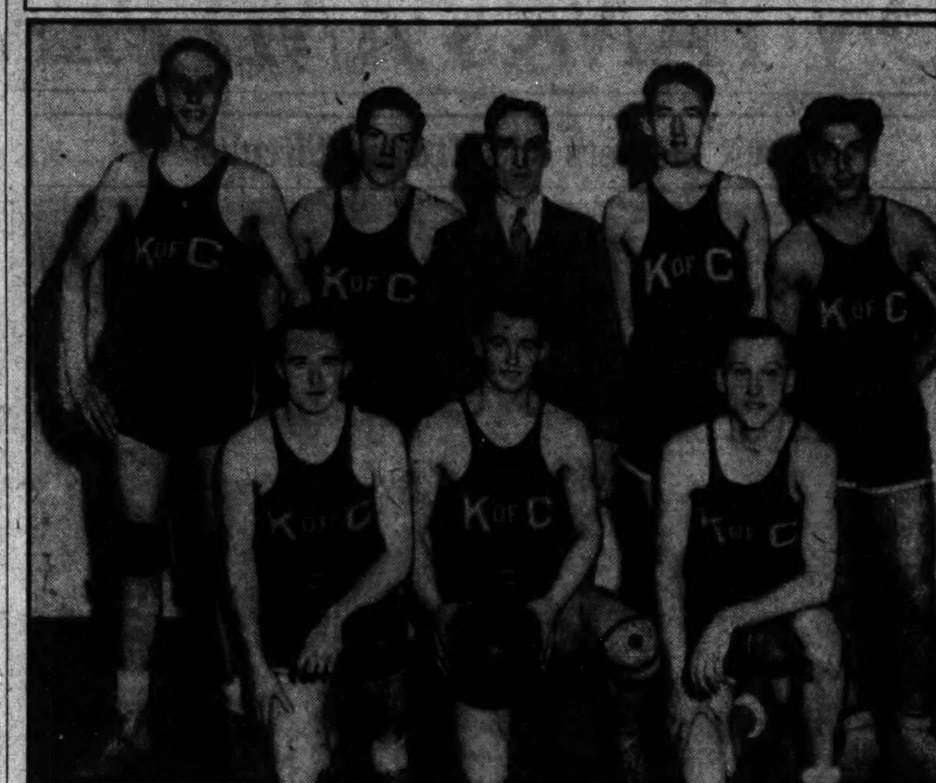

Post Staff Photo.

The Knights of Columbus Boys Club 145-pound basket ball team, which is regarded as a strong contender for the District A. A. U. championship in the tourney being sponsored by The Post at Tech High School. Front row, left to right—John Depenbrock, Artie Nock and George Caspar. Rear—Bernie Hohman, Jessie Black, Charlie Reynolds, coach; Earl Batten and Fred Sheahin.

## 2 ACES LOST TO NINE AT WESTERN

### Mullock, Schneider in Scholastic Difficulties.

WESTERN HIGH SCHOOL baseball stock fell to a subzero level when two players whom Coach Cliff Moore had been counting on for the 1933 team were declared ineligible because of scholastic difficulties. They are Jack Mullock, cocky little first baseman, and Lloyd Schneider, second baseman.

Western lost its regular battery combination, "Wild Bill" Payne, pitcher, and Leo Hilleary, catcher, through the process of graduation. With them went George Clarke, third baseman; "Cracker" Wilhoite and George Martin, outfielders. Their going leaves the school team with approximately five dependable players, and two of these are ineligible.

Mullack and Schneider may become eligible in time for the Central game, May 9. Joe Ready, Franny Grimm, Bill MacPherson and Ed Loveless are the leading candidates for mound assignments, while Bill Wood is the only receiver in sight. Jimmy Corcoran and "Chee Chee" De Stephan are the sum and substance of experienced infield talent on hand, and De Stephan is bothered with a trick knee. Bert Rohrbaugh is the only outfielder in camp.

Despite all the obstacles, Moore is going ahead with plans for a busy and what he hopes will be a winning season. Western has a twenty-game schedule and will be the first of the high school teams to see action, meeting National Training School on the latter's field March 27.

HILLTOP TOSSERS WIN.

Jacobs and Trenis starred as the Hilltop A. C. defeated the Coast Artillery quintet by a score of 46-15 in a one-sided game played on the vanquished team's floor last night.

### Hitting the Headpin

Colonials bowled their fifth 1900 set of the season last night while winning all three from Farnan's in the National Capital League. The victors rolled 673, 650 and 608 for a grand total of 1,931. Joe Pricci turned in a 407 set and Bill Krauss had the best game, 158. Mag Wood's 403 was high for the losers.

Jack Talburt rolled a 372 set as Georgetown Recreation pounced on Columbia for a clean sweep in the District League. Carl Gouchenour rolled 144 and 384 for losers.

Lena Miller cracked the all-time individual set record for the Ladies Commerce League with a 358 total at Lucky Strike. Her best game was 126. Domestic Commerce had 486 and 1,392 for team honors.

Jimmy Sullivan's dynamiting featured the Typothetae League at Lucky Strike. He rocked the wood for a 146 game and 392 set. Big Print Shop's 574 and National Capital Press' 1,683 set topped the teams.

Robinson's 147 and Marggars' 338 were high in the Jewelers League at Lucky Strike. Art Metal had a 566 game and Galt Bros. a 1,542 set.

Eastern Star Ladies loop honors were accorded Miss Brashears, who turned in a 123 game and Miss Collins, who rolled a set of 318. Harmony garnered team honors with 494 and 1,381.

Following an old Bernhardt custom, Charley led the District Government League last night at Arcadia with a 158 game and 396 set. Highway Department captured team honors with a 600 game and 1,744 set.

Sam Simon's 158 game and Jimmy Jollife's 388 set featured the Men's Federal League at Arcadia. Patent smashed the season's mark with a 658 game and finished with a 1,814 set.

J. C. C. FIVE SEEKS GAMES.

The J. C. C. 130-pounders, now competing in the A. A. U. tournament, are looking for games. They want a home-and-home series with Mount Rainier. For games call Manager Amanuel, at Adams 8433-W, at 5:30 p. m.

## DUSEK EARNS PRAISE OF STEELE

### Ernie Tougher Than Rudy, Says Crown Prince of Mat.

"TOUGHER than his brother, Rudy, ever was!"

Such is the stamp of approval plastered upon Ernie Dusek, scheduled to go to a finish against Abie Coleman at the Washington Auditorium Thursday night, by no less an authority than Ray Steele.

And for good and sufficient reason. Previously held to a draw by big Ernie in Philadelphia, Ray again accepted the youngster as an opponent last Friday night when George Zaharias was sidetracked due to injury. Waiving the customary two-hour time limit both boys struggled furiously for two hours and seven minutes, the bout being stopped and Steele handed a decision that was roundly booed when both boys were found near collapse.

"Londos will respect that boy plenty the next time they meet," Crown Prince Ray is reported to have remarked after that go. "He's easily one of the best wrestlers in the world right now."

The Fred Grobmier—Dick Daviscourt enmity will flame anew in the other end of a double wind-up. A near riot marked their last meeting, Daviscourt winning after a wild fistic exchange.

Thirty-minute subjects find Joe Cox stacked up against Frank Judson; Karl Davis ties up with Frank Blackstock, and Hans Kampfer opposed to George Vassell.

The ticket sale progresses at Turner's Hotel Annapolis office, ladies accompanied by paying escorts being admitted gratis.

### Coleman Beats R. Dusek; E. Dusek Knocks Out Cox

New York, March 20 (A.P.).—Abe Coleman, 205, California, threw Rudy Dusek, 212, Omaha, in 36 minutes 15 seconds of their wrestling match at the Broadway Arena tonight.

Camden, N. J., March 20 (A.P.).—Unable to continue after being knocked out in losing the first fall, Joe Cox, of Toledo, was forced to default to Ernie Dusek, of Omaha, in the windup bout of a wrestling card tonight.

### Firemen Beat Sleuths In Extra Period, 29-27

Jack Harrington's field goal in the extra period enabled Fire Department to nose out U. S. Bureau of Investigation, 29-27, in a heated Government League game at Bolling Field last night.

| D. C. Fire. | G | FG | P | Investigation. | G | FG | P |
|---|---|---|---|---|---|---|---|
| Galotta,lf | 3 | 1 | 7 | Hirsh,lf | 3 | 1 | 7 |
| Painter,rf | 3 | 0 | 6 | Fisher,lf | 3 | 0 | 6 |
| Harrington,c | 2 | 0 | 4 | Levin,rf | 2 | 0 | 4 |
| Jones,lg | 2 | 0 | 4 | Ryan,rf | 1 | 0 | 2 |
| Essex,rg | 3 | 2 | 8 | M.Singman,c | 0 | 2 | 2 |
| | | | | Colliflower,c | 0 | 0 | 0 |
| | | | | L. Singman,lg | 2 | 0 | 4 |
| | | | | Connor,lg | 0 | 0 | 0 |
| | | | | Shapiro,rg | 0 | 0 | 0 |
| | | | | Morris,rg | 1 | 0 | 2 |
| Totals | 13 | 3 | 29 | Totals | 12 | 3 | 27 |

### MERCURY FIVE WINS.

| Mercury. | G | FG | P | St. Martin's. | G | FG | P |
|---|---|---|---|---|---|---|---|
| Smith,lf | 2 | 1 | 5 | Bombard,lf | 1 | 1 | 3 |
| Gevinson,rf | 2 | 0 | 4 | Dolan,rf | 0 | 1 | 1 |
| Hartnett,c | 1 | 0 | 2 | Dunn,c | 2 | 0 | 4 |
| Bresnahan,c | 0 | 0 | 0 | Plant,lg | 3 | 0 | 6 |
| Vermillion,lg | 2 | 1 | 5 | Ryan,rg | 1 | 0 | 2 |
| Flary,rg | 3 | 0 | 6 | | | | |
| Totals | 10 | 2 | 22 | Totals | 7 | 2 | 16 |

### PHI BETA GAMMA WINS.

| Phi Beta G. | G | FG | P | Phi Alpha. | G | FG | P |
|---|---|---|---|---|---|---|---|
| Roche,lf | 2 | 2 | 6 | Korman,lf | 1 | 0 | 2 |
| Schewee,rf | 2 | 1 | 5 | Cohen,rf | 1 | 2 | 4 |
| MacDonald,c | 3 | 0 | 6 | Goldblatt,c | 4 | 1 | 9 |
| Crofton,lg | 1 | 1 | 3 | Frank,lg | 1 | 0 | 2 |
| Stephens,rg | 0 | 0 | 0 | Noznesky,rg | 1 | 0 | 2 |
| Totals | 8 | 4 | 20 | Totals | 8 | 3 | 19 |

## AT THE POST

*with* Bill Bennings

DEAR AL: TROPICAL PARK, MARCH 20.

Well, friend, two winners a day will keep the boss off my neck. Today's successes were Judge Schilling and Solace. Not much price involved in either case, but a winner is a winner. Would like to have added Meridian Queen to my list, but the gal just missed. Mike has been raving about Dr. Syntax at the Fair Grounds tomorrow and I promised to pass it along. As for me, I'm having enough trouble right here, trying to keep up my average. If you no lika disa ones, no play. BILL.

FIRST RACE—UPPERCUT was scratched today and seems better placed in this field. Gets a good post position and carries a steadying 110 pounds. GOLDEN EFFORT is speedy and the top one may be due trouble from this source. KAY C is a fair sort and may be the third one.

SECOND RACE—HER HERO has done a lot of good running for the Bennings interests and appears best of these. BUBBLING WAYS, one I pulled out of the pickle vat, may be better than rated. FIRE MASK to take care of the show.

THIRD RACE—SUN MANOR appears the class of this field and that fact is no secret. If beaten, I look for MAE SWEEP to turn the trick. This one exhibited some fine sprinting form recently. BLACK WATCH must be watched.

FOURTH RACE—LADY LEGEND was miserably ridden the last time and a change of jockeys is anticipated tomorrow. Maybe she's over her head, but I'm giving her a chance. BOY CRAZY and GOLDEN FATE to take care of the second and third money.

FIFTH RACE—CLAREMONT'S last was a beaut and must be considered when looking for a winner among these. JUDGE PRIMROSE is still speedy despite his lack of staying power. CELTIC PRINCE runs on occasions.

SIXTH RACE—TRY IT, now that the true form is known, may go right on winning. BANDERLOG and Robertson may account for the second money ahead of LIVE ONE.

SEVENTH RACE—SUPERCHARGE gets in with only 104 pounds and gains my call despite recent poor efforts. FLOWER DAY and INDIANTOWN for the rest.

### THE POST'S CONSENSUS AT TROPICAL PARK

The following consensus has been compiled by The Post from the selections of the leading handicappers of the turf. The figures show how the selections were rated.

CONSENSUS OF LEADING HANDICAPPERS

| First race | Second race | Third race | Fourth race | Fifth race | Sixth race | Seventh race |
|---|---|---|---|---|---|---|
| Uppercut (33) | Fire Mask (22) | Sun Manor (29) | Golden Fate (32) | Claremont (30) | Banderlog (26) | Nose In (20) |
| Golden Effort(28) | Shoteur (12) | Noah's Pride (9) | Boy Crazy (16) | J. Primrose (27) | Try It (16) | Indiantown (12) |
| Kay C. (13) | Her Hero (31) | Mae Sweep (8) | Sing. Heart (14) | Don Romiro (11) | Live One (11) | Adelaide A. (7) |

BENNINGS, WASHINGTON POST

| | | | | | | |
|---|---|---|---|---|---|---|
| Uppercut | Her Hero | Sun Manor | Lady Legend | Claremont | Try It | Supercharge |
| Golden Effort | Bubbling Ways | Mae Sweep | Boy Crazy | Judge Primrose | Banderlog | Flower Day |
| Kay C. | Fire Mask | Black Watch | Golden Fate | Celtic Prince | Live One | Indiantown |

LOUISVILLE TIMES, ASSOCIATED PRESS

| | | | | | | |
|---|---|---|---|---|---|---|
| Golden Effort | Her Hero | Spud | Golden Fate | Don Romiro | Banderlog | Bichloride |
| Plum Wild | Fire Mask | Conacher | Boy Crazy | Judge Primrose | Live One | Indiantown |
| Dream Porte | Bubbling Ways | Please | Kate | Claremont | Try It | Jim Macaw |

## Grid Material Plentiful At G. W.

### Selection of Ends Is Coach Pixlee's Biggest Puzzle.

JIG-SAW puzzles will be just a breeze for Coach Jim Pixlee after he completes the gigantic task of sorting out the players who will comprise George Washington University's football team next season. Pixlee is working on his human puzzle daily at the Tidal Basin field, where the squad is undergoing a siege of spring training.

Selecting the 1933 combination appeared to be a comparatively simple task when the lads were first called out. Pixlee thought he had a pretty good idea of what positions needed to be taken care of and who would take care of them, but the problem has grown to sizeable proportions. He is literally swamped with good material and combing the cockle from the grain will require sound judgment.

*End Positions Puzzle Coach.*

The biggest single problem confronting the G. W. coaching staff is the end positions. Wayne Chambers, Fred Mulvey and Bob Galloway, regular ends and chief understudy last season, are graduating. Pixlee is experimenting with Joe Edwards, a halfback, Bill Parrish, tackle and fullback, and Ozie Wray, substitute end. All stand over 6 feet tall and average 185 pounds in weight.

The same process will be used in unearthing a dependable guard. Henry Strayer, another back, is being tried at one of the positions. He is short, stocky and rugged, but fast on his feet and Pixlee is leaning to smaller but swifter men for guards.

Plans have been made for two intrasquad games of regulation duration to be played near the end of the training period, probably the second week in April. They will afford fans an opportunity of witnessing some of the new back field men in action. Fifteen ball carriers, acclaimed as good as any Washington has ever seen, are fighting for regular positions.

*Rain Hampers Drills On Diamond.*

Baseball practice at the school has been hampered by the rainy weather, but Coach Ed Morris is keeping the battery candidates busy with gym work. He plans to take the squad outdoors as soon as the weather breaks.

Max Farrington, assistant athletic director, is nearing completion of the golf and tennis team schedules, considered the most ambitious attempted by G. W. teams in these branches of sport. Both will be announced the latter part of the week.

### FAIR GROUNDS ENTRIES.

(Associated Press.)

FIRST RACE—Four furlongs; purse, $400; claiming; for 2-year-old maiden fillies.

| | |
|---|---|
| 1 Closing Event..110 | 7 Pickle Chance .114 |
| 2 Busy Marie .....110 | 8 Ann Cann .....110 |
| 3 Brilliant Lass..114 | 9 Hard Play .....110 |
| 4 Cora T. .....110 | 10 Bar Queen .....112 |
| 5 Continued .....110 | 11 Snoozy .....110 |
| 6 Eva S. .....110 | 12 Convention .....110 |

SECOND RACE—Six furlongs; purse, $400; claiming; for 4-year-olds and upward, fillies and mares.

| | |
|---|---|
| 1 *Phantasime ..107 | 7 *Occurrence .....107 |
| 2 Chattahoochee..112 | 8 *Best Malfou..107 |
| 3 *Glorious Swan.107 | 9 Hazel Denson..112 |
| 4 *Irfaneh .....107 | 10 *Morvich Niece.107 |
| 5 Agnes Sorel .....112 | 11 Petabit .....112 |
| 6 Cotton Time .....112 | 12 Princess Black.112 |

THIRD RACE—Six furlongs; purse, $400; claiming; for 4-year-olds and upward.

| | |
|---|---|
| 1 *Donny Johnny.109 | 7 War Tide .....114 |
| 2 Gettin Even .....110 | 8 Mutual Friend.114 |
| 3 Gen. Costa .....110 | 9 Hippias .....110 |
| 4 Very Well .....109 | 10 Skirl .....114 |
| 5 *Magna Mater..105 | 11 *Barashkova .....107 |
| 6 Fiddler .....114 | 12 Abe Furst .....116 |

FOURTH RACE—Six furlongs; purse, $400; claiming; for 3-year-olds.

| | |
|---|---|
| 1 Miss Alden .....100 | 7 *Catwalk .....103 |
| 2 Jacobs Ladder..108 | 8 Muslet .....121 |
| 3 Lugen Luggage.108 | 9 *Justice B. .....109 |
| 4 Wise Mona .....102 | 10 *Polly F. .....95 |
| 5 *Go Fetch .....100 | 11 Prin. Sulieman.105 |
| 6 Concisus .....105 | 12 *Sunnyside Up.104 |

FIFTH RACE—One mile; purse, $400; the Marberc Hotel; allowances; for 3-year-olds.

| | |
|---|---|
| 1 Bobsled .....112 | 5 Copley Square..107 |
| 2 †B'rbon Prince.112 | 6 Whitharral .....112 |
| 3 Cresta Run .....112 | 7 Lei .....112 |
| 4 †Marie Jean..107 | |

†F. P. Letillier entry.

SIXTH RACE—One and one-sixteenth miles; purse, $400; claiming; for 3-year-olds.

| | |
|---|---|
| 1 *Olive A. .....102 | 7 Back Kick .....108 |
| 2 *Madame B. C..103 | 8 *Baggataway .....107 |
| 3 Hopulikit .....112 | 9 *Sally Forth..105 |
| 4 *Renounce .....100 | 10 Sergt. Hill .....114 |
| 5 Thistle Tom..106 | 11 *Brilliant Girl.100 |
| 6 *Santa Roma..98 | 12 *Knowledge .....103 |

SEVENTH RACE—One and one-sixteenth miles; purse, $400; claiming; for 4-year-olds and upward.

| | |
|---|---|
| 1 *Brimsey .....111 | 7 Dr. Syntax .....116 |
| 2 Charlie Bills .....110 | 8 Prometheus .....118 |
| 3 *Burnside .....109 | 9 Juggler .....110 |
| 4 Chene .....107 | 10 *Duelist .....113 |
| 5 *Deemster .....117 | 11 Thistle Ace .....112 |
| 6 *Arrow .....107 | 12 High Pockets ..114 |

EIGHTH RACE—One and one-eighth miles; purse, $400; claiming; for 4-year-olds and upward.

| | |
|---|---|
| 1 *Afro-American.105 | 7 Perfect Play .....110 |
| 2 *Chiclero .....105 | 8 Drury .....114 |
| 3 *Last Attempt..105 | 9 *Prince Reno .....105 |
| 4 *Old Bill .....105 | 10 Star Play .....110 |
| 5 *My Companion.105 | 11 More Power .....114 |
| 6 *Blue Damsel..100 | 12 *Bunting Lad..105 |

*Apprentice allowance claimed.
Weather, cloudy; track, heavy.

### TROPICAL PARK ENTRIES.

(Associated Press.)

FIRST RACE—Five and one-half furlongs; purse, $500; claiming; for 3-year-olds.

| | |
|---|---|
| 1 *Golden Effort.106 | 10 Baptism .....111 |
| 2 Uppercut .....110 | 11 *Burn's Beauty.104 |
| 3 Red Polly .....111 | 12 Dream Porte .....105 |
| 4 Silly Sis .....105 | 13 Just Fun .....110 |
| 5 *Screen Idol..106 | 14 Sandro .....110 |
| 6 Gamma Delta..110 | 15 Boiling Over..116 |
| 7 Biota .....111 | 16 *Mahomet .....111 |
| 8 Kay C. .....105 | 17 Plum Wild .....116 |
| 9 Starry .....105 | 18 Mont Baldy..110 |

SECOND RACE—Four furlongs; purse, $500; the Coral Way; for 2-year-olds.

| | |
|---|---|
| 1 Shoteur .....118 | 5 Diadorus .....107 |
| 2 Third Alarm .....110 | 6 Fire Mask .....115 |
| 3 Her Hero .....118 | 7 Erebus .....110 |
| 4 Hours End .....110 | 8 Bubbling Ways..118 |

THIRD RACE—Six furlongs; purse, $500; claiming; for 4-year-olds and upward.

| | |
|---|---|
| 1 Black Watch..111 | 8 *Surtees .....104 |
| 2 Conacher .....116 | 9 Sun Manor .....111 |
| 3 Please .....111 | 10 Highest Point..111 |
| 4 *Mae Sweep .....106 | 11 Lord Dean .....111 |
| 5 Dunrock .....111 | 12 Spud .....111 |
| 6 Indian Legend..111 | 13 Noah's Pride..111 |
| 7 Rosevolt .....111 | |

FOURTH RACE—Six furlongs; purse, $600; claiming; the U. S. S. Akron; for 3-year-olds and upward.

| | |
|---|---|
| 1 Golden Fate .....113 | 5 Singing Heart..113 |
| 2 Boy Crazy .....118 | 6 Lady Legend..106 |
| 3 Harky .....116 | 7 Kate .....108 |
| 4 Bedight .....113 | 8 Capt. Red .....108 |

FIFTH RACE—Six furlongs; purse, $600; claiming; for 4-year-olds and upward.

| | |
|---|---|
| 1 Laura Gal .....106 | 6 Le Fiore .....111 |
| 2 Zebra .....106 | 7 †Ft. Dearborn..109 |
| 3 Baigdora .....111 | 10 *Celtic Prince..111 |
| 4 Madelon .....111 | 11 Don Romiro .....116 |
| 5 Judge Primrose.116 | 12 Tetrarchal .....111 |
| 6 Claremont .....111 | 13 Herkimer .....111 |
| 7 Busted .....111 | |

SIXTH RACE—One and one-sixteenth miles; purse, $600; claiming; for 4-year-olds and upward.

| | |
|---|---|
| 1 Elizabeth Fox..107 | 9 †The Break..113 |
| 2 Chatty .....108 | 10 Try It .....112 |
| 3 Jane Mc. .....103 | 11 †Peace Lady .....112 |
| 4 *Newsro .....111 | 12 †Impeach .....100 |
| 5 *Loyal Louie..107 | 13 *Rubridge .....110 |
| 6 Banderlog .....108 | 14 Englewood .....107 |
| 7 Ruane .....108 | 15 Live One .....116 |
| 8 *Even Up..119 | 16 General Court..116 |

SEVENTH RACE—One mile; purse, $500; claiming; for 3-year-olds.

| | |
|---|---|
| 1 *Nutlet .....106 | 6 *Bichloride .....106 |
| 2 Revonah .....111 | 7 *Jim Macaw .....109 |
| 3 *Adorland .....106 | 8 Nose In .....111 |
| 4 †Supercharge..104 | 9 Flower Day .....111 |
| 5 Indiantown .....116 | 10 Adelaide A. .....106 |

*5 lbs. apprentice allowance claimed.
†7 lbs. apprentice allowance claimed.

### ATLAS DEFEATS VISITORS.

| Atlas Sport. | G | FG | P | Or. Primrose. | G | FG | P |
|---|---|---|---|---|---|---|---|
| A. Scheele,lf | 4 | 4 | 12 | Farini,lf | 3 | 0 | 6 |
| Cavanaugh,rf | 9 | 0 | 18 | Moler,rf | 3 | 0 | 6 |
| Tschiffely,rf | 0 | 0 | 0 | Grunder,c | 1 | 1 | 3 |
| Quick,c | 1 | 2 | 4 | Hammel,lg | 4 | 0 | 8 |
| Sinclair,lg | 4 | 0 | 8 | Schweinab'r,lg | 0 | 0 | 0 |
| L. Scheele,rg | 0 | 0 | 0 | Carney,rg | 0 | 0 | 0 |
| | | | | Guntreim,rg | 1 | 0 | 2 |
| Totals | 18 | 6 | 42 | Totals | 12 | 1 | 25 |

Referee—Jones.

## Two-Fisted Van Graflan Battled Way to Majors

### Umpire Has Chased But One a Year in Big League.

Special to The Washington Post.

BILOXI, MISS., March 20.—Not that you could expect anything different, but Roy Van Graflan the extremely confident American League umpire, is apt to grow a bit testy over the recent talk about curbing the power of baseball arbitrers.

Roy is a hefty, gusty-voiced man whose slightly grandstand tactics on the ball field in no way interfere with the fact that he's a very capable umpire. He's a salesman at heart. He sells portable radio sets on the side—and he sells them with all the fervor with which he call balls and strikes.

Roy sold himself to the big leagues, the first time on record when the Big Show put out money to get an umpire. He cost $2,500.

*Was a So-So Pitcher At Toronto.*

He started in the balls and strikes racket about ten years ago. He had been a so-so pitcher with Toronto. They sent him home to Rochester with a bad arm and, like the postman on his day off, went out to see a ball game between the Polish-Americans and the Knights of Columbus. That's a pretty tough situation. The umpire they had was stoned to death or something and Roy was dragged out of the grandstand to take his place.

Somehow he pleased both sides and the Polish group hired him for the rest of the season.

The old salesmanship began to boil up in him. He felt he was through as a pitcher, so he went to the Newark office of the International League and sold them on the idea of hiring him. He wheedled a recommendation out of Bing Guthrie, although Guthrie had never seen him work. Anyhow, he got the job.

It was tough going, but—as he'll tell you himself—he's as tough as they come. Had four knock 'em down and drag 'em out fights. He won them all, of course.

*Became First "Holdout" Umpire.*

Two years later he decided he was underpaid, and became the first "holdout" umpire. He jumped out to Kansas City and sold himself to the American Association, by means of some high-power recommendations. He wired the International League that he wanted some awful raise and that if they didn't give it to him by return wire he was through. They refused his kind offer—and so Van began waving them out in the Midwest.

His picturesque style, plus the ever ubiquitous recommendations, gained the attention of Heydler and Johnson, both of whom wrote him asking for his background and so forth. Johnson told him to stick in the Midwest, where he'd be handy in case the big leagues ever needed him in a hurry, but when no definite call came to work in the big show, Van decided that he'd impress the big shots by his independence, and immediately arranged to go to the Pacific Coast League at $50 more a month than he was getting with the American Association.

He got his big league offers the same day, within a half-hour of one another. He chose the American League because they pay more dough to start with. Umpires are paid according to what the league heads think they are worth—ranging from a minimum of $3,500 to $10,000. They guard their salaries religiously. Van officiated in the '29 and '32 world's series.

*Has Had No Fist Fights In Majors.*

He hasn't had a fist fight in his four years in the big leagues. And, although he is regarded as pretty tough by the boys, he has put only one man a year out of the game. He started, in 1929, on Lou Gehrig. Lou was in a slump that year and pretty sore about it. He cussed Van for calling him out at first base and Van not only tossed him out of the game but recommended to "the Boss" as he called President Barnard, that he be suspended—which would have ruined Gehrig's great continuous performance streak. But his order never went through.

In 1930, he ousted Heinie Manush when St. Louis was in last place and Heinie was the only man who was drawing customers to the park. Phil Ball burned the wires up calling Barnard and demanding that Heinie be returned. Barnard finally got Van Graflan on the phone and said he was in favor of letting Heinie return and Van shrugged elaborately and said, "You're the boss." Heinie had said some uncomplimentary things after Van had called a third strike on him. Van made Heinie apologize to him.

Babe Ruth was Van's next victim, and Van sort of likes to talk about that one. Babe was chasing a long fly at St. Louis, and seeing the fence coming too close to him he ducked. The ball, hit by Kress, went into the stands, and some kid tried to catch it.

*Van Thumbs Out Mighty Babe Ruth.*

It bounced back on the field, and Babe, looking up, saw the thing dropping in front of him. He fired it to third base and evidently caught Kress, but Van waved Kress home. Babe ran all the way in to the catcher's box and pointed his finger at Van. He said Van was blind as a ——, and Van thumbed him out of the park.

Next day a kid asked Van to help him get some autographs on a baseball, and Van's first act was to present the ball to Babe and ask him to sign it. When he handed the ball to the Great Man it looked for a minute like there would be a bit of knuckle swinging, but a big beam broke out all over the homely pan of Ruth, and they've been great friends since.

ROY VAN GRAFLAN.

Fellow named Olsen, second base for Boston, was put out last year, three days from the end of the season. Marty McManus came rushing up to Van and begged him to let Olsen stay in. The team didn't have a chance without him, but Van was adamant. "They put a raw rookie in his place and the rookie won the game with a base hit in the ninth," says Van, and adds, "That was one of them games Boston won last cheer."

It might be added that two-fisted Van coaches a Polish girls' basket ball team during the winter and insists that they play boys' rules. He didn't sell himself to this team, he says; they made him be coach. "The guy they had was a punk, so Father Kelly comes to me and says, "Son, how about you be'en coach?" "I says to him, 'Father,' I says, 'I'll take it on one consideration.' 'What's that?' he says. 'That every last girl on the team wants me for coach.'"

"You know, they held a meeting and, would you believe it, every kid on that team was all for me. Won 25 out of 26, and we was robbed by the umpire in that one we lost." R. B. C.

### Capital City League Unlimiteds to Meet

Unlimited teams of the Capital City League, sponsored by The Post and Municipal Playground Department, will hold their second meeting of the season tonight at 8 o'clock in room 313, District Building. Managers of all teams contemplating entering the league which were not represented at the initial conference last week are requested to attend as important matters will be discussed. Tomorrow night the seniors will meet. Junior teams will gather Thursday and midgets Friday.

### Western Shore Finals For Hyattsville High

Special to The Washington Post.

Baltimore, Md., March 20.—Hyattsville High School's basket ball five entered the finals in the Western Shore championship series by triumphing over Bel Air High five, 37 to 15, at Catonsville yesterday.

| Hyattsville. | G | FG | P | Belair. | G | FG | P |
|---|---|---|---|---|---|---|---|
| Calhoun,f | 2 | 1 | 5 | Cronin,f | 0 | 0 | 0 |
| Cain,f | 4 | 0 | 8 | Hopkins,f | 0 | 1 | 1 |
| Meade,c | 4 | 0 | 8 | Deneker,c | 1 | 1 | 3 |
| Cogen,g | 7 | 0 | 14 | Archer,g | 1 | 0 | 2 |
| Brown,g | 0 | 0 | 0 | Michael,g | 1 | 0 | 2 |
| Clark,g | 0 | 0 | 0 | Robinson,g | 3 | 1 | 7 |
| Quantrille,g | 1 | 0 | 2 | | | | |
| Mostow,g | 0 | 0 | 0 | Totals | 6 | 3 | 15 |
| Totals | 18 | 1 | 37 | | | | |

Referee—Ervin.

### TROPICAL PARK RESULTS.

(Associated Press.)

FIRST—Five and one-half furlongs; purse, $500; claiming; for maiden 3-year-olds and upward.
Rhodius, 110 (L. Fator). 4.90 4.10 3.00
Mrs. Let, 100 (J. Westrope) 56.30 17.00
Absinthe, 105 (W Obert) 11.80
Circean, *Grantor, Full Swing, Friscoville, Flyat, Perfect Heart, Float On, *Marbury and *White Bud also ran. Time, 1:06. *Field.

SECOND—Four furlongs; purse, $500; claiming; for maiden 2-year-olds.
Flaghorn, 113 (C. Corbett). 6.80 3.20 3.10
Ladogan, 116 (S Renick) 3.40 2.90
Cuirassier, 116 (A. Robertson) 9.70
Our One, *Ruth Landolt, *Scotty Don, *Wheeler G., Pinluck, Sun Mate, Leeward, Breezing On and Last Heels also ran. Time, 0:47 3-5. *Field.

THIRD—Five and one-half furlongs; purse, $500; claiming; for 3-year-olds and upward; maidens.
Chief Almgren, 105 (H. Kneessi) 36.50 22.60 9.10
Gracias, 110 (J Smith) 19.00 8.00
Salut D'Amour, 110 (S. Coucci) 2.60
*Brownlocks, Gallic, Well Chosen, Guilefano, *Princess Toke, Nutriment, Rural Queen, *Flying B's and Falsehood also ran. Time, 1:06 1-5. *Field.

FOURTH—Five and one-half furlongs; purse, $600; claiming; for 4-year-olds and upward.
Judge Schilling, 114 (W. Kelsay) 4.00 3.10 2.30
Caerleon, 110 (H. Richards) 3.70 2.80
Starboard Light, 113 (J. Westrope) 2.80
Morush, Chu Chu, Battling Knight, Barcelona Pete, Black Watch and Kai-Finn also ran. Time, 1:05 1-5.

FIFTH—One mile; purse, $500; claiming; for 3-year-olds and upward.
Matadi, 117 (S. Coucci) 9.00 3.90 3.30
Meridian Queen, 112 (C. Corbett) 4.90 4.30
Boston Waters, 107 (J. Renick) 5.20
Logwood, Dodiodo, Balgdora, Absolute and Clean Play also ran. Time, 1:39 3-5.

SIXTH—One and one-eighth miles; purse, $500; claiming; for 4-year-olds and upward.
Solace, 116 (R. Wholey). 5.80 3.20 2.60
Gabbo, 116 (P. Remillard) 4.40 3.70
Nuckols Boy, 106 (H Bagur) 17.20
Oaten, Fair Argument, Plutarch, Sun Friar, Alcman, Yancey and Flagg Porter also ran. Time, 1:54.

SEVENTH—One and one-sixteenth miles; purse, $500; claiming; for 3-year-olds.
Our Trouble, 108 (Riley). 8.10 6.90 4.90
Darkling, 103 (F. Madely) 16.70 16.50
Lonesome Pine, 103 (H. Kneessi) 9.90
Mudraker, New Sun, Temple Dancer, Outlis and Bean Muffin also ran. Time, 1:46 2-5.

### FAIR GROUNDS RESULTS.

(Associated Press.)

FIRST—Four furlongs; purse, $400; for maiden 2-year-olds.
Le Miserable, 115 (R. Martin) 6.20 3.00 3.40
Braedal, 115 (J. Malzan) 8.00 5.40
Leaflet, 112 (A. Pascuma) 8.60
Little Patriot, Diane Thorne, Golden Knight, Adder, Golpris, Zebulo and Ocean also ran. Time, 0:49 1-5.

SECOND—Six furlongs; purse, $400; claiming; for 3-year-olds and upward.
Our Pride, 109 (J. McCoy) 40.40 23.80 4.60
Il Trovatore, 109 (A. Beck) 3.60 2.80
North Shadow, 104 (M. Calvert) 3.00
Mi Cara, Flora Canter, Wily Girl, *Bud's Pal, Mike Reynolds, Newsreel, *Val J. and Fortnight also ran. Time, 1:16 2-5. *Field.

THIRD—One and one-eighth miles; purse, $400; claiming; for 4-year-olds and upward.
Vimont, 115 (J. Petz) 8.60 4.60 5.00
Lady General, 105 (M. Calvert) 8.40 6.20
Bob Weidel, 110 (R. G. Cooper) 5.60
Mal San, Atlas, Intruder, Fortuna Mal, Lady Viola, *Uncle Si, Cupidity and *Chief's Gypsy also ran. Time, 1:57 4-5. *Field.

FOURTH—One and one-sixteenth miles; purse, $400; claiming; for 3-year-olds.
Chat Eagle, 107 (Dickson) 18.60 8.00 6.20
Sand Boot, 107 (M. Calvert) 22.60 18.40
Dunair, 109 (J. Dupuy) 4.00
Rex Regent, Le Ministre, O'Connell and Grimace also ran. Time, 1:50 3-5.

FIFTH (Substitute)—Six furlongs; purse, $400; claiming; for 3-year-olds.
Miss Frisky, 104 (Hendricks) 4.80 3.40 2.80
Joe Patsie, 104 (L. Ruder) 9.20 5.00
*Ozee, 109 (J. Wilson) 8.00
*His Brook, Panapreme, Red Fellow, Kapulena, Elegy, Mast Lady, Royal Treasure and Parkersburg also ran. Time, 1:16 1-5.

SIXTH—Six furlongs; purse, $400; claiming; for 3-year-olds and upward.
Sun Memory, 109 (T. P. Martin) 5.80 2.60 2.20
Green Wave, 110 (M. Calvert) 3.00 2.20
Anne L., 110 (C. Hanauer) 2.20
Slapstick, and Making Bubbles also ran. Time, 1:14.

SEVENTH—One and one-sixteenth miles; purse, $400; claiming; for 4-year-olds and upward.
Memphis Lass, 111 (Beck) 11.40 5.00 2.40
Bide A Wee, 107 (L. Cantrell) 2.40 2.10
Thistle Fyrn, 110 (E. Arcaro) 2.60
Marion Ormont, Hasola and Bob's Luck also ran. Time, 1:49 3-5.

EIGHTH—One and one-eighth miles; purse, $400; claiming; for 4-year-olds and upward.
Seth's Ballot, 110 (Cantrell) 4.20 4.00 3.00
Yarrow, 115 (K. McCray) 9.40 4.40
Tom Ward, 110 (B. Marahio) 2.80
Wolverine, *Miss Upset, Chatson, *Pandosto, Pot Pull, Lucky Pal, Viola Stinson and Garrick also ran. Time, 1:57 1-5. *Field.

## Amateur Golf Trials Voted Columbia

### Sectional Qualifying Play Is Listed on August 8.

WASHINGTON stands a strong chance of being the scene of all three of the major sectional qualifying tests, with the announcement yesterday from the championship committee of the United States Golf Association that Columbia Country Club's bid for the divisional trials for the National amateur had been accepted.

Columbia is the second District course to be awarded a sectional event, the U. S. G. A. already having decided on Manor as the scene for the staging of the Middle Atlantic trials for the National open championship.

*Amateur Trials Listed August 8.*

The battle to decide just what simon pures will represent this section in the amateur classic scheduled at the Kenwood Country Club, Cincinnati, September 11-16, will be waged at Columbia's layout on August 8. May 15 has been set as the date for the open trials. The qualifiers will compete in the championship finals slated at the North Shore Golf Club, Chicago, June 8-9-10.

While no announcement has been made as to just what city will get the qualifying rounds for the P. G. A. championship, professionals close to the situation are of the opinion a District course again will get the call. Last year, they were held at Columbia, Al Houghton, of Kenwood emerging as medalist, Mel Shorey, of East Potomac, Carroll MacMasters and Warner Mather, Baltimore pros, being the other qualifiers.

Should the P. G. A. award the trials to a Washington course, history will repeat itself, since all three of the sectional tests were conducted in the District during 1932. With Columbia holding the amateur and Manor the open rounds, either Congressional or Chevy Chase would be logical battlegrounds for the professional preliminary event.

Acceptance of Columbia's bid was made known in a letter received yesterday by Dr. W. C. Barr, secretary of the District of Columbia Golf Association. Just how many places will be awarded this section in the amateur depends, it is understood, on the amount of entries received. Last year in the preliminary battle at Chevy Chase nineteen places were open, the District annexing nine, Maryland six, Virginia three and Pennsylvania one.

The District won five places and Maryland three in the open test held at Congressional last year.

Both the amateur and open trials as well as the P. G. A., are fought over the 36-hole route.

Of interest to college golfers was the announcement made yesterday by the U. S. G. A. of the thirty-seventh annual intercollegiate golf championships scheduled at the County Club of Buffalo, Williamsville, N. Y., June 26 through July 1.

Entries should be filed with A. M. Reid, secretary, 110 East Forty-second street, New York, on or before June 15. Late entries will not be accepted, it was announced. The individual fee is $10 and the team fee $20, both of which should accompany all entries.

The District has not had an intercollegiate champion since Maurice McCarthy, of Georgetown, blazed home the winner several years ago.

Roger Peacock, District champion now sojourning at Duke, already has indicated that he will be a contestant in the intercollegiate event. Peacock is captain of the Duke golf team. Georgetown University is expected to enter several men.

### Southeast Thrillers To Easton, Marines

A pair of hair-raising thrillers developed in the Southeast Community Center tournament as play was resumed at Hine Junior High School last night. Easton A. C. defeated Congress Heights, 42-40, and the Marines took the measure of the Marion A. C., 40-39.

| Marines. | G | FG | P | Marions. | G | FG | P |
|---|---|---|---|---|---|---|---|
| Eaton,lf | 3 | 0 | 6 | Whitley,lf | 1 | 0 | 2 |
| Moore,rf | 4 | 1 | 9 | Harrington,rf | 2 | 1 | 5 |
| Brewer,rf | 0 | 0 | 0 | Chenoweth,rf | 0 | 0 | 0 |
| Morrison,c | 6 | 3 | 15 | Downer,c | 3 | 0 | 6 |
| Wiggins,lg | 2 | 0 | 4 | Malone,lg | 8 | 4 | 20 |
| D'nemiller,rg | 3 | 0 | 6 | Warder,rg | 3 | 0 | 6 |
| Deckard,rg | 0 | 0 | 0 | Parlon,rg | 0 | 0 | 0 |
| Totals | 18 | 4 | 40 | Totals | 17 | 5 | 39 |

| Congress Hts. | G | FG | P | Easton. | G | FG | P |
|---|---|---|---|---|---|---|---|
| Taylor,lf | 9 | 1 | 19 | E.Robertson,lf | 1 | 1 | 3 |
| Wahler,rf | 3 | 0 | 6 | Borzella,lf | 1 | 0 | 2 |
| Merrill,c | 1 | 1 | 3 | Treadway,rf | 3 | 0 | 6 |
| Xander,lg | 2 | 0 | 4 | Hollidge,c | 2 | 0 | 4 |
| Loeffler,rg | 1 | 1 | 3 | Cooper,c | 1 | 0 | 2 |
| Cottrell,rg | 2 | 1 | 5 | B.Robertson,lg | 4 | 1 | 9 |
| | | | | Daly,lg | 1 | 1 | 3 |
| | | | | Sacrey,rg | 6 | 1 | 13 |
| | | | | Higgins,rg | 0 | 0 | 0 |
| Totals | 18 | 4 | 40 | Totals | 19 | 4 | 42 |

### BURKE TO REJOIN NATS ON WAY NORTH

Continued from Page 11.

the players were talking of signing a statement thanking Clark Griffith for removing Whitehill from competition, so far as Washington is concerned.

### Nats Release Pitcher Burrows to Lookouts

Biloxi, Miss., March 20.—Chunky Johnny Burrows, 18-year-old left-handed pitcher from Phoenix, Ariz., will be sent to Chattanooga next Sunday, Clark Griffith announced tonight.

Both Manager Cronin and Griffith have been impressed by the smooth delivery of the Phoenix flinger, but recognize his need of further experience. Burrows first attracted attention pitching in an American Legion Junior baseball series.

### RACING SELECTIONS

FAIR GROUNDS.
(For heavy track.)

1—Brilliant Lass, Snoozy, Hard Play.
2—Petabit, Irfaneh, Best Malfou.
3—Fiddler, Skirl, Abe Furst.
4—Muslet, Concisus, Jacob's Ladder.
5—Cresta Run, Marie Jean, Bobsled.
6—Back Kick, Madame B. C., Thistle Tom.
7—Duelist, Deemster, Burnside.
8—Afro American, Drury, Chiclero.
Best—Muslet.
—Louisville Times (A.P.).

AGUA CALIENTE.
(For fast track.)

1—Secluded, Nagatha, Vermont Rose.
2—Mortime, Bon Bobby, Betfandot.
3—Plenty French, Bea, Fuss Budget.
4—Choice Caller, Genevieve M., Jesso.
5—Lady Marnock, Jilli N., Blind Luck.
6—Maxwell M., Old Tuck, Zinn.
7—Capt. Danger, Yola Bola, Brillante.
8—Diggins, Voltear, Don Fernando.
Best—Secluded.
—Louisville Times (A.P.).

# Daily Cross-Word Puzzle

**ACROSS.**

1 Kind of cheese
5 Mislead
11 Ignited again
13 Generous
14 100 square meters
15 Venerated
17 Mother
18 Yellow ocher
20 Black bird
21 Metal container
22 Wicked
24 East Indian weight
25 Broad shallow vessel
26 More distant
28 Huckleberry Finn's name for his father
29 Pigeons
30 South American animal
32 Turn to the right
33 Mixed with borax
35 Pronoun
36 Faucet
37 Ardent affection
38 Existed
39 Set firmly
41 Edge
42 Near
43 Compress for a wound
45 Thus
46 Dealing with groups rather than individuals
48 Points of the earth's axis
50 Blissful
51 Portended

**DOWN.**

1 Implement for rubbing out
2 Obtained
3 Indian mulberry
4 Russian village community
5 More terrible
6 Short for Ebenezer
7 Guided
8 Abraham's birthplace
9 Small animal of Palestine
10 Ardor
12 Thrice: prefix
13 Mechanical bar
16 Flower containers
19 Kind of china
21 Building occupied by Congress
23 Sweetheart
25 Pertaining to the Pope
27 Golf mound
28 Equality
30 Theme
31 Read through and changed
33 Fundamental
34 Dethrone
35 Detested
36 Bracing medicine
38 Carry on, as war
39 Persian fairy
40 Tilt
43 Writing implement
44 Tennis stroke
47 Compass point
49 Behold!

YESTERDAY'S ANSWER

| | | | | | | | | | | | |
|---|---|---|---|---|---|---|---|---|---|---|---|
| P | A | P | A | | C | A | M | P | | S | E | E |
| O | L | A | V | | A | V | E | R | | P | A | Y |
| D | E | S | E | C | R | A | T | E | | A | R | E |
| | | | R | A | P | | A | C | O | R | N | S |
| M | I | S | S | P | E | L | L | E | D | | | |
| E | R | I | E | | T | E | | D | E | C | A | Y |
| S | O | D | | I | S | E | R | E | | A | C | E |
| S | N | E | E | R | | R | E | | A | N | E | W |
| | | | S | E | A | S | P | I | D | E | R | S |
| B | E | F | E | L | L | | I | R | A | | | |
| E | R | E | | A | T | O | N | E | M | E | N | T |
| T | I | E | | N | A | P | E | | I | D | E | A |
| S | A | T | | D | R | E | D | | C | H | O | P |

(Copyright, 1933.)

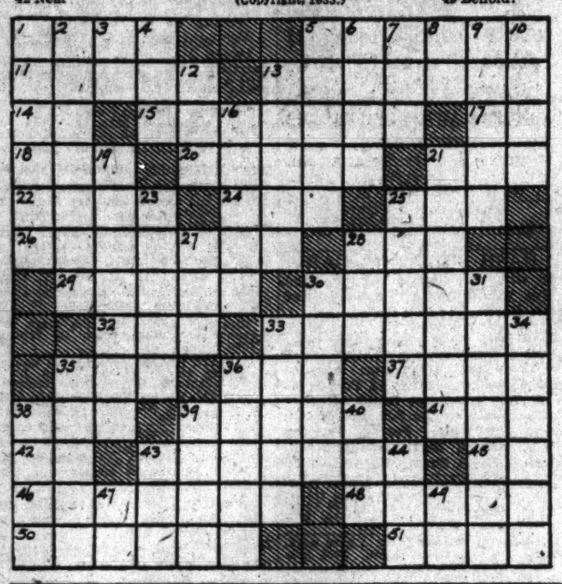

# Radio Dial Flashes

By ROBERT D. HEINL

THE report that the Radio Commission is to be merged into a division in the new Federal Transportation and Communications Bureau in the Department of Commerce gives rise to considerable uncertainty as to what may be the fate of the present five radio commissioners and the large personnel of the commission.

This merger appears to be the latest information as to how President Roosevelt's reorganization plan may affect the Federal radio set-up. Will the new radio division be headed by the five commissioners, whose salaries since the cut are around $9,000 apiece? Or will the new division be headed by a single director? These are the questions being asked by radio people.

It seems almost certain, if it is finally decided to transfer radio to the Commerce Department, the National Association of Broadcasters and possibly other large interests, will make a fight for an independent radio commission, such as the present one.

The transfer of this bureau to the Commerce Department is not in accord with Senator Dill's plan to set up a communications commission, including telephone, telegraph and cable, as well as radio.

PRESIDENT ROOSEVELT'S Cabinet will be heard during the National Radio Forum over an N. B. C. network in a "Cabinet Series," which gets under way Monday night, April 3.

Oliver O. Kuhn, director of the Forum, today announced that the ten members of the President's Cabinet had all accepted invitations to speak to the Nation through the Forum. The "Cabinet Series" opens with William H. Woodin, Secretary of the Treasury, as the first speaker. He will be heard on Monday night, April 3, at 10:30 o'clock, and a member of the Cabinet will speak each Monday night thereafter until the series will have ended.

These members of the President's official family are to discuss subjects of vital interest to the country at large, dealing with the program of the administration. Each one of the Cabinet heads has a well-defined function and responsibility in promoting the President's program. Each will on this occasion attempt to explain, candidly and clearly, just what is being attempted in carrying the country through its present crisis.

Opening of the Reichstag will be described in a program from Germany (WRC, 1:15 p. m.) today, weather permitting. The meeting of the new German Parliament, which through the recent election gave Chancellor Hitler control of the legislative branch of the government, will be described by Dr. Max Jordan.

When Clara, Lu 'n' Em, exponents of Midwestern small town life, went to New York City for the first time last week they visited the Empire State Building and were luncheon guests of the proprietor, Alfred E. Smith.

Mr. Smith escorted the three visitors to the observatory and pointed out landmarks of the city's skyline. The view, Clara told him, was even better than "that from the roof of Old Man Johnson's barn back home."

Lu showed greater interest in their host's brown derby and black stogie. He even allowed her to try the derby on. While the luncheon was in progress Mrs. Smith, who boasted of her enthusiasm for the girls' radio work, dropped in with a party of friends. They were followed by John J. Raskob. Now Clara, Lu 'n' Em are equipped with enough exciting news to talk all the folks back home half to death.

THREE recently discovered compositions by Mozart will be introduced in their American premiere by Howard Barlow when he conducts his symphony orchestra in the concert to be broadcast over WJSV at 11 o'clock tonight. Mr. Barlow says the authenticity of the selections was proved only last year by Dr. Hedwig Kraus, director of the National Music Library of Vienna; and they have been performed but once in Vienna.

The compositions are short three-part songs which for the last hundred years were believed to have been the work of Gottfried von Jaquin, a close personal friend of Mozart. Dr. Kraus' researches over a period of years have led to the conclusion that this attribution is erroneous and that the songs were dedicated by Mozart to Jaquin at whose home the great composer was a frequent visitor.

Jane Froman will open her program tonight with the song "I Wake Up Smiling." Accompanied by Leonard Hayton's orchestra, she will sing "Sittin' by the Fire" and "The Man I Love" during the remainder of the 15-minute program (WJSV, 9 o'clock).

Solly Ward, of the vaudeville and musical comedy stage, will become master of ceremonies in the Tuesday night broadcasts of the Five-Star Theater over WJSV, beginning tonight.

AT about every so often there is a furore created by an announcement that a radio set that does not require vacuum tubes is about to be placed on the market.

"The only effects that have ever come from such an announcement is a temporary loss of sales and a reticence on the part of set owners to purchase a new set or new tubes," declared K. A. Hathaway, of Chicago, executive secretary of the Institute of Radio Service Men. "They let the old radio wheeze along until, no tubeless radio having appeared, they are forced to proceed with the replacement of either set or tubes, perhaps other parts, or forego radio programs entirely.

"Tubeless radio has been predicted for more than ten years. But, you can rest assured of one point, if tubes are not used, some other device must be provided to rectify and amplify the signals. It is only logical to assume that inasmuch as vacuum tubes have reached a high state of development in laboratories having facilities far beyond the scope of imagination, better results can be assured from the vacuum tubes than from a device that has not been subjected to such extensive research or passed the approval of the consumers.

"Then, too, with 17,000,000 radio sets in the United States alone, figure out if you can how long it would take for all of them to be replaced with sets that did not use tubes."

Marguerite Cromwell, accompanied by Rudolf Schramm's Orchestra, will sing "You're Beautiful Tonight," "While Hearts Are Singing" and "Wine, Women and Song" during the Wilkins Quarter Hour (WRC, 7:30 p. m.).

The Hawaiian Melody Boys, a local string orchestra, will be heard over WMAL at 9:15 o'clock tonight.

THE right name of Vee Lawnhurst —Muriel Pollock's piano partner —is Laura Lawnhurst. She thought her Christian name sounded too much like an author of mushy novels . . . Announcer Alwyn Bach's full name is Alwyn E. W. Bach, the middle initials standing for Egbert Winfred. Around the studios he is just plain "Al" . . . Robert Simmons, the tenor, was baptized William by his father, a Fairplay, Mo., clergyman. He changed to Robert when he became a radio singer four years ago to avoid confusion with William Simmons, barytone . . . And Lawrence Tibbett's name is correctly spelled with one "t." A compositor setting up the program for his first New York concert added the extra letter and it has remained ever since.

## McKinley High Group To Mark Engineers Day

Students of McKinley High School, together with their parents and members of the faculty, have been invited to attend the annual Engineers' Day which will be held at the University of Pennsylvania at Philadelphia on Saturday.

The program, to which selected groups of high and preparatory school students are invited each year, is arranged to acquaint students with the opportunities open to them in the various engineering fields.

## 100 Navy Vessels Await Secret Battle Practice

San Pedro, Calif., March 20 (A.P.). More than 100 war craft of the U. S. Navy moved out of the San Pedro and San Diego naval bases early today for four days of secret battle practice.

## Today's Happenings

Buffet supper — Women's National Press Club, Willard Hotel, 6:30 p. m.

Meeting — Washington Chapter Catholic Daughters of America, Willard Hotel, 7:30 p. m.

Meeting and dance — Kentucky State Society, Willard Hotel, 8 p. m.

Lenten lecture—Dr. Joseph Sizoo, Mayflower Hotel, 11:15 a. m.

Meeting—District of Columbia Bar Association, Mayflower Hotel, 8 p. m.

Meeting—Trinity College Alumni, Mayflower Hotel, 8 p. m.

Meeting—Columbia Historical Society, Cosmos Club, 8:15 p. m.

Meeting—Citizens' Forum of Columbia Heights, Powell Junior High School, 8 p. m.

Luncheon—Lafayette College Alumni, University Club, 12:30 p. m.

Luncheon—Sigma Chi Fraternity, University Club, 12:30 p. m.

Luncheon—Department of Justice, University Club, 12:30 p. m.

Luncheon—Democratic Club, University Club, 12:30 p. m.

Meeting—Anthropological Society of Washington, National Museum, 8 p. m.

Meeting—Mount Pleasant W. C. T. U., 2816 Thirteenth street northwest, 2 p. m.

Meeting—Washington branch of the Society of American Bacteriologists, 1335 H street northwest, 8 p. m.

Meeting—Petworth Citizens' Association, Petworth School, 8 p. m.

Lecture—Prof. W. M. Dewehr, of American University, Hamline M. E. Church, 8 p. m.

## Committee Makes Plea For Discarded Clothing

An appeal for discarded clothing, especially men's clothing, was made last night by the clothes conservation committee of the Federation of Women's Clubs with headquarters in the Ford Building at Pennsylvania avenue and John Marshall place.

The committee, which is working in conjunction with the Community Chest, said calls for clothing far exceed the supply, particularly for trousers. It was announced that persons having clothing to donate may turn it over to any laundry truck driver, leave it at any firehouse, or may call the committee at National 7174, which will send for the clothing.

## DICK TRACY—Silent Partner

STEVE IS DETERMINED TO INTERCEPT THAT POSTAL CARD THAT JUNIOR ADDRESSED TO TRACY AND DEPOSITED IN THE POST OFFICE OF BENSON, IOWA—BUT HOW? THAT IS THE TRAMP'S PRESENT PROBLEM.
'COURSE I COULD BREAK INTO DE POST OFFICE AN' GIT DAT CARD, BUT IT'D BE RISKY BUSINESS—— UM-UM-LET'S SEE..
WHAT HO! DERE'S A MAIL TRUCK NOW!
BY GOSH! WHY DIDN'T I TINK OF IT BEFORE! DIS TOWN AIN'T ON A MAIN LINE RAILROAD. ALL DE EAST BOUND MAIL HAS TO BE TRUCKED OVER TO BLAIR CITY AND PUT ON DE MAIN LINE FLYER.
—AN' DAT GIVES ME A SWELL IDEE! WHEN DAT MAIL TRUCK COMES PAST HERE AGIN—IT'LL HAVE YOUR POSTAL CARD IN IT— AN' YOU'RE GONNA HELP ME WAYLAY DE TRUCK AN' STEAL D'MAIL BAGS!

## Baby Mine

By Ed Wheelan

## MINUTE MOVIES

WHEELAN SERIAL — RE-VENGE — EPISODE 8
MADAME DE VIGIER, PRIVILEGED HOUSEKEEPER OF THE DUC DE BRIE, NOW EXPLAINED HER PLOT TO PHILIPPE VOISIN, HER BROTHER
YOU ARE TO SLIP THIS NOTE IN YVONNE'S PRAYER BOOK WHILE SHE AND I ARE AT CHURCH TOMORROW!
THEN LEAVE THE REST TO ME! I WILL SEE THAT MONSIEUR LE DUC LEARNS OF THE NOTE. HE WILL, OF COURSE, BE FURIOUS, BELIEVING THAT HIS STEP-DAUGHTER HAS BEEN CARRYING ON A SECRET LOVE AFFAIR BEHIND HIS BACK!!
THEN WHAT?
OF COURSE SHE WILL DENY IT BUT WE MUST FIND SOME UNSUSPECTING SOLDIER AND TRICK HIM INTO ENTERING THE GARDEN GATE AT THE APPOINTED TIME!!
BEFORE HE CAN DEFEND HIMSELF YOU MUST HAVE YOUR GUARDS KILL HIM!! THE DUC OF COURSE WILL BE SATISFIED THAT YVONNE HAS LIED TO HIM AND WILL CAST HER OUT!! THAT WILL BE MY REVENGE FOR ALL HER INSULTS TO ME!!
MEANWHILE CAPTAIN FRANCOIS VALEUR AND THE FAITHFUL ANDRÉ RODE FURIOUSLY TOWARDS THE FORTIFIED TOWN OF LA GREFFE
BY THE KING'S ORDER, ANDRÉ, I COULD HAVE DE BRIE ARRESTED...
BUT WITH HIS SWORD THE DUC KILLED MY FATHER! SO SHALL HE PERISH BY MY SWORD!! THAT SHALL BE MY REVENGE!!
YVONNE GOES TO CHURCH TOMORROW!! 3-21

## THE GUMPS

Follow the Gumps in the Colored Comic Section of The Sunday Post

Now You See 'Em—Now You Don't

CONTINUED FROM YESTERDAY—
MILLIE HAD A TWO THIRTY APPOINTMENT WITH BIM—BUT HER WATCH WAS WRONG—BIM WAITED THREE QUARTERS OF AN HOUR—THEN MILLIE ARRIVED JUST TOO LATE TO SEE BIM STEP INTO THE PHONE BOOTH TO CALL HER—
IT'S TOO BAD HE COULDN'T WAIT—HE MIGHT HAVE KNOWN THAT I WOULD GET HERE—
NOW—SHE HAS BEEN WAITING AND WONDERING WHERE HE IS—
I'LL STEP IN THE BOOTH AND CALL THE GUMP'S HOME AND SEE IF THEY KNOW WHERE HE IS—
AND AS MILLIE STEPS INTO ONE BOOTH—BIM STEPS OUT OF THE OTHER—
HER PHONE DOESN'T ANSWER—
WELL—THERE'S NO WAY TO REACH HER—IT DOESN'T LOOK AS THOUGH SHE IS COMING—THERE IS NO USE IN MY WAITING AROUND HERE—
BIM STEPS OUT—NO SIGN OF MILLIE—
HE LEAVES—
THEY SAID HE LEFT OVER AN HOUR AGO—NO NEED OF ME WAITING—
MILLIE STEPS OUT—NO SIGN OF BIM—
SHE LEAVES—
THEY BOTH LEAVE—EACH PEEVED—MILLIE—BECAUSE OF THE FACT THAT BIM DIDN'T CARE ENOUGH ABOUT HER TO WAIT—BIM—BECAUSE HE THINKS MILLIE DIDN'T COME AT ALL—

## GASOLINE ALLEY

Don't miss this feature in colors in The Sunday Post

At Least It's Free

UNCLE JOHN, DON'T BE CARRIED AWAY BY THIS MAYBEE AND HIS TALK OF MILLIONS. HE KNOWS YOU'VE GOT $100.
WHAT'S $100 TO HIM? HE ONLY TOLD ME HE'D ADVISE ME HOW TO INVEST IT IN SOME SAFE PLACE. HE DIDN'T EVEN MENTION HIS COMPANY.
I DON'T KNOW ANYTHING AGAINST HIM, BUT HE TALKS PRETTY BIG, THAT'S ALL.
LOOKS LIKE HE'S DOIN' BIG THINGS, WALT. HE TOLD ME HIMSELF THAT FARMERS WILL SOON BE PLANTIN' CORN JUST TO GET THE COBS.
LORA, YOU STILL THINK YOUR BOSS, MAYBEE, IS AS BIG A MAN AS HE SAYS HE IS?
HE'S WONDERFUL, UNCLE JOHN. HE LET THE PRESIDENT OF THE MAMMOTH POWER CO., WAIT TODAY WHILE HE TALKED LONG DISTANCE TO A BIG WALL STREET FINANCIER. HE TOLD ME WHO THEY WERE AFTERWARDS.
WELL ANYWAY IT WOULDN'T DO ANY HARM TO GET HIS ADVICE. I DON'T HAVE TO FOLLOW IT.

## WINNIE WINKLE, THE BREADWINNER

See the Winkle Family in colors in The Sunday Post. Two Minds With But a Single Thought

I'VE HAD LOTS OF FUN AND LOTS OF EXCITEMENT DOWN HERE. BUT I'M BEGINNING TO GET A LITTLE HOMESICK FOR MOM, POP, PERRY AND THE LIL' HOMESTEAD!!
OH, THERE'S MR. BIBBS! I'M GOING OVER AND SUGGEST THAT WE ALL GO HOME, NOW THAT HE'S FEELING FINE AGAIN!!
MR. BIBBS, I THOUGHT I'D TELL YOU THAT—
BY THE WAY, WINNIE, I'VE DECIDED THAT WE'RE GOING HOME TOMORROW! NOW WHAT DID YOU WANT TO TELL ME??
NOTHING!!
MAR. 21
BRANNER

# RADIO PROGRAMS ON THE AIR TODAY

**TUESDAY, MARCH 21.**

**WRC—National Broadcasting Company. (316 Meters, 950 Kilocycles.)**

6:45 a. m.—Exercises.
8:00 a. m.—Richard Liebert, organist.
8:15 a. m.—Morning Devotions.
8:30 a. m.—Cheerio.
9:00 a. m.—Jesters.
9:15 a. m.—Anne Hard.
9:30 a. m.—Jelleff's Correct Time and Fashion News.
9:35 a. m.—Masqueraders.
9:45 a. m.—Around the Town With Bab.
10:00 a. m.—Mystery Chef.
10:15 a. m.—Four Sharps.
10:30 a. m.—Serephina Strelova, soprano.
10:45 a. m.—Breen and De Rose.
11:00 a. m.—Your Child. "The New Deal for the Working Child," by Mrs. Clara Beyer.
11:15 a. m.—Radio Household Institute.
11:30 a. m.—U. S. Army Band.
12:00 (noon)—Johnny Marvin, tenor.
12:15 p. m.—Don Wilson of Sonora.
1:00 p. m.—Classical Varieties.
1:15 p. m.—Walberg Brown Ensemble.
2:00 p. m.—"Health Talk," by Dr. Royal S. Copeland.
2:06 p. m.—Merry Madcaps.
2:30 p. m.—Dorothy Berliner, pianist.
2:45 p. m.—"Varieties of Hospital Service," by Dr. M. Bluestone.
3:00 p. m.—Vocal Art Quartets.
3:30 p. m.—Woman's Radio Review.
4:00 p. m.—Curtain Calls.
4:30 p. m.—Kiwanis Club.
4:45 p. m.—Brownie Tales.
5:00 p. m.—Two for One.
5:15 p. m.—Aunt Sue and Polly.
5:30 p. m.—Afternoon Varieties.
5:45 p. m.—Ney's Fashion Flashes.
5:45 p. m.—Secretary Hawkins.
6:00 p. m.—Madhi Magic Circle Program.
6:15 p. m.—Opening of German Reichstag, Berlin.
6:30 p. m.—Diane and Don.
6:45 p. m.—Drifting and Dreaming.
7:00 p. m.—Dramas from Real Life.
7:05 p. m.—Vincent Lopez.
7:15 p. m.—Wheatenaville.
7:30 p. m.—Wilkins Quarter-Hour, Marguerite Cromwell, soprano.
7:45 p. m.—Goldbergs.
8:00 p. m.—Julia Sanderson and Frank Crumit.
8:30 p. m.—Wayne King.
9:00 p. m.—Ben Bernie.
9:30 p. m.—Ed Wynn.
10:00 p. m.—Lucky Strike Dance Hour.
11:00 p. m.—Last Minute News.
11:02 p. m.—Slow River.
11:15 p. m.—Johnny Johnson's Orchestra.
11:30 p. m.—Talkie Picture Time.
12:00 (midnight)—Don Bestor's Orchestra.
12:30-1:00 a. m.—Mark Fisher's Orchestra.

**WMAL—National Broadcasting Co., Inc. 475.9 Meters, 630 Kilocycles.**

6:45 a. m.—Early Risers' Program.
7:00 a. m.—WMAL Breakfast Club.
9:00 a. m.—Gene Stewart, organist.
9:30 a. m.—Moss and Jones.
9:45 a. m.—Smart Set.
10:00 a. m.—Musical Melange.
10:15 a. m.—Burrus Williams, pianist.
10:30 a. m.—Happy Jack, songs.
10:45 a. m.—Singing Strings.
11:16 a. m.—Senia Fenarlova, soprano.
11:30 a. m.—Lenten Services.
12:30 p. m.—Farm and Home Hour.
1:30 p. m.—Lotus Orchestra.
2:00 p. m.—Weather Reports.
2:06 p. m.—Words and Music.
2:30 p. m.—Syncopators.
2:45 p. m.—Sisters of the Skillet.
3:00 p. m.—Jimmy Harrison, pianist.
3:15 p. m.—Strollers' Matinee.
3:45 p. m.—Tommie Watkins Orchestra.
4:15 p. m.—Meredith Wilson's Orchestra.
4:45 p. m.—Germaine, Little French Girl.
5:00 p. m.—Harold Stokes Orchestra.
5:15 p. m.—Dick Daring.
5:30 p. m.—Health and Happiness.
5:45 p. m.—News Flashes.
6:00 p. m.—University of Maryland Extension Service.
6:15 p. m.—Standard Oil Weather Forecast.
6:16 p. m.—Joe Furst Orchestra.
6:45 p. m.—Civic Talk, Auspices Washington Board of Trade.
6:55 p. m.—Mother-Like Pies.
7:00 p. m.—Amos 'n' Andy.
7:15 p. m.—National Advisory Council on Radio in Education, "Tax Reform."
7:45 p. m.—Townsend Murder Mystery.
8:00 p. m.—Shoreham Dance Orchestra.
8:30 p. m.—Shoreham Concert Orchestra.
8:45 p. m.—Southern Singers.
9:00 p. m.—Aurelia Beck, soprano.
9:15 p. m.—Hawaiian Melody Boys.
9:30 p. m.—Willard Robison Deep River Orchestra.
10:00 p. m.—Festilion, Late News from The Washington Post.
10:15 p. m.—Pete Macias Club Michel Orchestra.
10:45 p. m.—Prof. McLallen, Sara and Sassafras, comedy act.
11:00 p. m.—Hotel Kenmore Orchestra.
11:30 p. m.—Dance Hits.
12:00 (midnight)—U. S. Weather Forecast.

**WJSV—Columbia Broadcasting System. (265.4 Meters, 1,480 Kilocycles.)**

7:00 a. m.—Elder Michaux.
7:45 a. m.—Sun Dial.
8:45 a. m.—N. E. F. Meeking.
9:00 a. m.—Tony Wons.
9:15 a. m.—Melody Parade.
9:28 a. m.—Gold Medal Contest Band.
9:30 a. m.—Health Talk.
9:45 a. m.—Jack Little.
10:00 a. m.—Through the Looking Glass.
10:15 a. m.—Morning Moods.

## Band Concert

**U. S. SOLDIERS' HOME BAND ORCHESTRA.**

Stanley Hall, this evening, at 5:30 o'clock. John S. M. Zimmerman, bandmaster; Anton Pointner, assistant.

March. "Under the Double Eagle"..Wagner
Overture, "Zampa".....Herold
Entr'Acte—
(a) "Au Bois des Moines".....Posse
(b) "Intermezzo Escapade"....Mouton
Scenes from Musical Comedy—
"The Century Girl".....Herbert
Characteristic. "The Peanut Vendor" (request).....Simon
Waltz Suite, "Sweet Reflections" (request).....Carl Fischer
Finale, "Under the Texas Moon"...Perkins
"The Star-Spangled Banner"

11:15 a. m.—Vincent Sorey.
10:30 a. m.—Madison Singers.
10:45 a. m.—Ida Bailey Allen.
11:00 a. m.—Round Towners.
11:45 a. m.—Ben Greenblatt, pianist.
12:00 (noon)—Bob Trout and His Lapel Microphone.
12:15 p. m.—Buddy Harrod Orchestra.
12:30 p. m.—Miniatures.
1:15 p. m.—Vincent Travers Orchestra.
1:30 p. m.—George Scherben's Russian Gypsies.
2:00 p. m.—Mrs. Howard Chandler Christy.
2:15 p. m.—Ann Leaf.
2:30 p. m.—American School of the Air.
3:00 p. m.—Interview with Francis Lederer.
3:15 p. m.—Artist Recital.
3:30 p. m.—Frank Westphal Orchestra.
3:55 p. m.—Virginia News.
4:00 p. m.—Tito Guizar, tenor.
4:15 p. m.—Curtis Institute of Music.
5:00 p. m.—Meet the Artist.
5:15 p. m.—Miniatures.
5:30 p. m.—Skippy.
5:45 p. m.—Cowboy Tom and Indian Chief.
6:00 p. m.—Keeping Up with Events.
6:15 p. m.—Somebody's Neighbor.
6:30 p. m.—George Hall Orchestra.
6:30 p. m.—Gold Medal Contest Band.
6:35 p. m.—Gray Blues.
6:45 p. m.—Just Plain Bill.
7:00 p. m.—Myrt and Marge.
7:15 p. m.—Tony, the Barber.
7:30 p. m.—Keller, Sargent and Ross.
7:45 p. m.—Rosko Carter.
8:00 p. m.—Easy Aces.
8:15 p. m.—Magic Voice.
8:30 p. m.—Kate Smith.
8:45 p. m.—Lyman Orchestra.
9:00 p. m.—Chesterfield Program, Jane Froman, Leonard Hayton's Orchestra.
9:15 p. m.—Threads of Happiness.
9:30 p. m.—California Melodies.
10:00 p. m.—Five Star Theater, Solly Ward.
10:30 p. m.—Edwin C. Hill.
11:00 p. m.—Howard Barlow Symphony Orchestra.
11:30 p. m.—Globe Trotter.
11:45 p. m.—Isham Jones.
12:00 (midnight)—Joe Haymes.
12:30 a. m.—Leon Belasco.

**WOL—American Broadcasting Co. (250 Meters, 1,310 Kilocycles.)**

7:00 a. m.—Musical Clock.
10:00 a. m.—Band Concert.
10:30 a. m.—Shut-Ins Program.
11:00 a. m.—Bertha Parker.
11:05 a. m.—Symphonic Pictures.
11:30 a. m.—Songs We Love.
11:45 a. m.—Aces of the Accordion.
12:00 (noon)—Luncheon Dance Music.
12:30 p. m.—Mt. Alto Hospital Requests.
2:00 p. m.—Variety Hour.
2:55 p. m.—World Book Man.
4:00 p. m.—Music.
4:30 p. m.—Organ Reveries.
5:00 p. m.—Variety.
5:45 p. m.—Honolulu Duo.
6:00 p. m.—Clare Borjes.
6:15 p. m.—Orchestral Gems.
6:30 p. m.—Tango Rhythms.
6:45 p. m.—Tom Collins.
7:00 p. m.—Symphonic Concert.
8:00 p. m.—Variety Hour.

Willard
WE SPECIALIZE in installation and service of AUTOMOBILE RADIOS.
Washington Battery Co.
1146 19th Nat. 4128

# Legal Record

**DAILY LEGAL RECORD, MONDAY, MARCH 20, 1933.**

**COURT OF APPEALS.**

Present: Chief Justice Martin, Associate Justices Robb, Van Orsdel, Hitz, and Groner.

Opinions returned Monday will be published in Wednesday's issue.

**DISTRICT SUPREME COURT. ASSIGNMENT COMMISSIONER'S OFFICE.**

Assignment for Tuesday, March 21. Law Cases.

No. 676. Dyer vs. Preece. Attys., J. C. Wilkes, J. E. Artis—Ed Stafford.

No. 788. Hoffman vs. Friedman. Attys., C. H. Doherty, A. L. Newmyer—J. L. Krupsaw.

No. 388. Peabody vs. Marlboro Implement Co. Attys., C. W. Arth—E. A. Swingle.

No. 996. Von Rosen vs. Coale. Attys., B. Miller—W. R. Lichtenberg.

No. 998. Johnson vs. Hood. Attys., R. M. Hudson—Quinter & Sothoron.

No. 784. Freeman vs. Pacheo et al. Attys., A. L. Newmyer—A. D. Smith.

No. 737. Weisenberg vs. Hazen. Attys., A. F. Canfield—P. B. Morehouse.

No. 800. Cooper, jr. vs. Garber et al. Attys., Douglas, Obear & Douglas—Tepper & Blanken.

No. 842. First Natl. Bank of Orlando vs. Hunter. Attys., R. D. Daniels—A. Goldstein.

No. 965. Waters vs. Lynch. Attys., M. J. Colbert, S. M. Hawken—H. I. Quinn.

No. 979. Lundgrin vs. Cook. Attys., C. T. Clayton—Simon, Koenigsberger & Young.

No. 372. Southern Sec. Corp. vs. Knobel. Attys., P. E. Lesh, D. S. Birney, H. A. L. Barker, Kelly & Nicolaides.

No. 598. Schaefer vs. N. Y. Title & Mtge. Co. et al. Attys., E. H. Jackson, L. H. David—Marsh & Rogers, L. H. Vandoren, G. P. Hoover.

No. 756. Reilly, Trustee, vs. Fletcher. Attys., S. C. Brez—L. Ottenberg.

No. 855. Spence vs. Graham. Attys., A. M. Heron—H. I. Quinn.

**EQUITY CASES.**

No. 52105. Howard vs. Howard. Attys., R. E. Lynch—M. F. Bischoff.

No. 250. Rinaldi vs. Rinaldi et al. Attys., R. Neudecker, J. M. Boardman—F. R. Noel, C. R. Heflin, S. M. Hawken.

No. 209. Walter vs. Walter. Attys., F. B. Hoffman—P. J. J. Nicolaides.

No. 44181—Administration in re estate of Mary F. Ingram. Attys., A. F. Canfield—C. S. Cuney, E. M. Chaplin.

No. 212. Keller vs. Keller. Attys., G. C. Gertman—J. A. Burkart.

No. 55091. Maher vs. Brown. Attys., C. A. Marshall—E. C. Brandenburg, L. M. Denit.

No. 55240. Phillips vs. Michael et al. Attys., J. I. Peyser, M. Strasburger, A. W. Jacobson—Hill, Ross & Hill.

No. 169. Magness vs. Robertson. Attys., J. Boyle, jr.—T. A. Hostetler.

MOTIONS COURT—Mr. Justice Joseph W. Cox, presiding; William W. Stickney, clerk.

No. 53117. Central Hanover Bank & Trust Co. et al., trustee, vs. Wardman Real Estate Properties, Inc.; receivers authorized to settle certain claims. Attys., Douglas, Obear & Douglas—Wright & Brahler et al.

No. 2836. Bankruptcy in re Seamon; adjudication and reference to Fred J. Eden, referee. Attys., Shefferman & Aronson.

No. 55452. Wm. H. Healey vs. L. Whiting Estes et al.; continued to March 23. Attys., Milton W. King, Bernard I. Nordlinger.

No. 10849. Lunacy in re Outerbridge H. Montgomery; account approved.

No. 80671. Coble Casket Co. vs. Wm. J. Nalley, &c.; leave to file amended plea granted. Atty., Wm. C. Murphy.

No. 81281. Daniel F. Sullivan vs. M. Ravelman; judgment against defendant by default for $1,680 and costs. Atty., Daniel P. Sullivan.

No. 82298. Carl J. Bergmann, treasurer, vs. Charles M. Plunkert; judgment against defendant by default for $1,389.93 with interest and costs. Atty., C. Chester Caywood.

No. 2068. District in re Bolling Field; payment of funds out of registry ordered. Atty., H. H. Glassie.

No. 82510. U. S. ex rel Vonnie Gallop vs. Secretary Interior; returnable April 20. Atty., R. M. Hudson.

No. 2776. Bankruptcy in re Harry Jennings; adjudication and reference to Fred J. Eden, referee. Atty., James T. Crouch.

No. 51495. Albert M. Bouic et al. vs. Louise R. Hayward et al.; order for release of security. Attys., A. M. Bouic—M. P. Friedlander, H. P. Gansa.

No. 55329. F. Harold De Land vs. H. Marguerite Calvert; motion to dismiss bill denied. Atty., Foster Wood.

No. 52105. Louis P. Howard vs. Ruth Howard et al.; returnable March 2. Attys., R. E. Lynch—Marvin F. Bischoff.

No. 55432. Mike A. Bojokles vs. Miltiades Vasiliou; returnable March 22. Attys., Rhodes & Rhodes.

No. 2749. Bkcy. in re Southern Construction Co.; discharge ordered. Atty., Louis Ottenberg.

No. 2739. Bkcy. in re Max Gorin; discharge ordered. Atty., Louis Ottenberg.

No. 82379. Norman S. Bowles vs. E. B. Dean, sr.; demurrer to declaration sustained. Attys., Pltf. proper person—W. Gwynn Gardiner.

No. 82052. Minnie Tepper et al vs. Joseph L. Tepper; demurrer to amended first count declaration overruled; motion for particulars denied. Attys., Louis O. Hodges, jr.—David L. Blanken.

No. 55084. Florence M. Watson vs. Lycurgus H. Orndorf et al.; receiver appointed pending hearing. Attys., C. A. Marshall, R. M. Hudson—Geo. C. Gertman.

No. 48790. Katherine O'Keefe vs. Margaret Long et al.; Riggs National Bank substituted as executor. Attys., Hamilton & Hamilton—Jos. D. Sullivan.

No. 55407. Robert T. Creel vs. Edwin J. Creel; returnable March 24. Attys., Tobriner, Graham, Brez & Tobriner—Dodds & Burkinshaw.

No. 55442. Sally D. Berry vs. J. F. Berry; alimony and counsel fees pending hearing awarded. Atty., I. Q. H. Alward.

No. 55244. Dora Witt vs. Samuel H. Witt; returnable March 29. Attys., Phil F. Biggins—Leroy Ghustell.

No. 54941. Sallie Smith vs. John Smith; order suspending order for commitment. Attys., Catherine Reaney—J. N. Halper.

No. 82310. Benjamin H. Gruver vs. E. W. Zigler et al.; judgment against defendants by default for $3,905.09 with interest and costs. Attys., Leckie & Sherier.

Motions assignment for Tuesday, March 21, 1933.

No. 82177. Hines vs. McNeill. Attys., Adams—Lodge.

No. 55422. McDowell vs. McDowell. Attys., Howard & Hayes—Parker.

No. 55336. Edwards vs. Edmunds. Attys., Anderson—Parker & Jarvis.

No. 43965. F. H. Smith Co. vs. Tait. Attys., Syme, Ross, Doyle—Merrick.

No. 82138. Burrier vs. Doherty. Attys., McCullough—Doherty.

No. 54737. Dugan vs. Dugan. Attys., D. Leo, Wagshal—Heflin.

Bankruptcy No. 2721. In re Francis Burdett Williams. Attys., Harrell, Hilland.

No. 55068. Hopfenmaier vs. Hopfenmaier. Attys., Jackson—Brandenburg & Brandenburg, Newmyer.

No. 81581. Leatherman vs. Supreme Council of Royal Arcanum. Attys., Burton—King, Nordlinger.

**RULES.**

No. 53340. Mayer & Co. vs. April.

No. 55461. Greenberg vs. Muir.

Bankruptcy No. 2452. In re Swartzell, Rheem & Hensey Co.

CIRCUIT COURT 1—Mr. Justice James M. Proctor presiding; Robert E. Lee Goff, clerk.

No. 80441. James L. Binn vs. Emma E. Lawson et al.; motion for new trial filed by plaintiff. Attys., E. C. Dickson—B. L. Gaskins, George A. Parker.

No. 80330. Mary G. Ridgeway vs. William W. Burdett; trial resumed and jury respited. Attys., George D. Horning, jr.—Whiteford, Marshall & Hart.

CIRCUIT COURT 2—Mr. Justice O. R. Luhring presiding; G. A. Watts, clerk.

No. 80415. Margaret McGirt vs. Mrs. Jessie Bennett, &c.; jury sworn and juror withdrawn and case passed for settlement. Attys., Max Tendler, Alvin L. Newmyer—O'Shea, Burnett & Goldstein.

No. 80573. Anna Greenberg vs. Philip M. Baer; motion for new trial filed. Attys., Milton Strasburger, Charles Walker—Frost, Myers & Towers.

CIRCUIT COURT 3—Mr. Justice Jesse C. Adkins presiding; J. Wesley Gardner, clerk.

No. 76619. John Bennett vs. U. S. A.; jury sworn and respited. Attys., L. Q. C. Lamar, A. B. Fennell—John W. Wood.

CIRCUIT COURT 4—Mr. Justice Jennings Bailey presiding; Russel P. Belew, clerk.

No. 80987. Elizabeth Gisriel vs. Alexander Hunt; trial resumed and juror withdrawn and case passed for settlement. Attys., James B. Flynn, Samuel J. L'Hommedieu—H. Winship Wheatley Sr. and Jr.

No. 35390. Edward B. McLean vs. American Security & Trust Co., trustees; further hearing on petition for instruction had and concluded; trustees to enter into arrangements with creditors and plaintiff given 45 days to answer. Attys., McKenney, Flannery & Craighill, Julius I. Peyser, Quinter & Sothoron, G. B. Fraser.

EQUITY COURT 1—Mr. Justice Peyton Gordon presiding; Harry B. Dertzbaugh, clerk.

No. 55131. Virginia R. Schaefer vs. Ed. K. Schaefer; hearing resumed and continued to Tuesday. Attys., William Wendell—Burton & Marye.

EQUITY COURT 2 and DISTRICT COURT 1—Mr. Justice F. Dickinson Letts presiding; Williams F. Lemon, clerk.

No. 2194. In re Square 490; continued to April 10.

PROBATE PROCEEDINGS—Mr. Justice Daniel W. O'Donoghue presiding.

Estate of Sarah J. Morningstar; will filed dated May 11, 1922.

In re Lillie Elizabeth Loney; petition for the appointment of a guardian and for an allowance; order appointing William H. C. Brown guardian of the estate; undertaking $300; and granting an allowance of $15 per month. Atty., H. T. Jones.

In re Mildred E. Brady; petition for the appointment of a guardian; order appointing Olive M. Rodman guardian of the estate; undertaking, $300. Atty., H. T. Jones.

Estate of Peter C. Paulson; will filed dated May 13, 1926; petition for probate of will and letters testamentary. Atty., W. LaRoe, jr.

Estate of Thomas W. Manchester; petition for probate of will and letters of administration c. t. a. Atty., G. L. Munter.

Estate of Henrietta Shute; will filed dated June 19, 1926; petition for probate of will and letters testamentary. Attys., Brandenburg & Brandenburg.

Estate of Rennie H. Taylor; will filed dated October 26, 1927.

Estate of Bena R. Coleman; will filed dated February 9, 1923.

Estate of Kathrine Simms; will filed dated February 19, 1932.

Estate of Hattie Thomas; petition for probate of will and letters testamentary. Atty., E. Hill, jr.

Estate of Sol Herzog; will filed dated December 11, 1932.

Estate of Delia O'Connor; order continuing rule to March 27, 1933.

"CAP" STUBBS — Spring Is Here — By Edwina

CRIMINAL COURT 1—Mr. Chief Justice Alfred A. Wheat presiding; Wm. S. Adkins, clerk.

No. 51167. U. S. vs. Vivian H. Landrum; mandate Court of Appeals affirming judgment of Supreme Court of D. C. filed.

No. 53001. U. S. vs. Charles Alexander, robbery; jury sworn, failed to agree. Nolle prosequi entered. Atty., Morris Kraisel.

No. 52958. U. S. vs. David Alexander, murder first degree; plea not guilty withdrawn, plea guilty to manslaughter entered. Atty., Nathan Dobbins.

No. 53020. U. S. vs. Albert E. Walker, housebreaking and larceny; jury sworn, verdict guilty as indicted. Atty., R. E. Gable.

No. 52934. U. S. vs. Archie Lyles, housebreaking and larceny; jury sworn and respited. Atty., James K. Hughes.

No. 52119. U. S. vs. Norman S. Bowles and Abner W. Lappin; nolle prosequi entered as to each defendant.

No. 49581. U. S. vs. Lester Lohr; white slave traffic act; nolle prosequi entered.

No. 52399. U. S. vs. Sidney Louis Carter; first degree murder; order for lunacy inquiry filed.

Assignment for Tuesday, March 21, 1933—Trials.

U. S. vs. Archie Lyles, U. S. vs. William Thornton, Nathaniel Millner and Robert R. Corbin, U. S. vs. Rose Heiskell, U. S. vs. Walter Holland, U. S. vs. Carl C. Covington, U. S. vs. Vincent E. Robinson, U. S. vs. Edward Fitzpatrick and Raymond R. Chaney.

CRIMINAL COURT 2—Mr. Justice Daniel W. O'Donoghue presiding; Richard J. Kirkland, clerk.

No. 52863. U. S. vs. Graham Henry Lee Gibson Farrell, first degree murder; trial resumed, same jury, respited until tomorrow morning. Atty., John P. Mullin.

Assignment for Tuesday, March 21, 1933—Trials.

U. S. vs. Graham Henry Lee Gibson Farrell, U. S. vs. Charles Harris.

**LAWSUITS.**

No. 82510. U. S. ex rel. Vonnie Gallop vs. Harold L. Ickes, Secretary of Interior; mandamus. Atty., R. M. Hudson.

No. 82511. The Morris Plan Bank of Virginia vs. David L. Stern; note, $1,807.50. Atty., G. C. Shinn.

No. 82512. Bank of Tuskegee, Adm. &c., vs. U. S. A.; policy. Atty., J. R. Bentley.

No. 82513. Claude H. Woodward, Receiver, &c., vs. W. A. Pate, jr.; note, $11,928. Attys., Colladay, McGarrighy, Colladay & Wallace.

No. 82514. Claude H. Woodward, Receiver, &c., vs. William A. Pate; note, $5,659.47. Attys., Colladay, McGarrighy, Colladay & Wallace.

No. 82515. Claude H. Woodward, Receiver, &c., vs. Lloyd F. Gaines; notes, $1,765. Attys., same.

No. 82516. Edward Botts, Adm., &c., vs. Fred L. Watkins; damages, $10,000. Attys., B. L. Gaskins and H. I. Brown.

No. 82517. Mrs. De Cuba Miller, Admx., &c., et al., vs. U. S. A.; policy. Atty., J. R. Bentley.

No. 82518. Joseph G. Riddle vs. U. S. A.; policy. Atty., R. H. McNeill.

**MECHANICS' LIENS.**

No. 16093. Union Improvement Co. vs. Caspore and Josephine Lemedico; lot 822, square 101; 821 21st st. nw.; amount, $125.

No. 16094. Same vs. Nannie R. Richardson; lot 20, square 3925; 1244 Franklin st. ne.; amount, $245.

No. 16095. Same vs. Emma E. Jackson et al.; lot 816, square 157; 1008 25th st. nw.; amount, $120.

**DOCKETED JUDGMENT.**

No. 2667. National Realty & Securities Co., Inc., vs. Ada L. Orndorff; amount, $100. P. P.

No. 2668. Harry S. Fegley vs. William W. Johnston; amount, $253.45. Attys., Brandenburg & Brandenburg.

No. 2669. Maurice Schlein, &c., vs. Walter W. Dick et al.; amount, $56.08. Atty., Philip Wagshal.

No. 2670. Home Credit Co. vs. Rombert T. Nelson et al.; amount, $374.50. Atty., F. B. Hoffman.

No. 2671. Home Credit Co. vs. Charles Mandy et al.; amount, $495. Atty., Same.

No. 2672. General Credit Co. vs. Eliza Brooks et al.; Amount, $387. Atty., Same.

No. 2673. The District Title Ins. Co. et al. vs. Minnie E. Smith; amount, $31.60. Atty., C. B. Bauman.

No. 2674. Baltimore Fruit Exchange of Baltimore City vs. Nicola Francia, also known as F. Nicola and Maria Francia; amount, $806.92. Attys., Hamilton & Hamilton.

**EQUITY SUITS.**

No. 55469. Edward Pavek vs. Thomas E. Robertson, Comm. of Patents; letter patent. Atty., James A. Hoffman.

No. 55470. Capon Water Co. vs. The B. & O. Ry. Co. et al.; to enforce reparation, &c. Attys., Philip A. Austin and H. E. Mangum.

No. 55471. Credit Alliance Corp. vs. Vito Dellenoci, trading as Vito's Beauty Shop; judgment creditor's bill. Atty., A. E. Steinem.

No. 55472. Jack Claspell vs. Cecil Morgan Hobson Claspell et al.; absolute divorce. Atty., Chas. B. McInnis.

## Treasury Vault's Building Is Begun

### $334,290 Improvement Is Designed to Hold Millions of Dollars.

Maybe its because of the flood of hoarded gold flowing back to the Treasury and maybe not, but new foundations are being placed under the walls of the building in preparation for the new vault to hold hundreds of millions of dollars.

Work on the underpinning was started yesterday under the walls of the old vault in the northeast court. The work, which will cost $334,290, will consist of a concrete wall 20 feet deep under the building walls where they will join the walls of the new vault.

The old vault had been entirely emptied in preparation for the work when the new currency issue called it back into service. It will be emptied again later and torn away to make space for the new strong room. Walls of the new structure will be 2½ feet thick, of steel and concrete, and lined and covered with steel.


**L. L. PERKINS**
WILL BOND YOU.
United States Fidelity & Guaranty Co.
Phone National 0913. 1415 K ST. NW.

## PROPOSALS

OFFICE OF THE ARCHITECT OF THE Capitol, Washington, D. C., March 15, 1933. Sealed bids will be opened in this office at 3 p. m., MONDAY, April 3, 1933, for furnishing and installing furnishings, comprising wood furniture, rugs and draperies, in the First street wing of the Senate Office Building, Washington, D. C. Specifications and bidding information may be obtained from this office by intending bidders. DAVID LYNN, Architect of the Capitol. 18,20,21

TREASURY DEPARTMENT, Bureau of Engraving and Printing, Washington, D. C., March 16, 1933—Sealed proposals are invited to furnish this bureau with check paper, postage stamp paper, and internal revenue paper, during the fiscal year beginning July 1, 1933. Contracts will be made only with actual manufacturers of postage stamp and internal revenue paper. Proposals to be received not later than 2 p. m., Thursday, April 27, 1933. Blank forms with specifications for proposals and further information will be furnished on application to A. W. HALL, Director. 20,21,22,23

## BANKRUPTCY NOTICES

IN THE SUPREME COURT OF THE DIStrict of Columbia, holding a Bankruptcy Court. In the matter of John Albert Hunter, Bankrupt. In Bankruptcy, No. 2765. Notice is hereby given that the above-named bankrupt has filed his petition praying for a discharge from all his debts in bankruptcy, and that his creditors and other persons in interest are required to enter their appearance in opposition, if any so desire, in the clerk's office of said court on or before the 18TH DAY OF APRIL, 1933. FRED J. EDEN, Referee in Bankruptcy. 21

## LOST 1

DOG—Bird dog, about year old; black headed, white body, black spot on side; collar and tag; Saturday evening. Reward. Ge. 8163. 5523 4th st. nw.

DOG—Chow, female, Friday night in vicinity of 21st and N sts nw. Reward. Potomac 5571.

DOG—Male brindle; brown; white spot on chest; weighs 50 lbs.; responds to name Rascal; no collar. Reward if returned to 1345 Franklin st. ne.

GUEST THEATER TICKETS—The Washington Post will give two free guest tickets to Loew's Fox Theater with each paid-in-advance want ad for seven or more times when brought to The Post's main office. On the screen "Broadway Bad." On the stage Joe Penner and Olive Olsen in "Follow Thru."

TOY FOX TERRIER—All white; brown ears, black spot on tail, white stripe down head; about 12 inches long and 4 inches tall. Reward for return or information concerning dog. Answers to name of "Tiny Tim." 1408 I st. nw.

WATCH—Man's Hamilton wrist watch; lost about a week ago; reward. Call Met. 0695.

WRIST WATCH—Lady's; Monday eve.; initials V. L. H., Nov. 5, 1931, on back. Reward. Rm. 1197 Natl. Press Bldg.

WRIST WATCH—Lady's small platinum, diamond; lost in Union Station or in Pullman car 251 on train from New York arriving 5 p. m. Fri. Liberal reward. Mrs. E. B. Newman, Holly rd., Cheverly, Md. Hyattsville 1334-J.

## FOUND 2

GOLD PENCIL—Engraved; found Saturday; business office, The Washington Post; owner can obtain same by identifying.

**IN DIAMOND CABS:**

Boy's black shoes, in Cab No. 1099.
Lady's gray pigskin gloves, in Cab No. 101.
Lady's black umbrella, in Cab No. 340.
Call Lost and Found Dept., North 2868.

## PERSONALS 3

**CHAMBERS CO.**
Complete Funeral as low as $65.

ALCOHOL RUBS, massage; graduate nurses; colonic irrigations; convalescents' home. 3406 13th st. nw.; Adams 1717-J.

AMATEURS, children and adults; for radio and theatrical presentations. Apply 3320 16th. For information phone Col. 9400.

BABIES AND SMALL CHILDREN to board; excellent mother's care; special diets; doctor's ref.; reas. Claren. 517.

BODY MASSAGE—Masseur from New York City; gentlemen only. Nat. 5058.

CHEVY CHASE—Old hats of expensive materials are cheaper and better to remodel than to buy the cheaper hats of today. Price $1-$2. Clev. 6456.

CHICKEN LOAF, delivered any section of Washington for........ $1
WHARTON'S CHICKEN LOAF, 2213 14th st. nw. NO. 6617.

CHILDREN cared for; special attention to character building; kindergarten training; large, equipped playground; rates reasonable. Phone Hyattsville 790.

DETECTIVES—Private; confidential. Offices 3d fl., Munsey Bldg.; Dist. 7064.

DINNER FOR 4—$1. Fried chicken, $1; roast chicken $1.25; oyster dinner, $1. Delivered to your door. Mother Froman, 1108 9th st nw. NA. 2501.

DR. DELLA LEDENDECKER'S WONDERFUL HANDS WILL RUB THOSE ACHES & PAINS AWAY. 3025 O NW.; WEST 1120.

GEORGETOWN RIDING CLUB now forming; reasonable rates for riding and instructions. Apply Barr's Riding Academy, 1013 29th st. nw.; West 0591.

GUEST THEATER TICKETS—The Washington Post will give two free guest tickets to Loew's Fox Theater with each paid-in-advance want ad for seven or more times when brought to The Post's main office. On the screen "Broadway Bad." On the stage Joe Penner and Olive Olsen in "Follow Thru."

LADIES' TAILORING AND REMODELING done expertly at moderate prices; satisfaction guar. ONTARIO TAILORS AND FURRIERS, 1813 Ontario pl. nw., Col. 7064

## PERSONALS 3

(Continued.)

MASSAGE—Elec. salt glow baths; colonic irrigations, enemas, muscular treatments; white nurse. DI. 9071.

MASSAGE—Baths; white nurse; refined; exclusive clientele. Na. 8563. Hrs., 10-8.

MASSEUSE—Refined nurse; formerly Battle Creek Sanatorium; scientific treatments; appointments. Decatur 5238.

MERCHANTS, users of Easter & fruit baskets, save by by buying from manufacturer. District Basket Co., 1269 4th ne.

MONEY advanced on watches, diamonds, jewelry, antiques, gold, silver, pawn tickets. Livingston, 1404 N. Y. ave.; ME. 9284.

**CHAMBERS CO.**
One of the Largest Undertakers in the World.

NURSE—Practical; will devote her time to child or elderly persons, making life pleasant for them in their home or hers; has new car, is excellent driver, can travel if desired; best of refs. Phone Walnut 8413-W.

PRIVATE HOME for settled elderly people, couples; refined; special attention; riding and reading afternoons; moderate prices; refs. if desired. Wisconsin 4646.

REFINED Va. couple will room and board owner of house for rent; city or nearby; ref. Box 6, Washington Post.

REFINED nurse, treatments hand vibratory and restful, magnetic. 808 10th St. N.W.

SWEDISH MASSAGE—Ladies only. Gertrude Johnson, Nat. 9086. Apt. 103.

WIDOW—Refined; wishes position as companion for good room and board; no salary; good refs. Box 1, Washington Post.

MASSAGE AND ELECTRIC TREATMENTS. For Appointment Call District 5638.

**WILLIAM E. MALONEY DETECTIVE AGENCY**
Approved by Metropolitan Police Dept. and licensed under the laws of D. of C. SUITE 1003, CARRY BLDG., 927 15th NW. A high class organization for detecting, discovering or revealing crime or criminals or securing information for evidence relating thereto or discovering or revealing the identity, whereabouts, character or actions or any person or persons, thing or things. Day phone NA. 1162; Night, STer. 9778.

LAUNDRY Sheets, 8c; shirts, 14-16c. Prompt. DE. 3667. Economy.

**CHAMBERS CO.**
Ambulance Service, $4.00

**Safeguard Your Health**
By taking real colonic irrigations; reduced price. Drs. Riley and Shreve, 918 G st. nw., Room 912; Met. 9055. Free health lectures every Thursday, 8 p. m.

## CLAIRVOYANTS 4

LICENSED BY DISTRICT OF COLUMBIA

MADAM ZARA 520 D STREET NE. HOURS 10 TO 10. Cards, palm—Full readings, $1.00.

D'ASHMAN 704 13th NW., Near G. NA. 9361. ADVICE ON ALL AFFAIRS OF LIFE.

MADAME DORIS PALMIST MEDIUM. Advice on all affairs of life. Hrs. 9-9. 1240 7th st. nw.

MADAM NAOMA PALMIST MEDIUM. Tells anything you want to know: who and when you'll marry; makes up lovers' quarrels and family troubles, how to gain and hold a good position, overcome troubles, bad luck. Hours, 9 to 9. $2 readings, $1. 623 7TH ST. NW. (BET. F & G STS.)

**JEANNETTE PARKER**
Reads your past, present, future tells your secret troubles and how to overcome them, giving names, dates and facts. $2 readings, $1. Hrs., 9 to 9. 739 7th st. nw.

MME. LEE GIFTED LIFE READER. Powers a gift by birth to tell all, giving names, dates, facts; unhappy, discouraged, unsuccessful in love, luck or business. Her great power enables her to guarantee to tell you your troubles and overcome them. This clipping and 50c entitles you to a $1.00 reading. Hrs., 9-9 daily. 716 7TH ST. NW., over Cut Rate Perfume Co.

? 50c ? 50c ? 50c ? 50c ?
THE LITTLE WHITE MOTHER
ORIGINAL OLD RELIABLE GRACE GRAY DE LONG
TRANCE MEDIUM

Peculiarly talented practitioner, with mystic television eyes, tells true facts pertaining to perplexing personal problems and about particular persons you wish to know of. Accurate information, reliable advice, helpful assistance. Work commended by white and colored. Question 50c. Satisfactory or no fee. Hours, 10-8. Phone Met. 5234. Studio same block with Palais Royal Dept. Store, between G and H sts.
725 Eleventh Street N.W.

## SPIRITUALISTS 5

MRS. EMMA MARIE FOGERTY. Special readings by appt., $1. Dec. 0606. 1735 New Hampshire ave. nw., Apt. 204.

MRS. MISTER, 1250 10th St. NW. Seance Mon. & Thurs. 8 p. m. readings daily. Dis. 4837.

DR. JANE B. COATES. Readings by appointment. Resid. phone, Col. 6227. 1627 Lamont st. nw., Apt. 2.

THE LITTLE WHITE MOTHER—Trance medium; question, 50c. Original, Old Reliable DeLong. 725 Eleventh st. nw.

## MOTOR TRAVEL 6

WE REGISTER reliable cars and passengers for trips to all points. We sell bus tickets at cut-rate prices. National Travel Bureau, 413 Woodward Bldg., 15th and H sts. nw. Na. 3724.

GREATLY REDUCED RATES TO EVERY PART OF THE UNITED STATES. Baltimore, Round Trip, Good Until Used.......... $1
NEVINS BUS LINES
807 13TH ST. NW. MET. 4437.

## AUTOMOBILES for SALE 7

AUBURN—1929 sport sedan; black duco finish; tires like new; mechanically ok.; $185; terms. Barry-Pate, 1360 Park rd. Ad. 10202.

CHEVROLET—1928 coach; splendid mechanical condition; good paint and tires; a real bargain for $75; only $25 down and $10 mo. Further information call Mr. Herfurth, Col. 1706.

CHEVROLET—1929, 6-cylinder, 4-d. sedan; recently overhauled completely; new paint; 5 good tires; new-car appearance; must be seen to be appreciated; $185. Will accept $60 cash, $13 mo. 2752 Woodley pl. nw. Col. 1245.

CHEVROLET—1930 coach; dark blue finish; wire wheels; $225; terms. Barry-Pate, 1360 Park rd. Ad. 10202.

CHEVROLET—1929 de luxe sedan; all new tires; mechanically ok.; $185. Barry-Pate, 1360 Park rd. Ad. 10202.

CHEVROLET 1930 roadster. In beautiful condition. New paint of light tan with fenders to match. New top, good tires, leather upholstery like new. This Chevrolet is as pretty and clean as the day it was first sold. Only $175. TREW MOTOR CO., 1509 14th St. NW. Decatur 1910.

CHEVROLET 1928 coach; very good condition throughout; can't beat it for economical transportation; $20 down. LUSTINE-NICHOLSON MOTOR CO. Hyattsville, Md. Greenwood 2200. Open Evenings. "Come Over."

CHEVROLET 1928 sedan. Mechanically O. K.; a real bargain for you; only $25 down. LUSTINE-NICHOLSON MOTOR CO. Hyattsville, Md. Greenwood 2200. Open Evenings. "Come Over."

CHRYSLER SEDAN—Late 1930; 5 new tires; $295. 40 H st. ne.

DODGE 1933, 6, display sedan. Nearly brand-new. Used for display purposes. Can not be told from new and is equipped with an expensive set of hand-tailored slip covers. Can be bought at a tremendous saving. This car carries a complete new-car guarantee and service policy. TREW MOTOR CO., 1509 14th St. NW. Decatur 1910.

DODGE 1932 D. L. coupe. We have two brand-new Dodge D. L. coupes that have never been used. These cars sold for $995 and carry full new-car guarantee and service policies. They can now be bought for $745, at a saving of $250. TREW MOTOR CO., 1509 14th St. NW. Decatur 1910.

FORDS—1931 De Luxe Roadster and Town Sedan. Priced right. Frey Motor Co., 1827 14th st. nw.

FORD 1932 V-8 Tudor Sedan. A beautiful, fine car in fine condition $395. TREW MOTOR CO., 1509 14th St. NW. Decatur 1910.

FORD 1932 V-8 Sedan. This 4-door Ford "8" sedan has been driven only a few thousand miles and looks like new due to fine care given it by its original owner. Equipped with Ha Dees Hot Water Heater $445. TREW MOTOR CO., 1509 14th St. NW. Decatur 1910.

GRAHAM 1930 4-door De Luxe Sport Sedan. Six wheels, nearly new tires; thoroughly reconditioned and a real value from the front bumper to the trunk on the rear. $255. OURISMAN CHEVROLET, 625 H St. NE. Lincoln 10200.

GUEST THEATER TICKETS—The Washington Post will give two free guest tickets to Loew's Fox Theater with each paid-in-advance want ad for seven or more times when brought to The Post's main office. On the screen "Broadway Bad." On the stage Joe Penner and Olive Olsen in "Follow Thru."

HUPP—Century "6" sport roadster; rich two-tone finish; excellent condition throughout; $175; terms. Barry-Pate, 1360 Park rd. Ad. 10202.

NASH—1929 Special 6 Coach, valve-in-head twin ignition motor; built-in trunk; newly painted. Must sell this month. Will take one-third cash payment. Price $295. Call Mr. Baker, Pot. 6141.

NASH 1932 Standard Royal 8 4-Door Sedan. 6 demountable wood wheels; practically new tires; low mileage; beautiful black finish; equipped with trunk; interior de luxe in every respect. Only $795. STANLEY H. HORNER, INC., 1015 14th St. N.W. Nat. 5800.

OLDSMOBILE—1929 coach. Fine condition; good tires; $150. Write R. F. Grossell, 511 Cumberland ave., Chevy Chase, Md.

PLYMOUTH—1932 coupe, with floating power, free wheeling and other Plymouth features; has more pep and pickup than any car on the road and gives 20 easy riding miles to the gal. $395. CALLAN MOTORS, INC., 1527 M St. NW.

PLYMOUTH 1931 coach. Exceptional condition throughout; thoroughly checked by expert mechanics in our shop; only $65 down; ready for any test; try it. LUSTINE-NICHOLSON MOTOR CO. Hyattsville, Md. Greenwood 2200. Open Evenings. "Come Over."

PONTIAC 1929 Sedan, new paint; mechanically o. k.; very good condition; $40 down. LUSTINE-NICHOLSON MOTOR CO. Hyattsville, Md. Greenwood 2200. Open Evenings, "Come Over."

PONTIAC 1930 Coupe; good black finish; rumble seat, spotless upholstery; new tires. See if you can beat this any place at $265. STEGER MOTOR CO., 645 Md. Ave. NE. Lin. 0178.

**1930 Dodge Sedan**
The popular 2-door model and a car that is, in every sense of the word, dependable; good tires; finish without a scratch; fine mechanical condition; a real buy for only $295. GRAHAM MOTOR SALES, INC., 1526 14th St. N.W. Pot. 0772.

Buy a "Chernerized" Used Car. CHERNER MOTOR CO., 1781 Florida Ave. NW.

WILL SELL my credit and save you $50 to $100 on any make new car. Nat'l 4619 or Col. 6746.

## AUTOMOBILES for SALE 7

(Continued.)

**Before You Buy Any Used Car—**
be SURE to see the very fine display of LATE MODEL BETTER CARS now on display at
**TAYLOR'S**
TWO BIG SHOWROOMS
1835—14th at T—1901
—Here You Will Find—
Chevrolets, Fords, Pontiacs, Buicks, Essex, Olds, Dodge, Nash, Chrysler, Studbkr., Hudson, Gr. Paige and Pckrd. Sedans — Coaches — Cps. — Rdstrs, $45 Up.
**Taylor Motor Co.**
*"Better Used Cars Always"*

*WHY—*
**GAMBLE?**
Buy From Us and Be Safe
We not only promise. Ask the ones who have done business with us.

| | |
|---|---|
| '32 Chevrolet de luxe sedan; like new | $425 |
| '32 Chevrolet roadster; driven less than 10,000 miles | 395 |
| '31 Ford de luxe sedan | 265 |
| '31 Ford roadster | 175 |
| '31 Marmon sedan | 395 |
| '29 Chevrolet coach | 125 |
| '30 Studebaker roadster | 245 |
| '29 Ford sedan | 95 |
| '29 Buick coach; reconditioned | 195 |
| '28 Ford coupe; reconditioned and refinished | 125 |

30 Others to Choose From
**MODERN AUTO EXCHANGE**
2303 14th St. N.W. COL. 9396
OPEN EVENINGS & SUNDAY

**Real Values**

| | |
|---|---|
| '28 Essex Coupe | $59 |
| '27 Nash Coach | $79 |
| '28 Ford Roadster | $69 |
| '28 Chrysler Coach | $99 |
| '28 Ford Tudor | $99 |
| '30 Whippet Coach | $119 |
| '29 Ford Sport Coupe | $119 |
| '29 Chevrolet Roadster | $119 |
| '29 Chevrolet Coupe | $119 |
| '30 Ford Sport Roadster | $149 |
| '29 Ford Town Sedan | $179 |
| '30 Ford Tudor | $199 |
| '30 Ford Stan. Coupe | $199 |
| '31 Ford Sport Coupe | $229 |
| '30 Ford Std. Coupe (rum. seat) | $229 |
| '31 Ford Sport Coupe | $229 |
| '31 Ford De Luxe Roadster | $249 |
| '32 Ford V-8 Tudor | $399 |

*Terms and Trade*
**STEUART MOTORS**
6th and New York Ave. N.W.
Open Evenings and Sundays.

More value for less money. NOLAN'S USED CAR LOT, Connecticut Ave. cor. N St.

MOUNT VERNON MOTORS. More for the Money. 1234 9TH ST. N.W.

50 used cars. Priced right. LOGAN MOTOR CO., 1810 E st. nw.

## AUTO TRUCKS—TRACTORS 8

**GOOD USED TRUCKS**
Bargains in vans, deliveries, dumps and trailers; reconditioned and repainted. STERRETT OPERATING SERVICE, 30 M St. N.E. Met. 0505

**1930 GMC Tractor Trailer**
1,000 cubic feet capacity; a repossession used 5 months and driven only 7,000 miles.
**40% OFF** ORIGINAL COST
*(As illustrated elsewhere in today's Post.)*
Finished in silver; will repaint to suit buyer.
**Sterrett Operating Service**
*Transportation Engineers*
30 M St. N.E. MET. 0505

## AUTO REPAIRING—PARTS 9

AT PRICES you can afford to pay. Valves ground, motor tuned, first class job; $3 up; clutches overhauled, $4 up; sedan tops recovered, $5 up; brakes relined, $1 per wheel up; satisfaction guar. Phone for other prices. Garner. 1729 B st. se. Lin. 5207-W.

## AUTO PAINTING—Plating 11

**$15.00 AUTO PAINTING**
ACE GARAGE.
Rear 1144 18th St. N.W. Nat. 5452.

## WANTED—AUTOMOBILES 13

HIGHEST PRICES for your car. United Motor Co., 40 H st. ne.

WE WILL BUY Your Car for Cash. See Mr. Dillon, 1440 P St. NW.

USED CARS BOUGHT, SOLD AND EXCHANGED. MANHATTAN AUTO & RADIO CO., 1706 7TH ST. NW.

**CASH FOR YOUR CAR**
or will pay unpaid balance and give you difference in cash. See Mr. Barnes, 1729 14th st. nw.

## RECOMMENDED SERVICE 14

The following business concerns guarantee satisfaction to Post readers. Any complaint found necessary to be made to The Post will receive prompt attention. For admission to Recommended Service Column call National 4205, Branch 43.

ANNIVERSARY SALE during March; shower door, glass, chromium bronze frame; standard size, 24x72". No. 7; $70 value. $39 installed. Thomas E. Clark, Inc., 3407 Conn. ave.; Cleve. 7122.

ANY painting and papering? I need work. Will give attractive prices. Best refs. R. P. Letts, Met. 5316.

CARPENTER WORK—Remodeling, repairing, jobbing, screening; estimates free. Steele, Robinson & Weirich. Call Hyattsville, 704-M, or Col. 7551-J.

CARPENTER and builder; all kinds of alteration work; estimates cheerfully given. Call ME. 3717.

CARPENTER—Porches inclosed; alterations, painting, repairs, roofs, floors, shelves, fences, garages. Hart, LI. 5433-W.

CARPENTER — Lowest possible prices; porch work, partitions, garage doors, general repairs. LI. 9184-J. any time.

CARPENTER & BUILDER—All kinds of alterations and repairs at most reasonable prices for prompt service. West 2745.

CONTRACTOR & BUILDER—All types of repair work and new building done quickly and efficiently by skilled craftsmen. Chas. A. Knox, 1615 G st. se. Lincoln 1553.

CONTRACTING, PLASTERING, CEMENTING, STUCCO, NEW CEILING, $10 UP. QUICK WORK. CLARENDON 461-W-1.

DUMP TRUCKS HIRE FOR STEAM SHOVEL OR HAULING; DAY, WEEK, HOUR; REAS. DODSON, LI. 3699.

ECONOMIZE—Have wall paper CLEANED; painting, papering, calking, water-proofing. Call C. R. Harding, NA. 7156

FOR A LIMITED TIME I will line your closet with genuine cedar wood, making it absolutely mothproof forever, for 15c per sq. ft. of surface covered. Glad to call and explain in detail. Any other carpenter work, 50c per hour. Satisfaction guaranteed. Hillside 0197. H. L. Wilson

GENERAL house repairing, from basement to roof; private licensed contractors in D. C. and Va.; not a company. Paul Klaassen & Sons, 427 S. Bolivar st., Clar., Va.; Walnut 8593; res., AT. 3738.

GUEST THEATER TICKETS—The Washington Post will give two free guest tickets to Loew's Fox Theater with each paid-in-advance want ad for seven or more times when brought to The Post's main office. On the screen "Broadway Bad." On the stage Joe Penner and Olive Olsen in "Follow Thru."

HEATING AND PLUMBING—New and repairing; oil burners included; terms. LI. 0272. 227 9th st. ne.

JOBS $1 and up; carpentering, brick, cement and painting; guaranteed work; also home building. LI. 8941-R.

PAINTING, PAPERING—Rooms, $4 up, paper incl.; absolute satisfaction guar.; special prices on all work now. Wheeler & Sons, 309 4th st. Lin. 7835.

PAINTING, papering specialist; good work guaranteed; reasonable prices; estimate free. Call J. Weber, Atlantic 5396.

PAINTING, PAPERING, rooms dry-scraped, $4 up; paper included. Alfred Hobbs, Atl. 2821-W.

PAINTING AND PAPERING; ROOMS DRY SCRAPED AND PAPERED, $4 AND UP. PAPER INCLUDED. WHITE MECHANICS. G. M. BRADY, ATL. 3582-J.

PAINTING and PAPERING—Expert work neatly done. Work guaranteed; low rates. Call Lin. 10376.

PAPERING—5 RMS., 2-STORY HALL, $30. Quick service, white mech. Call any time. Also, glass put in, 50c plus cost material; no job too small. Adams 2326.

PAPERHANGING SPECIAL—Average sized rooms scraped dry, cracks filled; with any paper in our book: $6; no more. I do my own work; all guaranteed. Adams 0522.

PAPERING and painting, $4 up; work guaranteed; reliable and prompt. 2402 14th nw. CO. 8773. Reliable Decorating Co.

SPECIAL REDUCTION next 15 days; painting, papering, floor refinishing; housecleaning; est. Ben, WE. 1097.

FOR SHOE REPAIRING See Gerome first. Excellent workmanship. Satisfaction guaranteed. GEROME SHOE SHOP, 1124 H st. ne.

50c—Washington Radio Service, service charge. 3100 Ga. Col. 8255.

**FLOORS RENOVATED**
$10 rm. up; upholstering; furn. repaired; antiques restored. C. Norwood, Li. 2031.

**HOUSE WIRING**
6 rms., 2 halls, bath with fixtures, $39.50. Floor plugs $2.75. C. Casassa. Col. 0562.

Upholstering Repairing, slip covers, cushions; work reas. Garland, 5632 Georgia ave. GE. 3646.

Auto Tops Rebuilt—Low as $6.95. Guar. work & materials. Rear 3124 Georgia Ave. N.W. COL. 6256.

Chair Caneing Porch rockers splinted; upholstering. Armstrong, 1235 10th st. nw. Met. 2062.

PAPERHANGING Call WE. 1430 for free estimate for 5-room house, 2-story hall. Also painting. Quick work. Satis. guar.

PAPERHANGING—Bankrupt's stock, 50,000 rolls paper, best grade; reasonable price; act at once. M. D. MILLER, Met. 5345.

**PAINTING, PAPERING**
Rooms papered, $4 up; guar. best work, best prices. H. P. Potter. Adams 4872.

**HOUSE WIRING**
6 rms., 2 halls, bath, with fixtures, $39.50. Floor plugs, $2.75. C. Casassa. Col. 0562.

**CHARLES B. BROOME**
Heating and plumbing. Special attention given repairing and remodeling. Our trucks equipped for emergency. No back-to-the-shop trips. 614 F ST. NE.; ATl. 3557.

**Doub's Transfer—Ge. 0775**
Local and long distance moving; 3 rooms, $5 and up; pianos moved, reasonable.

KEYS Duplicates. 15c, 2 for 25c. Guaranteed. F. & W. GRAND 5 & 10c STORE. Cor. 7th and D sts. nw.

**WILL EXCHANGE**
LABOR OF ALL KINDS
Building, Brickwork, Remodeling, Carpentry, Repairing, Plastering, Cement work, flat and reinforced, Architectural designing for
**WHAT HAVE YOU?**
CLINTON WARD, 3307 Que St. NW. West 2678.

**LAWN MOWERS**
sharpened, adjusted, oiled and cleaned, only $1.25. We will call for and deliver free. All mowers sharpened by the Electrakeen system. WE DO NOT USE EMERY WHEELS that burn steel and draw temper, which causes big nicks when the blade hits the smallest stones. The Elecktrakeen system is a smooth grinding system that gives your blade a sharper, longer lasting edge. Mount Vernon Cycle & Sport Shop, 738 9th st. nw. Met. 2735.


## THE STORY OF "KING KONG." (First Chapter)

Follow the adventures of this gigantic ape who lived before the dawn of time brought to our civilization through the creative genius of Merian C. Cooper and Ernest B. Schoedsack in the Radio Picture starting Thursday midnight at RKO-Keith's Theater.

On Skull Island "King Kong," the great ape who lives atop Skull Mountain and of whom every living creature lives in terror, awaits the sacrifice of a brown girl from the natives. Against him the natives have erected a tremendous wall. It is on the ceremonial day when the adventuring producer, Carl Denham, lands with his motion picture troupe.

"A white and gold bride for King Kong!" The natives offer six of their dusky belles in exchange for Ann Darrow, golden blonde leading lady of the picture company. Jack Driscoll, in love with Ann, is for violence, but Denham and Capt. Englehorn realize they must keep the good will of the natives. Vowing friendship and promising to return tomorrow, they go back to their good ship, the Adventurer.

Alone on deck, that night Ann is seized and abducted by the natives. She is not allowed to scream. As they roughly put her over the ship's side to the dugout, she is afraid in a way that she has never imagined.

"Another bride for King Kong!" The natives open the huge defensive gates and place her outside on an altar. They gather on the ramparts and strike the great gong, signal to "King Kong." Treetops tremble and fall. "King Kong is coming!" Then Ann sees leering down at her on her high altar—an ape 50 feet tall! Helpless, she screamed.


## RECOMMENDED SERVICE 14

(Continued.)

$4 A ROOM AND UP. PAPERING AND PAINTING. GENERAL HOUSE REPAIRS. COL. 1160.

## BEAUTY PARLORS 15

FACIAL HAIR PERMANENTLY REMOVED By electrolysis; treat., $2. Lillian A. Macklin, Met. 9795. Stewart's, 921 F st. nw.

## HELP WANTED—FEMALE 17

A NEW DEAL—Earn money, win, enjoy life; take a private secretarial or finishing course in 2-9 months, and POSITIVELY get a position when you graduate; majority are placed before. Openings daily, best positions. New classes. Boyd Business University, 1333 F st. Nat. 2340.

COUNTER GIRLS, waitresses. Washington Reliable Agency, J. S., 504 E st. nw.

GUEST THEATER TICKETS—The Washington Post will give two free guest tickets to Loew's Fox Theater with each paid-in-advance want ad for seven or more times when brought to The Post's main office. On the screen "Broadway Bad." On the stage Joe Penner and Olive Olsen in "Follow Thru."

TYPIST—Young lady wanted; accurate typist; for light office work and answer telephone; state salary desired. Box 34, Rosslyn, Va.

2 NEAT appearing young ladies under 25 for advertising work; high school graduates. See Mr. Turner, 9-12, Parkside Hotel.

LADIES—Are you interested in associating yourselves with an established firm that can offer you steady and profitable employment? Providing you are willing to work. Apply 1121 Vermont ave. N.W., today, between 2 and 4 p. m.

## HELP WANTED—MALE 18

COLLECTOR with small car; full or part time; commission basis; must be acquainted Washington and vicinity. Box 34, Rosslyn, Va.

EXPERIENCED life insurance man qualified to assist in training and developing new men in established successful agency. Salary and commission. Applicant must state definitely details of his experience in personal production and agency training. All correspondence strictly confidential. Box 9, Washington Post.

GUEST THEATER TICKETS—The Washington Post will give two free guest tickets to Loew's Fox Theater with each paid-in-advance want ad for seven or more times when brought to The Post's main office. On the screen "Broadway Bad." On the stage Joe Penner and Olive Olsen in "Follow Thru."

IMMEDIATE vacancy; capable man wanted at once to service established high-class clientele; local tailoring concern; about $50 wk. for the right man; refs. required. See Mr. Oldham, Room 218, Woodward Bldg.

MECHANIC—Chevrolet expert; no other need apply. Rear 730 6th st. nw.

MEN wanted with grit and ambition; hard workers; permanent employment. 738 Investment Bldg.

MEN (3) at once; between ages 25 and 47; earnings about $22.50 wkly.; car desired but not essential. Apply between 9-12 noon. 918 N. Y. ave. nw.

RESEARCHMAN'S CLUB, 1807 Eye st. Employed man may secure room or board at reduced rate by part-time work.

SALESMEN—Responsible, adaptable, willing to work 55 hours per week; thorough training; no deposit or investment. Box 221, Washington Post.

SALESMEN (3) to sell W. A. Nash suits for $20.90 and give customer free suit. Call Mr. Cornwell, Y. M. C. A., Room 419, after 4 p. m.

WE ARE GOING to select and train a few men for permanent high-type sales positions with good income; we will be glad to talk this over with you today, 9 to 4 p. m. Room 514, 1319 F st. nw.

YOUNG MAN—Neat, well educated; some supervising talent; able to start about $18 wkly; opportunity for advancement. REAL SILK HOSIERY MILLS, Inc. Call Miss Adams, National 7356 for appointment.

3 salemen sell W. A. Nash suits for $20.90 and give customer free suit. Call Mr. Corrnwell, Y. M. C. A., Room 419, after 4 p. m.

**Eiseman's Require the Services of a Clothing Salesman.**
Only local men accustomed to the better trade invited to apply. Apply in person to Mr. Theodore Eiseman.

**TAXICAB CHAUFFEURS**
to Drive
**BLUE LIGHT CABS**
Experienced, Reliable, Steady Workers Drive the Cab the Public Demands
2047 L St. N.W.

PAINT STORE MANAGER; live wire; must have pep, enthusiasm and successful paint selling record, wholesale and retail. Reply, stating age, complete experience and reference, Box 12, The Washington Post.

## HELP—Male and Female 19

AMATEURS—Apply 2125 G st. nw. between 10 and 2

ATTENTION job seekers—Federal positions not under civil service, Maryland, Virginia, New York, Illinois, Indiana, 25c each (coin). Federal Information Bureau, 1405 Eye st. nw.

## SITUATIONS—FEMALE 21

COLORED girl; cooking, laundry to take home; part or full time; refs. Adams 5265-W.

COLORED GIRL wishes position as cook or work of any kind. North 6017-J.

COLORED girl wishes work of any kind; references. Atlantic 3089-W.

COLORED girl, cooking, general housework; work of any kind Refs. Di. 9103.

COLORED woman wants general housework; exp. in cooking and serving; city refs. Po. 3748-W.

COMPANION—Light nursing or housekeeping; refined middle aged woman wishes position; reference. Columbia 6421.

HIGH SCHOOL GIRL desires position as mother's helper or general housework. Call Pot. 4650-W.

MAID—Doctor's office; answer phone, handle appointments; exp.; light colored girl. Linc. 4722.

STENOGRAPHER, file clerk, desires work, whole or part time References. No. 5755.

YOUNG colored girl; excellent cook; experienced; refs. NO. 4111.

## SITUATIONS—MALE 22

MALE nurse; 10 yrs.' experience; hospital or private nursing. North 5032-J.

## SITUATIONS—Male—Female 23

COLORED man and wife, butler, houseman, cook and general housework; can stay nights. No. 7931.

## BUSINESS OPPORTUNITIES 24

BEST money maker in Washington: 30 rooms, 7 baths; large dining room; owner must sacrifice. 1003 23d st. nw.

BUSINESS—Put your money to work. The opportunity you have been looking for. Box 4, Washington Post.

CAFE and fixtures for sale, $500. Apply at 33 H st. ne. No phone calls.

DELICATESSEN with 9-room apt.; weekly business averages $350. Owner in hospital. Mr. Rogers; 1410 H nw. Di. 7819.

GARAGE SHOP—Rent; downtown; good location, 1114 13th st. nw.; LI. 9398.

GAS STATIONS—Standards; 3 electric pumps; $500; rent, $60. Lin. 10432.

GUEST THEATER TICKETS—The Washington Post will give two free guest tickets to Loew's Fox Theater with each paid-in-advance want ad for seven or more times when brought to The Post's main office. On the screen "Broadway Bad." On the stage Joe Penner and Olive Olsen in "Follow Thru."

LUNCHROOM—For sale cheap; in best location in Washington; short hours. Call AD. 7167-J.

VARIETY STORE and delicatessen on good corner; nice, large store with room in rear; equipment good condition; 2 ice cream boxes. Rent, $50; only $1,000. R. M. De Shazo, 1130 14th st. nw.

**6% NOTES**
Secured by
**First Mortgages**
*Safe—Conservative*
**Wm. H. Saunders Co., Inc.**
REALTORS
Dist. 1016 1519 K St.

## MONEY TO LOAN 26

MONEY TO LOAN to responsible parties of good character. LINCOLN SERVICE CORP., Suite 209, Woodward Bldg., Phone National 2003.

## INSTRUCTION COURSES 29

AUTO LESSONS—For easy parking, clutch control; cars furnished; permit instruction guaranteed. Foster, ME. 1809.

BUSINESS COURSES—Our individual instruction courses save time and money. Poteet's Business College, Nat. 4717.

GREENE'S Washington Academy of Beauty Culture; night and day classes; positions obtained. Suite 225, National Press Bldg.; Met. 6362.

GUEST THEATER TICKETS—The Washington Post will give two free guest tickets to Loew's Fox Theater with each paid-in-advance want ad for seven or more times when brought to The Post's main office. On the screen "Broadway Bad." On the stage Joe Penner and Olive Olsen in "Follow Thru."

NEW CLASSES now forming for Hawaiian steel guitar and other instruments. Lessons $1 per week. Beautiful guitar free to each of first 10 applicants that answer this ad. Apply at once. National Studios of Music and Dance, 2821 14th st. nw. Ad. 8335. Open 10 a.m. to 10 p.m.

TUTORING in Latin, algebra and other subjects by college graduate with teaching experience. Call Cl. 8799.

FRENCH Private lessons; tutoring; reduced rates 1450 Girard st. nw. Col. 8194-J.

## DOGS—CATS—PETS 31

BOSTON TERRIER STUD, Boody's King Son; beautifully marked pups; Ch. Carry On, Ch. Hagerty King, jr., son, blood lines. Visitors welcome. Turn left Riverdale Bank, 2 blocks, 621 Cecil ave., Riverdale, Md. Breeder-exhibitor.

GREAT DANE PUPS, thoroughbred; reas. 1532 U st. se. At 1005 after 5.

## HORSES—CATTLE 32

SADDLE HORSES—2; good; 4-ft. jumpers; to be sold for board bill; good work horse; 7 yrs. old; also 3 ponies. Georgetown Riding Academy, 1011 29th st. nw.; WE. 0591.

4 YOUNG work horses; 4 others; 2 large mules. 110 M st. se. ATl. 2731.

## MISCELLANEOUS for SALE 35

AIR COMPRESSOR, Brunner; and tire changer; perfect condition; at a sacrifice. See Mr. Gentner, Goldenberg's, 7th & K.

ANTIQUE mirror; large gold leaf frame; 4 feet square; must sell at once; cheap. Call Nat. 4205.

ANTIQUES—Table, unusual sofa, chairs, mirror, other valuable pieces; very reasonable. 2715 14th nw., Apt. 18, after 5 p. m.

BASEBALL GOODS—Full line at Hazleton Bicycle & Sporting Goods Co., 424 Ninth st. nw.

BED-DAVENPORT and chair, baby buggy for twins and scales; all good condition; sell cheap. Call Adams 1605-W.

BICYCLES and velocipedes repaired; parts for all makes; new spokes installed; rubber tires put on; also new and used bicycles for sale. Mt. Vernon Cycle & Sport Shop, 738 9th st. nw. Met. 2735.

BICYCLES—Rollfast bicycles, velocipedes and sidewalk bikes; other good wheels; wheel goods repaired. Hazleton Bicycle & Sporting Goods Co., 424 9th st. nw.

BILLIARD and pool tables, all sizes; supplies; repairing. Conn Billiard & Bowling Supply Co., 810 9th st. Dist. 4711.

COOK STOVE—Large, blue enamel; new. 3701 Nichols ave. se.

DIAMOND ring; 1 carat; cost $400; $150 gets it. 2108 18th st. nw.

DIAMOND DINNER RING—Large marquise center surrounded by 2 large baguette, 2 marquise, 4 emerald-cut diamonds, 8 large fine round diamonds and 2 genuine emeralds; all platinum mounting; must be seen to be appreciated; party must sacrifice. Kahn Optical Co., 617 7th st. nw.

ELECTRIC fan, victrola, time clock, vacuum cleaner, fireless cooker, gas range, ice box; all in good condition; reasonable. 5403 Ga. ave.; GE. 8378.

FUR COAT—Long black caracul; silver fox collar; size 18. Pot. 3762.

GUEST THEATER TICKETS—The Washington Post will give two free guest tickets to Loew's Fox Theater with each paid-in-advance want ad for seven or more times when brought to The Post's main office. On the screen "Broadway Bad." On the stage Joe Penner and Olive Olsen in "Follow Thru."

ORIENTAL RUG SALE—Larger sizes; lowest prices for repairs; fine work. Arslan, importer, expert weaver. EM. 6885.

PHONOGRAPH—An unusual value in a Victrola. Our special price, including records, $18. Nat. 3659. W. W. Kimball Co., 721 11th st. nw.

PIANOS—Several rebuilt upright pianos, $25, $35, $50. Chas. M. Stieff, 1340 G st. nw.

PIANO—A very good used grand, $195. Payment terms arranged. Nat. 3659. W. W. Kimball Co., 721 11th st. nw.

PIANO—Good buy in a piano, $50. Call Pot. 5166-M for appointment to see.

PIANO—A beautiful mahogany upright, thoroughly reconditioned, $65; convenient terms. Nat. 3659. W. W. Kimball Co., 721 11th st. nw.

RADIO—Atwater Kent, Kiel table model, $29; only one at this price. Nat. 3659. W. W. Kimball Co., 721 11th st. nw.

TRENCH BRACES—Plumbers; $6 per doz. See Mr. Wilcox, 314 H st. ne.; phone Linc. 4342.

TYPEWRITERS—All makes sold, rented, repaired; new Remington portables at 25% discount; many other bargains. Typewriter Sales & Service Co., 811 17th st. nw.; NA. 5666.

TYPEWRITERS—Very latest models; all makes; $7.50 for 3 months to students. "United," 1223 N. Y. ave. Na. 5509.

TYPEWRITERS—Current model Coronas and L. C. Smith's for rent; bargains in rebuilt and reconditioned machines. The L. C. Smith and Corona Typewriters, Inc., 1018 15th st. nw. Natl. 0411.

TYPEWRITERS—Guaranteed like new; low prices; terms; we rent, repair, exchange. Standard Typewriter Co., 723 10th nw.

WINDOW SHADES—Manufacturing all our window shades enables us to give better value; opaque shades, 49c; Holland shades, 59c; small additional charge for installing. A. Kleeblatt Co., Inc., 1100 H st. ne. Linc. 0879.

PIANO—Davis & Son small mahogany grand; can hardly be told from new; $295; terms, $10 mo. CHAS. M. STIEFF, 1340 G ST. NW.

2 GUARANTEED PLAYER PIANOS. 88-note, mahogany case, sacrifice for $50 each. NO MONEY DOWN; $1 PER WEEK. 3 months' free piano lessons. HOMER L. KITT CO., 1330 G ST. NW.

PIANOS—Several high-grade used grands will be offered this week only, each at greatly reduced prices. These instruments will be marked at almost their factory cost. Call at once to see them. CHAS. M. STIEFF, INC., 1340 G ST. NW.

NO MONEY DOWN
SMALL STUDIO UPRIGHT PIANO. Very dainty, back from rental; sold when new $295. Now priced for quick sale at $159. Pay $1.25 weekly. 3 months free piano lessons. HOMER L. KITT CO., 1330 G ST. NW.

Vacuum Cleaner Specials
Apex Cleaners—brand new—fully guaranteed—only $17.50
TERMS $2.50 DOWN, BALANCE $3 MO. BARBER & ROSS, INC.

STEEL FILING CABINETS
4 drawers, letter size, $13. Office furniture, safes and store fixtures. Edgar Baum, Inc., 914 E st. nw.

NO MONEY DOWN
Baby Grand Piano; very well known make, can be purchased for balance due on account of $187; just continue paying $1.50 weekly. 3 months FREE piano lessons. HOMER L. KITT CO., 1330 G ST. NW.

CHAIRS FOR RENT
At very reasonable charges. Ideal for bridge parties, banquets, meetings, &c. Quick service. Call Dist. 8112. D. Notes, 633 Indiana ave. nw.

ONLY 3 USED PIANOS
Will Be Sold at
$19.00 EACH
These pianos are still in good playing condition. First come first served. 3 months free piano lessons. HOMER L. KITT CO., 1330 G ST. NW.

## WANTED—MISCELLANEOUS 36

ANTIQUE jewelry, gold teeth, watches, diamonds, silver, coins, music insts.; full price paid. Schiller's, 444 9th, cor. E nw.

BOOKS BOUGHT—Highest cash prices for books in any quantity; bring them or phone Metropolitan 5415. Pearlman's Big Book Store, 933 G st. nw. only.

CASH FOR GOLD, silver, diamonds, pawn tickets, jewelry, antiques, platinum. Livingston, 1404 N. Y. ave., Met. 9264.

WE PAY CASH
for old gold, silver, watches and diamonds and old jewelry. Selinger's, 818 F st.

OLD GOLD, SILVER WATCHES, DIAMONDS
And discarded jewelry wanted for our mfg. dept. Full cash value paid.
SELINGER'S 818 F St. N.W.

## SUBURBAN ROOMS 39B

PRIVATE home; all modern conveniences; 10 minutes to city; refs. req.; gentleman only. 301 Washington ave. Aurora Hills, Va.

Your message will reach thousands of alert readers in Post Classified Ads.

## ROOMS—FURNISHED 42

ARIZONA HOTEL—310 C st. nw., block off Pa. ave.; neatly furnished rooms; lobby; 3 baths on each floor; shower bath; continuous hot water; $4 week up; transients, 75c to $1.

ATTRACTIVE, newly decorated rms.; prefer gentlemen; cont. h. w.; use of phone; reasonable. 1117 Pa. ave. se.

B ST. SE., 1211, nr. Lincoln Park—Large front room, 2d floor; l. h. k. if desired.

B ST. NE., 417—Priv. apt.; nr. Capitol; in owner's home; 3 rms., bath and large porch; also 2 furn. rooms.

BILTMORE ST. NW., 1935—Nr. 18th st. and Col. rd. Beau. furn., large, front; suit, 3 gentlemen; $3 ea.; also double rm. for couple; $5; near bath; c. h. w., unlimited phone; reas. Col. 3484.

C ST. NE., 1816—Large front corner rm.; large closets; private lavatory; reasonable. 'Phone Atl. 4967.

CALVERT ST. NW., 1624—Large, bright, comfortable rooms, well lighted, quiet priv. family; single rm., every conv. reas.

CAPITOL HILL—704 A st. se. South front; fine home.

CENTRAL, 1317 13th st. nw.—Walking distance; attractive, quiet home; bright, clean room, l. h. k.; single, $3.50 up.

CENTRAL location, 1021 11th st. nw. Large double room; l. h. k.; $6 per week; adults only.

CENTRAL (1314 15th st. nw., apt. 3)—Attrac. single front rm.; reas.; permanent or transient.

CHEVY CHASE, D. C.—3902 Jocelyn st. Large single or double rm.; very attrac.; priv. family; excel. loca. Cleve. 7916.

CHEVY CHASE, 6327 Western ave.—For refined gentleman, large, cheerful rm., with connecting bath; quiet neighborhood. Cl. 3809.

CLEVELAND PARK—Newark st. Sunny bedroom, twin beds, bath and bed-sitting room; suitable 1 or 2 persons. Cl. 2464.

COL. RD. NW., 1736—Apt. 102. Large, bright rm.; cultured home for business woman; privileges; $18. Col. 8090.

D ST. SE., 154—Large front room, 1st floor, 1 or 2 people, $5 wk.; single room, $2.50 and $3.00 per wk.; large housekeeping, 1st fl., $18 per mo.

D ST. NW., 205—2 frt. l. h. k. rms.; sink, gas, elec., linens and phone; $7 wk.

DOWNTOWN—Homey, attractive rms., single or en suite; clean, spacious; cont. h. w., phone; adults; excl.; refs. 1717 De Sales.

DOWNTOWN—11th st. nw., 1111—Desirable rooms; c. h. w.; $3 wk. up; $10 mo.

DOWNTOWN—1612 14th st. nw., 2d fl. attrac. furn. double and single ft., next bath; conv.; c. h. w. Dl. 1669.

DUPONT CIRCLE—1747 P st. nw. Nice clean single or double room; in physician's home; every convenience; reas.

E ST. NW., 228—Front rm., kitchenette; employed adults; other rooms l. h. k.

EYE ST. NW., 51—Warm, cozy, homelike rooms, $6 up; gas range, elec., linens, dishes, silver, telephone; free laundry.

EXCEPTIONAL opportunity; gentleman employed; attrac. rm.; priv. bath; lovely, detached home. 16th st. nw. Col. 0065.

EXCLUSIVE GEORGETOWN section; beautiful room with corner alcove; pleasant, sunny; twin beds; private bath; phone; with professional family; every courtesy; suitable for couple; breakfast if desired; references. Pot. 5182.

FAIRMONT ST. NW., 1326—Nicely furn. large 1st-floor room; twin beds; unlimited phone; convenient. Ad. 2645.

FRANKLIN PK.—1332 Eye st. nw., Apt. 75. Downtown; walk. dist. all depts.; 24-hr. elevator. Call direct to apt. Met. 4055.

GUEST THEATER TICKETS—The Washington Post will give two free guest tickets to Loew's Fox Theater with each paid-in-advance want ad for seven or more times when brought to The Post's main office. On the screen "Broadway Bad." On the stage Joe Penner and Olive Olsen in "Follow Thru."

HARVARD ST. NW., 1448—Accommodation for gentleman in owner's home; refined, quiet, comfortable; garage also.

HOTEL TAFT, 715 G st. nw.—Downtown—Special weekly rates $5 and up; all outside rms; 24-hr. elevator serv.

INGLESIDE TERRACE, 1862—Single; Colonial furniture; $12 mo. Col. 2637-J.

KALORAMA RD. NW., 1820—Beautiful furn. rms.; single or en suite; gentleman or employed lady; very reasonable. Col. 2920.

KALORAMA RD., 2007—Attrac. fur. single rms.; also 1 unfur., opening on porches; ideal; board optional; reas. Pot. 1344.

L ST. NW., 1402—Large room, private bath; suitable for 1 or 2; gentlemen only; maid service.

L ST. NW., 1345—Sunny, outside, l. h. k. and sleeping rooms; $5, $6, $6.50.

L ST. NW., 1322—Attrac. rms., $6-$9 wkly.; single, $3-$5; l. h. k. rms., $6-$10; all with running water.

LARGE bright front room, $17.50; one single $15; hot-water heat, elec.; walking distance Gov't Depts. 537 21st st. nw.

M ST. NW., 1404—2 double rms., clean, neatly furn.; convenient location; must furn. refs.; men only; $7 for 2.

MASS. AVE. NW., 1750—Second floor front, for two or three.

MASS. AVE. NW., 1328—2 lovely double; newly dec.; twin beds; also single; near bath; or en suite; reas. Dis. 1362.

MASS. AVE. NW., 1229—Large front double rm., nicely furn.; twin beds; next bath; also single; convenient; reas.

MASS AVE. NW., 1750—Second floor front for two or three.

MONROE ST. NW., 1835—Desirable, large ft. bed-sitting rm., with alcove; also 2 singles or en suite; nr. bath. CO. 2456.

N ST. NW., 1305—Delightful room; twin beds; with priv. bath; for employed gentleman preferred.

N ST. NW., 1305—Delightful room; twin beds; priv. bath; employed gentlemen preferred. Dec. 2092-W.

NEAR Walter Reed; exclusive home; private bath; breakfast optional; $25. Ga. 7255.

NEAR Capitol, 419 N. J. ave. se.; large newly decorated nicely furn. rm.; 3 new beds; $2 each per week; gentlemen.

NEWTON ST. NW., 1625—Large, warm, sunny, front room; owner's well-kept, conveniently located home; greatly reduced.

NEWTON ST. NW., 1645—Single room, suitable for two people; $15 mo.; board if desired; $30 mo.

O ST. NW., 1227—Downtown, walking distance; desirable single or double rms., $4 weekly up. Also l. h. k.

O ST. NW., 1213—Near downtown; large, clean, attractive room; l. h. k.; $6 wk.; single room, $3 wk.; adults.

ONTARIO RD. NW., 2510—Front bed-sitting rm.; completely furn. for housekeeping; $7 weekly. Col. 4675.

OPPOSITE MAYFLOWER HOTEL, 1715 De Sales st. nw.—Light housekeeping rooms, $7.50; also double rooms, $5. Parking space.

PARK RD. NW., 1754—Delightfully furn. large 2d-fl. ft. rm., 5 windows; also cozy single rm. adjoining; suit. for 2 or 3; a. m. c.; reas.; conv. cars and bus. Col. 4909.

PETWORTH—5527 2d st. nw. Cheery rm., priv. bath; new home; employed couple or gentleman. GE. 7294.

PLAZA—Apartment 305. Nicely furnished large room, with kitchen privileges.

QUE ST. NW., 1624—Ideal for employed; attractively furn. clean bedroom, living rm.; private bath; cafe in bldg; all conv.; very reas. N. 10318.

R. I. AVE. NW., 1509—Large, attrac., 2d-floor front bed-living rm.; walking distance; rent reduced; phone.

SHARE clean attrac. double rm. with another gentleman; twin beds; near bath. 1410 M st. nw., Apt. 503.

THE ALABAMA—11th and N sts. nw., Apt. 107. Large, attrac. rm.; double or single; near bath; conv. downtown; reas.

VT. AVE. NW., 1325—2 attrac., furn. rms.; 3d-fl. ft.; adj. bath; with front porch; l. h. k. Dec. 0235.

WEBSTER ST. NW., 1632—Nicely furn. double bed-sitting rm., with shower; so. exp.; also single rm.; reas. Ad. 0236.

YOU ST. NW., 63—Gentlemen who appreciate home; large front, well furn. room; twin beds; $3.50; meals optional.

2D ST. SE., 413—For men; modern, single and double rooms, $2.50 & $4 wk.; running water, radio, porch, l. h. k. priv.

8TH ST. NE., 610—2 beautiful, completely furn. rms.; for l. h. k.; adj. bath; $30 per month, incl. h.-w. h., elec. and gas

1314 GIRARD NW.—Attractive middle rm., next to bath; large closet, $15. Ad. 4577-J.

1334 HARVARD (Apt. 1)—Comfortable, clean room, next to bath, $15 month; excellent location. Call after 5 p. m.

14TH ST. NW., 1125—Nicely furn. ft. rm., $3; near bath; double, 1 or 2; reas.

14TH ST. NW., 2804—Apt. 25. Lovely newly furn. 2d-fl. ft. rms.; twin or double beds; shower, telephone, elevator.

15TH ST. NW., 1404—Single front room, $3.00 week up; double rooms, $5.00 up; twin beds. Also l. h. k. rooms; continuous hot water; walking distance.

15TH ST. SE., 945—Lovely furn. room and kitchenette; heat, elec.; adults only. Linc. 9195.

1521 R. I. (Scott Circle)—Large double front room; rates 2, 3 in room; transients considered.

16TH ST. NW., 1846—Desirable rm., next bath, c. h. w., $20; also ft. rm., single or twin beds, $25; gentleman.

1816 Belmont rd. nw. (½ block E. Col rd.) Single room, comfortable, quiet, adj. bath; reasonable; pleasant home.

18TH ST. NW., 2108—Large front room, near bath; room with running water; twin beds; also apt.

19TH ST. NW., 1829—Two communicating rms., with bath; private house; an environment appealing only to persons of discriminating taste; breakfast if desired. NO. 1043.

5049 42D ST. NW.—Double room, so. exp., 4 windows, 1 block of cars and bus; private home.

VALOIS APARTMENT.
1330 Mass. ave. nw., Apt. 2.
Nicely furn rm., kitchenette; also room.

THE WESTMINSTER.
1607 17th St. NW.—Warm room with bath or running water, near shower; single, $6 and $7; double, $8 to $10.

## ROOMS—FURNISHED 42

(Continued.)

RADIO IN ROOMS.
1442 R. I. ave. nw.—Large, bright, well furn.; twin beds; const. hot water; $7 wk.

MERRILL MANSIONS,
1361 Fairmont st. nw. Beautifully furn., newly decorated single rms., $5-$7 week; large ft. rm., $40 mo.; also apts., $40-$45 per month.

## ROOMS—UNFURNISHED 43

N ST. NW., 1758—Emerson Studio. Artistic, small rm.; balcony and wood-burning fireplace; large closet. Dist. 8760.

11TH ST. NW., 1326—2 large rooms, kitchenette, 2d floor, to settled couple, $27 mo., including heat, gas, &c.

## Furnished or Unfurnished 44

EMERSON STUDIOS—1758 N st. nw. Artistic; ample space; own furnishings; exclusive block; walking distance; also one completely furnished.

10TH ST. NE., 127—2 comfortable rooms, semipriv. bath; use of phone; near cars; block from Lincoln Park.

15TH ST. NW., 1600—Corner house; 3 sunny front rooms, semipriv. bath; partly furn.; phone; refs.

## ROOMS and BOARD 45

A REAL HOME reasonable for ladies. 1st grade characters; refs. required. Address Box 3, Washington Post.

BANCROFT PL. NW., 2129—Very desirable rms.; for couple; delicious meals; private bath; twin beds; exclusive home.

BED-LIVING ROOM—Fashionable 16th st.; beautiful home; must be seen to be appreciated; reasonable; board optional. NOrth 8857.

COMFORTABLE front room; twin beds; all home comforts; 3 meals daily; $8 wk. 1000 N. H. ave. nw. Wst. 0866-W.

COZY furn. rooms, next to bath; inst. hot water; near cars and bus; use of phone; breakfast; Sunday dinners. Dec. 2279-J.

D ST. NE., 914—Gentleman to share room with another; also sl. porch; fine home-cooked food. Mrs. McGrath, Li. 3981.

DELIGHTFUL large sunny front rm. for 2; semipriv. bath; convenient to car lines; board optional. 1807 Belmont rd. nw. Col. 5381.

DIXIE CLUB—2217 Que. st. nw. Newcomers will find pleasant rooms; excellent meals; reasonable.

DUPONT CIRCLE (1512 21st st. nw.)—Beautiful bright furnished single and double rooms in exclusive guest house. Delicious breakfasts and evening dinners. Reasonable rates.

EYE ST. NW., 1925—Comfortbale, well-kept, bright double rooms, one with twin beds; fine home-cooked meals; semi-private bath; reasonable.

FAIRMONT ST. NW., 1443—Lovely rm.; next bath; excel. meals; $7.50. Ad. 4064.

KILBOURNE PL. NW., 1712—So. rm., slp. porch; 2, $65, including ga. Col. 9658.

LAMONT ST. NW., 1822—Delightful front room for 2; excellent meals; $30 mo. each. Also single rm. Ad. 5223.

LE MARQUE—1629 K st. nw. Nicely furn. single and double front rms.; running water; home cooking.

MASS. AVE. HEIGHTS—3833 Garfield st. Private home; excellent meals; home privileges; 2 living rooms with fireplace, radio; congenial couple, 2 or 3 ladies or gentlemen; 1 or 2 rms., semiprivate bath; phone service. Clev. 5323.

MERIDIAN PL. NW., 1469—Large front room; near street car and bus; use of phone; $6.50 each per week. Ad. 8312.

NEAR Walter Reed; Aspen nw., 617—Attrac. rm.; meal optl.; reas. GE. 0290.

NEWTON ST. NW., 1444—Large, sunny rms.; semiprivate bath; use of phone, $6 each per week for 2 Col. 7733.

ONTARIO RD., 2710—Near 18th st. and Col. rd. Delightful, large fr. rms.; single and double; excel. meals; 2 car lines.

QUINCY PL. NE., 129—Front room with twin beds; hall room, sleeping porch, sitting porch; meals if desired.

R ST. NW., 2112—Splendid location; completely reconditioned; beautiful rooms, with sleeping porches; convenient baths; positively home cooking; worth investigating; nr. car and bus. NO. 10464.

R. I. AVE. NW., 1515—Double rm.; for 2 gentlemen; home cooking; refined atmosphere; $30 each; also single room, $6 week. Dec. 6474.

THE FLA.—1328 18th st. nw. Exceptional home; lovely vac.; 2 girls; $32.50; other vacancies; best meals. POt. 5514.

URELL PL. NE., 1000—2 attrac. rms.; for gentlemen only; 2 good home-cooked meals; bath; garage; use of phone. PO. 3657.

VERMONT AVE. NW., 1344—Large room, 2 beds, for 2 or 3; reas. Nor. 10204.

VERMONT AVE. NW., 1344—Sunny, clean front room; for 2; splendid meals, $8. NOr. 10204.

16TH ST. NW., 3320—Home atmosphere; attrac. single and double rms.; privileges; very reas.; board optional. CO. 9400.

16TH ST. NW., 1020—Attractive rms.; for young lady or gentlemen; homelike; every comfort; splendid meals; walking distance; available April 1.

17TH ST. NW., 1309—Second house north of Mass. ave.; nicely furnished.

17TH ST. NW., 1309—Second house north of Mass. ave.; nicely furnished.

1844 MINTWOOD PL. NW.—Large front room; attrac. furn.; in refined home; twin beds; excel. meals. Col. 8119.

FIRESTONE ROOMS.
Rm., breakfast, dinner, as low as $6 wk. 1103 13TH ST. NW.

## APARTMENTS—Furnished 50

ADAMS MILL RD. NW., 2707—Apt. 108. Living, dining rm., kit.; Murphy da-bed; linens, &c.; reduced to $52.50.

ATTRACTIVE—3 sunny rms., bath, sleeping porch; heat, elec., gas; dishes, silver furnished; $40 month. Clar. 952.

B ST. NE., 500—Nicely furn. 2-room, tile bath apt.; light outside rooms; must be seen to be appreciated.

BACHELOR, WITH 5-ROOM, 2-BATH APT. at the Westchester desires married couple or a bachelor as co-tenants; table board if desired. Apt. 843-B. Clev. 4194.

BRIGHT apartment, one or two rooms, private bath; attractive summer location. Call afternoons, 5603 16th st.

COL. HEIGHTS—1439 Belmont st. Lovely 1 rm., kit., bath, porch; 2d floor; so. ft.; gas, elec., Frig. incl.; $47.50. GE. 9341.

DEPRESSION PRICES—2518 13th nw. 1, 2 and 3 rms., kitchenette, private bath; desirable residential section; private home.

DOWNTOWN—Living rm. (18x26); 3 exps.; wood fireplace; dining rm., kitchenette; Frigidaire; bedrm. (closets), bath; foreign atmosphere. 1741 R. I. ave. nw.

DOWNTOWN—Two rms., bath, sun terrace, awnings, closets, wood fireplace. Frigidaire. Foreign. 1741 R. I. ave. nw.

EAST CAPITOL ST., 1003—3 l. h. k. rms.; completely furn.; adults only; $40.

EUCLID ST. NW., 1131—2d floor; 2 rooms, kitchen and tiled bath; modern; reas.; adults. Ad. 5764-J.

GUEST THEATER TICKETS—The Washington Post will give two free guest tickets to Loew's Fox Theater with each paid-in-advance want ad for seven or more times when brought to The Post's main office. On the screen "Broadway Bad." On the stage Joe Penner and Olive Olsen in "Follow Thru."

H ST. NW., 2112—Front apt.; 1 large bedroom and kitchen, semiprivate bath; everything included; $28 a month.

HANDSOMELY furnished, five rooms and bath. The Wyoming, Information Desk.

MT. PLEASANT ST., 3419—Two rooms, nicely furnished, clean, newly papered; 2d floor; $25. AD. 7349-J.

NEAR WALTER REED—410 Cedar st. Excell. location; completely furn.; 3 rms., kit., bath; free Frigidaire; screened porch; suitable 2 couples; $72.50. GE. 9341.

NEAR Dupont Circle; large bay-window front rm., kitchen, semiprivate bath and porch; completely furn. for l. h. k.; $35. 2023 O st. nw.; POt. 2614.

PARK LEE, 1630 Park rd. nw.—Unusually attractive apartments; excellent location; 1, 2 and 3 rms., dressing rm., dinette, kit., bath, Frigidaire, $45 to $73. Owner-Manager, Adams 3382.

PETWORTH—3606 R. Cr. Ch. rd., near Raymond School (off Ga. and N. H. aves.), 2 rms., kit., bath; Frig.; 1st fl.; $50. GE. 9341.

SEVEN ROOMS and large hall, southeast and west exposures. At 2039 N. H. Ave. Phone Decatur 2429.

SUBLET 6 months or longer; attractively furn., 3 large rooms, kitchen, bath; near Wardman Park. 2829 28th nw., Apt. 32. Phone Col. 4735-W.

SUBLET—4550 Conn. ave., April 1; 6 months' lease; living rooms, dressing room, bath, kitchenette and dinnette combined, porch. Em. 0965.

SUBLET—Nicely furn. apt.; living rm., dressing rm., reception hall, kitchen; mod. rent. See mgr., 3100 Conn. nw.

SUBLET—Beautiful furn. 2-room, kit. and bath apt.; in Trinity Towers; R. C. A. radio; may be seen after 6 p. m. Call Mr. Wrenn, AD. 3646, Apt. 315.

SUBLET—Most attrac. living, bedrm., priv. bath apt.; suit. 1 or 2; at once; $60 mo. Hoover, 1026 16th st. nw.

T ST. NW., 45—Furnished apt., large living room and kitchen in modern, private home; $35 per month; adults preferred.

TAKOMA PARK—3 large, sunny rooms, semipriv. bath; elec. refrigeration; garage; gas and elec. incl.; $55. Sh. 3090.

THE WESTMORELAND—2122 California st. nw.; 4-room housekeeping apartment, furnished or unfurnished; reas. No. 4134.

YOUNG lady will share her 1-room, kit. and bath apt. with 1 or 2 girls. Apply any time, 724 3d st. nw., Apt. 207.

1ST ST. NW., 2301—Corner house; 2 and 3 lovely large rooms; everything incl De. 0586.

6TH ST. SE., 327—2 rooms, kitchen, bath and porch; detached; 4 exposures; elec., gas, h.-w. h.; phone; $40 month.

11TH ST. NW., 1122—Nicely furn. 2-rm. apt., with kitchen, private bath; 2nd fl.; all conveniences; downtown section.

## STRANGE AS IT SEEMS —By John Hix

For further proof address the author, inclosing a stamped envelope for reply. Reg. U. S. Pat. Off.

COLD, unromantic science, always skeptical, has conducted experiments the results of which prove that the index finger, or even the thumb, is better qualified than the ring finger to wear the engagement ring—if feeling is a consideration. It has been shown that the ring finger is the least sensitive, hence most senseless finger, of the left hand.

One explanation of the use of the third finger as the ring finger is offered in the story that people once believed a vein ran directly from that finger to the heart, but science now knows this to be wrong.

Tests show that, on an average, the index finger is the most sensitive. The thumb and middle finger are about even for second and third places, and the little finger takes fourth place. The ring finger is last. No evidence has been brought out to show that the results of the tests would have been different had they been conducted under the moon, instead of in the research laboratory.

• • • •

Slime mold, a parasitic growth that causes club root in cabbage, and scab on potatoes, is composed of tiny organisms that have characteristics typical both of plant and animal life. Some authorities assert that it may be described as both plant and animal, others hold that while the mold has some animal characteristics it is chiefly a plant.

*Colors give added realism to strange things and happenings illustrated by John Hix on a full page in The Sunday Post.*

## APARTMENTS—Furnished 50

(Continued.)

15TH ST. NW., 1526—2 or 3 rm. apt., a. m. i., bath, h.-w. h., reas. rent. NO. 4975.

19TH ST. SE., 129—Entire 2d floor, 2 rooms, kitchen, porch, or 1 room, kitchen, porch. All modern improvements. Bus at door. Reasonable.

1635 CALIF. ST. NW.—Two large rooms, kitchen, bath; comfortable furniture, Frigidaire. Refined couple.

3445 14TH NW. (cor. Meridian)—2d fl. apt., bed-living rm., bedrm., dinette, kit.; Frigidaire, c. h. w.; reas. Col. 6247.

1, 2, 3, 4 ROOMS, bath, $4.50, $5, $5.50, $6, $6.50, $7.50 per week; central and nearby suburb. Apply Second and East Capitol. LI. 2637. Also small farm.

SERVICE FREE.
Apts., furn.-unfurn.; in all Northwest sections. Call us and our car will call for you. GE. 9341.

APARTMENT RENTING BUREAU.
We Locate You Free.
Private cars to inspect apts., fur. and unfur. Open eve. 918 18th nw. Nat. 0470.

DOWNTOWN—1402 15th
One room, kit., bath; nicely furnished; clean; one or two persons; rents reduced. Also large room with shower; two men.

Francis Scott Key, Apt. Hotel
20th and F sts. nw. 1 room, kit., bath; completely furn.; linens, silver, Frigidaire; day, week, month. Natl. 5425.

WE PLACE YOU FREE
Furn. and Unfurn. Apts. and Houses. NATIONAL RENTAL SERVICE. 1427 Eye St. N.W. Dist. 6768.

## APARTMENTS—Unfurnished 51

A LOVE NEST FOR TWO! room, kitchenette, bath, closet, porch; strictly private; woodland 2 sides; cool; nr. bus, 12 min. city. You must see it! 211 Hoover st., Colmar Manor. $16 monthly. Hyatts. 1048-M.

CHANCELLOR APTS. (214 Mass. ave. ne.) Close to U. S. Capitol; 1 room, kit. and bath, $37.50. Weaver Bros., Dist. 9486.

F ST. NE., 652—2 rms., kit., semiprivate bath; gas, elec. incl.; $28. LI. 10086.

G ST. SE., 1440—2 large rms., kit., bath and porch; h.-w. h., gas and elec. included; very reasonable.

GUEST THEATER TICKETS—The Washington Post will give two free guest tickets to Loew's Fox Theater with each paid-in-advance want ad for seven or more times when brought to The Post's main office. On the screen "Broadway Bad." On the stage Joe Penner and Olive Olsen in "Follow Thru."

LIVING ROOM, sunrm., dining rm., 2 large bedrooms, kitchen, bath and lavatory; newly decorated; east, west and south exps.; beautiful grounds; high elevation; Frigidaire, elevator and incinerator service; $100 per mo.; heated garage available. 3020 Tilden st. nw. (Tilden Gardens); Cleve. 7525.

R ST. NW., 1635—5 rms., b. & inclosed cedar porch; Frigidaire free. $75.

RANDOLPH PL. NW., 51—Newly decorated 4 rooms, kitchen, bath, second floor, pleasant home, convenient theaters, business, $45. Janitor or phone Na. 1332.

RUTLAND COURTS—1725 17th st. nw. 2 large rms., kitchen, bath, reception hall, southeast exposure, $60, including frigidaire; 1 large rm., kitchen, bath, reception hall, newly decorated, $40, including frigidaire; 1 large rm. and bath, $27.50.

THE FLEETWOOD—3707 Woodley rd. nw. 1 and 2 bedrooms, kit., dinette, bath; newly decorated; exclusive. CL. 0615.

WYOMING AVE., 1811—Newly dec.; 2 rms., recep. hall, kit., bath; $45; 4 rms., kit., bath; $60; refrig. on house current. See resident manager.

3D ST. NE., 412, The Elite—1 room and bath, nonhousekeeping, $25.50. L. T. Gravatte, 729 15th st. nw. Natl. 0753.

**Highlands**
*and*
**Westmoreland**
Conn. Ave. at California St.
Two rooms and bath to six rooms and bath. Housekeeping and nonhousekeeping. Furnished and unfurnished. Full hotel service if desired. Dining room unexcelled. Reasonable rentals.
**Linkins Co.**
1733 De Sales St. N.W.

COLORED—1415 17th st. nw. 2 rms., kit.; a. m. i.; heat, elec. incl.; $30. PO. 3186.

COLORED—1442 Corcoran st. nw.; 4 rms., bath; rent reduced; no objection to children. Key at 1408 10th st. nw. Dec. 5694.

COLORED.
1621 12th st. nw.
Desirable 3 and 4 room and bath apts.; electricity; in good condition. See janitor or GEORGE F. HANE, Natl. 3964. 1422 F st. nw.

FOR COLORED
1715 OREGON AVENUE
$42.50 to $45
Two rooms, kitchen and bath; excellent condition. NATL. MORTGAGE & INV. CORP. 1004 Vermont Ave. Nat. 5633.

## APARTMENTS—Unfurnished 51

(Continued.)

1408 L ST. NW.—1, 2 and 3 rooms with bath; gas, elec., heat included. Rents reasonable. Phone Met. 0607.

Desirable Apts. in Select Locations. BOSS & PHELPS. 1417 K Street. National 9300.

THE OAKLAND.
2006 COLUMBIA ROAD N.W.
4 and 5 large rms., kit., b., pantry, large closets, Frigidaire. Res. manager.

3113 GEORGIA AVE. NW.
$30.00—3 rooms and bath; separate Arcola hot-water heaters; good condition. GEORGE F. HANE, 1422 F st. nw. Natl. 3964.

1483 NEWTON ST. NW.
1 room and bath, bachelor........$25.00
4 rooms, bath, Gen. Elec. ref........$50.00
3153 MT. PLEASANT ST. NW.
5 rooms, bath, front, Gen. Elec........$60.00
628 NORTH CAROLINA AVE. SE.
5 rooms and bath, 1st floor........$50.00
3 rooms, kitchenette and bath........$40.00
1915 14TH ST. NW.
5 and 6 rms., bath, elevator........$40 to $65
GEORGE F. HANE, 1422 "F" st. nw. Nat'l 3964.

WARDMAN PARK HOTEL
Sublease to Oct. 1, 1933, five spacious rooms, 2 baths, servant's lavatory, butler's pantry. Overlooking Rock Creek Park. Exceptionally low rental. E. Pelot. Di. 4466

$32.50—Three rooms, kitchen, bath and small back porch; with heat and janitor service, 920 New York ave. nw.

DESIRABLE downtown apartments, three and four rooms and bath. Low rent. Inquire Henry Salus, 920 New York ave. nw.

THE SHAWMUT
2200 19TH ST. NW.
Corner of Kalorama road, just off Columbia road. Units of 1 room and bath, $37.50; 3 rooms, reception hall, bath and porch, $80.00. Also 6 rooms, reception hall, 2 baths, kitchen and porch, $140. All apartments newly redecorated.

1450 GIRARD ST. N.W.
Ideal apartment, 3 exposures, 4 rooms, kitchen, bath and porch. Electric Refrigeration, only $57.50.
WALTER A. BROWN
1400 H St. N.W. Nat. 1652.

3217 CONNECTICUT AVE.
BEST RESIDENTIAL SECTION
*On Beautiful Klingle Valley*
MODERN ELEVATOR BUILDING
Desirable 2 and 3 room, kit., dinette and bath apts........ $52.50 UP
*Furnished if Desired*
FREE ELECTRICITY
*Special Concessions This Month.*
RES. MGR., CLEV. 3191.

REDUCED RENTALS
THE MARCHETA
1121 New Hampshire Ave. N.W.
Apartments of 1 and 2 rooms, kitchenette, dining alcove and bath; 24-hour elevator service. Frigidaire on house current. See resident manager or phone West 0780. Rents, $37.50 and up.
THE FLAGLER
736 22d St. N.W.
Apartments of 1 and 2 rooms, kitchen, dinette and bath, $37.50 and up; 24-hour elevator service. Frigidaire on house current. See resident manager or phone West 0692.

$35.00 "THE LOUISA," 216 N. Y. Ave. N.W. Quiet, clean, modern. 2 rms., kit. and bath apts. in nicely kept bldg. Close downtown. Adults. DONALD S. NASH, Owner, NO. 0660.

$35.00 UP. THE EUCLID, 1740 Euclid St. N.W.—Electric refrigeration. 6-story building near 18th and Columbia rd. shopping section. 1 room, kitchenette, Pullman dinette, dressing closet, Murphy bed, bath. Resident manager. REAL ESTATE MTGE. & GUAR. CORP. 1610 K St. N.W. NAtional 1403.

$37.50 UP. 1107 11TH ST. NW., DOWNtown. One room, dining alcove, kitchen and bath; Murphy in-a-door bed; gas and refrigeration free. LINKINS CO. 1733 De Sales St. Dist. 3522.

$40.00 UP. CAMBRIA-MAJESTIC, 1324-26 Euclid St. NW. Owner management. Newly decorated apt. of 2 rooms, kitchen and bath, $40.00; 4 rooms, kitchen and bath, $50.00; 3 rooms, kitchen, bath, $52.50. One block from Central High School. Convenient to car lines, shops and churches in excellent Northwest residential section. C. A. SNOW CO., 710 8th St. NW. Nat. 1921.

## APARTMENTS—Unfurnished 51

(Continued.)

$40.00 ALSO $45.00, 1413 GIRARD ST. Two rooms, reception hall, kit., bath; elec., refrigeration on house current. Also 3 rooms, recep. hall, kit. and bath, $57.50. LEE D. LATIMER CO. 728 Investment Bldg. NA. 4146.

$40.50 and $54.75. WEST VIEW, 2123 Eye st. nw. 1 room, kitchen and bath; 2 rooms, kitchen and bath, $54.75; Frigidaire on house current; 24-hour elevator and switchboard service. Resident manager. GOSS REALTY CO. 1405 Eye st. nw. Nat'l 1353.

$42.50 TO $45 1418 W St. N.W. and 1424 W st. nw., 3 and 4 rooms, kitchen and bath; all outside rooms, newly decorated throughout. Resident manager. NAT'L MORTGAGE & INV. CORP. 1004 Vermont Ave. Nat. 5833

$42.50 1809 Belmont road; 2 rooms, kitchen and bath; newly decorated throughout; electric refrigeration; one block from 18th and Columbia rd.; convenient to car lines, stores and churches. NAT'L MORTGAGE & INV. CORP. 1004 Vermont Ave Nat. 5833.

$43.00 TWO ROOMS, kitchen and bath; newly decorated throughout; electric refrigeration. Open and lighted daily, 3022 Wisconsin ave. nw. CHAS. D. SAGER. National 0036. 924 14th St. NW.

$45.00 4524 IOWA AVE. NW., corner 13th and Buchanan—Frigidaire; 2 rooms, kitchen and bath; all outside rooms. J. C. WEEDON CO. 1727 K St. N.W. Met. 3011.

$45.00 TO $50. 2300 18th St. N.W. 4 rooms, kitchen and bath; newly decorated throughout; all outside rooms; close to stores, movies and car lines. Resident manager on premises. NAT'L MORTGAGE & INV. CORP. 1004 Vermont Ave. Nat. 5833

$45.50 TO $57.50. 505-521 Peabody St. N.W. 3 rooms, bath and porch, $45.50; 4 rooms, bath and porch, $57.50. WM. H. SAUNDERS CO., INC. 1519 K St. N.W. Dist. 1015.

$50.00 NEWTON HALL, 1417 Newton St. NW. Convenient location. 2 rooms, dining alcove, kitchen and bath, refrigeration included. Elevator. Manager on premises. SHANNON & LUCHS CO. 1505 H ST. NW. Nat. 2345.

$52.50 "THE AUGUSTA," Cor. N. Y. Ave. and N. J. Ave. N.W. 3 rooms, kit. and bath. Corner apt., perfect condition, excellent outlook; bright, clean, cheerful, in a delightful and well kept bldg. Close downtown. Free refrigeration. DONALD S. NASH, Owner, NO. 0660.

$52.50 801 Butternut St. NW., near Walter Reed Hospital; reduced rental on delightful apartments of 3 rooms and bath; some with porches. Resident manager. WM. H. SAUNDERS CO., INC. 1519 K St. NW. Dist. 1015.

$52.50 410 Cedar St., Takoma Park, D. C. Near Walter Reed Hospital. All outside rooms. 3 rooms and bath, electric refrigeration on house current. Resident manager. WM. H. SAUNDERS CO., INC. 1519 K St. N.W. Dist. 1015.

$53.50 TO $56.50. 1900 LAMONT ST. N.W.—2 rooms, kitchen, dinette and bath; Murphy bed; electric refrigeration. Call Res. Mgr., Col. 4599, or NAT'L MORTGAGE & INV. CORP. 1004 Vermont Ave Nat. 5833

$55.00 THE NEW HAMPSHIRE, 3800 New Hampshire Ave. N.W. Lovely corner apartment on front of building with southern exposure, 2 rooms, kitchen, bath and screened-in open porch. Electrical refrigeration on house current. Elevator. Resident Manager. Apt. 105. L. E. BREUNINGER & SONS, INC. 211 Investment Bldg. Nat. 2040

$60.00 900 19TH ST. NW. Northwest corner Eye st. 2 rooms, kitchen and bath; refrigeration included; 2 elevators; telephone switchboard. Resident manager. SHANNON & LUCHS CO. 1505 H ST. NW. Nat. 2345.

$62.50 to $67.50. Four rooms, kitchen, bath; newly decorated. Frigidaire. 1832 BILTMORE NW. COL 1348.

$65.00 "THE FILLMORE," 1129 N. H. Ave. N.W. 5 rms., kit. and b., with central foyer. Bright, spacious, outside apt. in a well kept downtown bldg. DONALD S. NASH, Owner, NO. 0660.

$55.00 2805 ADAMS MILL RD. 3 rooms, kitchen and bath; all bright, cheerful outside rooms, newly redecorated throughout. Near 18th St. and Columbia Rd. NAT'L MORTGAGE & INV. CORP. 1004 Vermont Ave. Nat. 5833.

$67.50 to $75. PARK TOWER, 2440 16th st. nw. 3 rooms, dining alcove, kitchen, bath and porch; refrigeration included; 3 elevators, switchboard; garage in building. Manager on premises. SHANNON & LUCHS CO. 1505 H ST. NW. Nat. 2345.

$85.00 THE RADNOR, 2901 16th st. nw. 2 bedrooms, living room, dining room, kitchen, bath and porch; refrigeration included. Elevator. Manager on premises. SHANNON & LUCHS CO. 1505 H St. NW. Nat. 2345.

1110 N. Y. av. nw., 1 rm., kitchenette..$25
1619 17th st. nw., 2 rms., kit., b.....$30
2139 Penn. ave. nw., 2 rms., kit., b.....$40
51 Randolph pl. nw., 4 rms., kit., b.....$45
A. M. COOPER.
820 11th st. nw. Na. 1332.

## APARTMENTS—Unfurnished 51

(Continued.)

**4707 Connecticut Avenue**
UNUSUAL APARTMENTS of 3 and 4 large bright rooms with delightful screened porches
*Reasonable Rentals*
ALL NIGHT SWITCHBOARD AND ELEVATOR SERVICE
All Corridors Carpeted
Electricity and Refrigeration on House Current
RESIDENT MANAGER
Tel. Emerson 6800

1445 PARK ROAD (The Alton)—1 big room, dressing rm., bath, $30; furnished, $37.50; 2 rooms, kit., bath, $40; furnished, $50; 2 big rooms, hall, 2 closets, big kit.-dinette, 2 exposures, $52.50; furn., $60. Front apt., 4 big rms., bath, large hall, dressing room, three exposures, $62.50; furn., $75. Free Frig., elev.
3500 13TH ST. NW. (The Parkwell)—2 big rooms, dressing room, big dinette, hall, closets, kitchen and bath, $57.50; furnished, $67.50; 4 rooms, big dressing room, hall, big kitchen and bath, unfurnished, $87.50; will furnish reasonably. Free refrigeration; elevator. Res. Mgr., Col. 9507 Fireproof Bldg.
236 MASS. AVE. NE. (The New Haven)—1 rm., big dressing room and bath, $30 (furn., $37.50); 1 room, kit., din., bath, $40 (furn., $50); elec. refrig., elev.

## Furnished or Unfurnished 52

RAVENEL APT.—1610 16th nw. 1, 2 and 3 rms., kitchen and bath; large center hall; $40 to $100; elec. refrig.; strictly mod.; exclusive. See Resident Manager.

8TH ST. NE., 3321—Attractive living rm., kitchen, bath; gas, elec.; garage included; $28 mo. DE. 3452-J.

CENTRAL DOWNTOWN
2-RM. APT., $40; 3 RMS., $60; 4 RMS., $65. Modern elev. building. 1424 K st. nw. Furnished $5 extra. Phone Nat. 5437.

FOR REDUCED INCOMES CHOICEST APT. IN D.C.
VIEW OVER TAFT BRIDGE.
3-RM. APT., $45; 4 RMS., $60; 5 RMS., $70. Best location; new fireproof bldg.; phone and elev. serv.; all improvements; Frigidaire. Furnished, $10 extra. Phone Pot. 5083.

## BUSINESS PROPERTY—Rent 54

SPACE for shoe-repair shop; heat, light; $18 mo.; opp. school; no competition. 301 Frazier ave., Virginia Highlands.; Clar. 2389.

STORE
NO. 730 13TH ST. N.W.
Between G and H Sts.
Approximately 2,500 sq. ft., now available. THOMAS J. FISHER & CO., INC., 738 15th St. N.W. Dist. 6830.

## OFFICES—STUDIOS for Rent 55

CONVENIENT—FIRST FLOOR; mail address, Room 3, Investment Bldg.; lobby; also stenographic, secretarial and typing service; $3.50 mo. NA. 4355.

CHANDLER BLDG.
1427 Eye St., in the heart of the Financial District, featuring small offices with secretarial telephone service to handle calls in your absence. Also 2d floor open space. Low rentals.
SHANNON & LUCHS CO.
1505 H St. N.W. Nat. 2345.

DISTRICT NATIONAL BANK BUILDING
Right downtown, half square from U. S. Treasury. Offices single or en suite, 2 fast elevators.
AS LOW AS $15.50 MONTHLY.
H. G. SMITHY CO.
RENTAL AGENTS.
1418 Eye St. N.W. Natl. 5904.

## HOUSES—Rent—Furnished 57

CLARENDON, VA.—2-story frame house; 6 rooms, bath, elec., gas, fur., city water, shrubs, garden, fruit and shade; $50. Clar. 2416.

SEE THIS attractive, completely furnished 2-story home: 9 rms., 2 baths, Frigidaire, fireplace, enclosed breakfast and sleeping porches; gas heat; electric washing and ironing machines; shrubbery; deep lot; gar.; $125 mo. Ad. 1767.

1918 37TH ST. NW.—Exclusive section; attractively furn. tapestry brick home; 6 sunny rooms, tile bath, with shower; extra lav.; h.-w. h., automatic water heater; screened sleeping porch, sun porch; built-in garage; shrubbery; $80 monthly. Em. 7606.

We have several very desirable furnished houses for lease at very reasonable rentals, from $150 to $400 per month. LINKINS CO. 1733 De Sales St. Dist. 3522.

PICTURESQUE 2-STORY HOME.
Ideal for Congressman or Govt. Official.
Set in spacious grounds, trees, shrubs and flowers; 9 completely furnished rooms, 2 baths, inclosed sleeping porch, breakfast room; oil burner, inst. hot water; large living room (with wood-burning fireplace), French doors, Oriental rugs, grand piano, lamps, &c.; handsomely furnished dining room, breakfast room in French walnut, modern, sunny kitchen; 2-car garage; $250 monthly. Col. 0263.
1622 DECATUR ST. NW.

## HOUSES—Rent—Unfurnished 58

BUNGALOW—Nearby Md.; 5 rms., ba., hot-water heat, gas, elec.; interior made over new; $40. Emerson 5083.

BUNGALOWS—Made over new; nearby Va. and Md.; 5 to 6 rms. and bath; $40 to $45 mo. Clev. 4733.

CHERRYDALE, VA.—2-story, 6 rms., ba. bungalow; open fireplace, 2-car gar; ½ blk. Lee highway, bus and elec. cars; State road. Greenwood 2168.

CHEVY CHASE, D. C.—Near Rock Creek Park and Military rd.; new detached brick; 8 lg. rms., recreation room, 2 beautiful baths, open fireplace, 2-car built-in gar. Clev. 4733.

CHEVY CHASE, D. C.—English type, near car line, stores and schools; 6 rms., ba., sun parlor, open fireplace, garage. Greenwood 2168.

CHEVY CHASE, D. C., 5331 42d st. nw.—6 rooms, brick, attic, fireplace, cedar closets; $70. Owner, Em. 7947.

FOR RENT—Chevy Chase, D. C.; 4 bedrooms, 2 ba., lg. veranda, open fireplace, recreation room, sun parlor; near Conn. ave. and schools. Clev. 4733.

GET OUR for rent list of modern homes and apartments; reasonable priced. John F. Donohoe & Sons, 314 Penna. ave. se.

HYATTSVILLE, MD.—lg. corner lot; 8 rms., 2 ba., veranda, gar.; interior to be made over new; you select paper; shade, shrubbery, room for poultry. Clev. 4733.

MODERN, 6 rooms, bath and garage, front and rear porches; good condition; Atlantic 3174. 319 L ne. Reas.

NEAR 18TH & COL. RD.—2-story brick; 8 rms., bath, showers, fireplace, extra lav. in cellar, h.-w. h., Electrolux, inclosed rear porches, gar., $70 mo. Col. 0695.

NEAR Walter Reed; detached; 6 rooms, bath; garage; $65 per month. 723 Fern pl. nw.; phone GE. 6969.

NINE rooms and 2 baths; detached house in Cleveland Park, one block from Connecticut ave.; large, sunny bedroom and bath on first floor; convenient for an elderly person unable to climb stairs; large park at rear of property. Phone owner, Cleveland 0070, or write Box 5, Washington Post.

SUNSHINE HOME—4309 13th ne.; a. m. i.; Mich. Pk.; semidet.; built-in gar.; ideal mem. Cong.; $67.50. Owner, NO. 1664-W.

WOODLEY PARK—3 bedr., 2 baths, enclosed sleeping porch, fireplace in L. R., oil heat, built-in garage, maid's room, bath, nice yard, new house cond.; $85. W. C. & A. N. Miller, Di. 4464.

WE OWN a large number of detached houses and bungalows in Chevy Chase, D. C., and nearby Md. and Va.; 5 rms., ba. to 11 rms., 2 bas., garages. We have our own mechanics and keep our houses in excellent condition. Real estate salesmen and brokers should see me personally about these houses. Fulton R. Gordon, 1427 Eye st. Dis. 5231.

6-ROOM corner house, 1261 Penn st. ne.; $45; excel. summer place; built-in garage. Apply for key at 1262 Owens pl.

11TH ST. NW., 1242—13 rooms, 2 baths, h. w. h., elec. W. W. Curtiss, 1429 Montague. GE. 0531.

SET IN LANDSCAPED CORNER LOT with lily pool, pergola and stately poplars, this Dutch Colonial home is ideal, 9 rms., 3 baths, fireplace, oil burner, inclosed sleeping and sun porches. Handsomely furnished; 2-car garage; ideal for spring or summer; $150 month. Wisc. 4456.

FOR COLORED.
Houses and apartments in all sections, from $11.50 to $85 per month. CALL FOR LIST.
CHARLES L. NORRIS.
2130 Pennsylvania ave. nw.

## Furnished or Unfurnished 59

NEWLY furnished up-to-date, 6-rm. house, 2 baths; oil burner; gar.; 2 blocks from Wardman Park. CO. 5398.

## SUBURBAN—For Rent 61

BARCROFT, VA.—23 High Terrace. Neat modern 3-rm. bungalow; $26 mo. W. M. Bauman, J Thomas Circle; NA. 6229.

BUNGALOWS—Made over new; nearby Va. and Md.; 5 to 6 rms. and bath, $40 to $45 mo. Cleve. 4733.

## SUBURBAN—For Rent 61

(Continued.)

MODERN—10 sunny rooms, bath; h.-w. h.; several closets; ideal for 2 or 3 families; 1 fare. 3761 33d st., Mt. Rainier, Md.

New Dutch colonial home; 6 rooms; furnished $80; or Dutch colonial, 9 rooms, furnished, $150. Also modern 8-room house; excellent location; unfurn., $75. MUNGER-HOLLINGSWORTH CO., Bank Bldg., Bethesda, Md. Wis. 4652.

## WANTED—TO RENT 65

APT WANTED—1 r. k., b.; gas, elec.; in apt. house; in exchange for switchboard service. Mrs. Dean, CLeve. 4930.

LIST YOUR PROPERTIES for rent with Graham & Ogden, 313 Woodward Bldg., Natl. 3669. 803 King st., Alex. 1300.

UNFUR. small house desired by couple with child; refs.; not over $30. Box 8, Washington Post.

4 OR 5 ROOM apt., Mt. Rainier to Berwyn; right price; description, too. H. A. Marshall, 902 G st. nw. Na. 5930.

Specializing in Property Management.
A. S. GARDINER.
932 Investment Bldg. Natl. 8334

LIST YOUR PROPERTY with us; rent or sale; personal attention; quick results. Lewey, Inc., 1003 K st. nw. Dist. 3625.

I CAN RENT YOUR VACANT PROPERTY.
HARRY B. PITTS.
1343 H St. N.W. Met. 4300.

TAKOMA PARK, D. C., OR VICINITY. Refined couple, no children, wish to rent well-furnished house; not over $50; lease if desired; best care guaranteed; refs. exchanged. Box 263, Washington Post.

## HOUSES FOR SALE 68

A BRAND-NEW home in Shepherd Park with three large bedrooms, two beautiful tiled baths, step-down living room with stone fireplace, an unusually fine kitchen with large breakfast nook, splendid recreation room in basement, two-car garage. Lot with over 90-foot frontage. District 1017.

CHEVY CHASE, D. C.—Near Military rd. and Rock Creek Park; new, all brick; 4 large bedrooms, 2 beautiful baths, recreation room in basement; 2-car garage; no trades; reasonable terms; will rent. Clev. 4733.

CHEVY CHASE, D. C.—Six rooms, 2 baths, brick and frame; gar. A real bargain, by owner; no agents. Emerson 5083.

GUEST THEATER TICKETS—The Washington Post will give two free guest tickets to Loew's Fox Theater with each paid-in-advance want ad for seven or more times when brought to The Post's main office. On the screen "Broadway Bad." On the stage Joe Penner and Olive Olsen in "Follow Thru."

$1,000 LESS than assessment. Shepherd Park; 8 rooms, 2 baths, center hall, 2-car brick garage; beautiful condition; large lot. No brokers. Call Mr. Griggs, GE. 4792 or ME. 5088.

$10950—Chevy Chase, close to Conn. ave.; center-hall det., 6 rooms, 2 baths, sun porch; large front porch; celotexed attic; 2-car garage. Ph. Nat. 1438 Until 9 p. m.

$9,950—Saul's addition; ½ square off 14th st.; detached, 7 rooms, 1½ baths; garage; nice yard. Owner leaving city permanently. Nat. 1438 until 9 p. m.

DETACHED CORNER HOME.
Located in Chevy Chase, D. C., just a SQUARE WEST OF CONN. AVE., near the theater, school and stores. Nine rooms, hall, two baths, front and side porches, fireplace in the master bedroom, hot-water heat. Just reconditioned throughout, ready for immediate occupancy. Out-of-town owner has reduced the price to only $11,000.
SHANNON & LUCHS CO.
1505 H St. N.W. NA. 2345.

SEE MICHIGAN PARK with nothing but sunshine homes. Washington's beautiful home section; high elevation; restricted community. New, all-brick, detached and semidetached 6 and 8 room homes; brick garages; slate roofs; hardwood floors; paved streets and alleys. New ideas, new plans, new finish; low prices, easy terms. Inspect without delay. Open and lighted each evening. To inspect, drive out either R. I. ave. or Mich. ave. to 12th st. ne., then north on 12th st. to Upshur, to signs leading to homes.
BREUNINGER AND PHIPER.
1103 Vermont Ave. Na. 7713. Eve. No. 5800.

GLOVER PARK
Best home in the city today for the price. All brick construction; 8 complete rooms (4 separate bedrooms on 2d floor), 2 beautiful tile baths; large recreation room; built-in garage. Splendid outlook in fine residential section. Near car line and convenient to Western High School, also close to graded school. Best material and workmanship throughout. An astonishing value at only $9,550. Terms.
WM. M. THROCKMORTON.
208 Investment Bldg. Dist. 6092-93.

COLORED—Will build you a 4-room bungalow on large lot in D. C.; $1,790; terms, $90 cash, $17.50 month. Phone Nat. 6682.

## SALE or EXCHANGE 70

SMALL FARM—Splendid large home, with many outbuildings; abundance of fruit; 25 minutes from city limits on boulevard. Apply 2d and East Capitol sts. LI. 2637.

## FOR EXCHANGE 70A

WILL EXCHANGE mortgage notes on local property for small unencumbered house in Florida; Miami, Palm Beach or St. Petersburg preferred. Box 11, Washington Post.

WILL TRADE unencumbered shore property improved by modern 8-room dwelling for city property. Box 2, Washington Post.

## ACREAGE for SALE 71

BRADLEY BLVD., 192x300; overlooking Kenwood and Edgemoor; fenced, terraced, planted; water and sewer; low price. L. C. Duncan, tel. Wis. 3645-J; 33 East Bradley lane.

## LOTS for SALE 72

COLORED—Six beautiful lots in D. C.; quick sale; $235 each; good terms; these lots are 40 x 120; ½-block from Benning rd. Phone Nat. 6682.

FOUR beautiful lots on Benning rd.; quick sale; $360 each. Nat. 6682.

## SUBURBAN for SALE 73

BALLSTON, VA.—5-room bungalow, garage, lot 50x125; elec., gas; near cars, bus, schools, stores and churches; now rented to good tenant; fine investment; price, $3,000; easy terms. Clarendon 1068W-1. P. O. Box 217.

GUEST THEATER TICKETS—The Washington Post will give two free guest tickets to Loew's Fox Theater with each paid-in-advance want ad for seven or more times when brought to The Post's main office. On the screen, "Broadway Bad." On the stage, Joe Penner and Olive Olsen in "Follow Thru."

HILLCREST—Corner, near Ala. ave.; on grade; all improvements, including sewer; exceptional value; $1,050. F. M. Doyle, Realtor. Dist. 7965.

NEARBY MD.—Modern, 5 rms., bath, h. w. h., garage, garden, shade and fruit trees, $4,750; easy terms; brick house, 8 rms., bath, h. w. h., elec., good N.E. location, $6,750. Ad. 8558 after 6 p. m. Write P. O. Box 164, Pa. Ave. Sta.

PICTURESQUE FRAME bungalow—5 rms., colored tile bath, fireplace, h.-w. h., attic large enough for 2 more rooms; labor-saving kitchen, elec. refrig., cabinets, range; large lot; $6,950. Terms. J. L. Price, 202 Mt. Vernon ave., Oakcrest, Va. Clar. 272.

SET IN SPACIOUS GROUNDS, shaded by fine old trees, this lovely home contains 10 large rooms, high ceilings, fireplace, bath, extra lav., h.-w. h., inst. hot water, big modern kitchen, maid's room, roomy porches. House screened, weather-stripped. Picturesque garage; shrubbery. Was $35,000. Now $15,950. Cyrus Keiser, Jr., 5211 Wisconsin ave. Clev. 5371.

SUBURBAN HOMES AND FARMS, RENT OR SALE. ROBERT E. LOHR, 311 CEDAR ST., TAKOMA PARK. GE. 0681.

IT'S A CUTE LITTLE, NEW LITTLE, WHITE LITTLE BUNGALOW! COME AND SEE IT!
5 large sunny rooms and bath. There is a woodburning fireplace in the living room; a cheerful dining room; 2 bedrooms with complete tile bath and shower, and an adorable kitchen with electric refrigeration, gas range, generous built-in cabinets and inlaid linoleum. There is hot-water heat, a full basement with stationary tubs, and a stairway leading to the large attic. Large lot with garage and shrubbery. Cool in summer, warm in winter, this is the home you have been looking for!
FOR FURTHER INFORMATION CALL
LYON & FITCH, INC.,
WAL. 6410 OR CLAR. 650.

## SUBURBAN—Sale or Rent 73A

9-RM. HOUSE in Hyattsville, near R. I. arranged for two families; will sell on liberal terms to good party. Owner, 14 Banner st., Gr. 2637.

TAKOMA PARK PROPERTIES.
ALBANY D. GRUBB.
33 Carroll ave., Takoma Park. SH. 3152.

## FARMS—Land for Sale 74

FARMS near Catholic Church and parish school. Details on request. Box 7, Washington Post.

## SHORE PROPERTY—Sale 76

CORNER business lot, main road; suitable gas station, store; parking space; nearby resort; sell or rent. 2310 Ashmead pl. nw., Apt. 34.

REHOBOTH BEACH, DEL., ON THE OCEAN
Now's the time to rent or buy cottages or lots; reduced prices. Rehoboth Publicity Bur., 633 F st. nw.; Emerson 1098.

## WANTED—REAL ESTATE 77

CALL ME before you sell—Immediate cash for your property; brick or frame; any condition; District only. G. G. Duty, 1024 Vermont ave. National 4482.

I PAY CASH for small houses, white or colored, regardless of condition. Wm. J. Callanan, 1427 Eye nw.; Natl. 8971.

The Washington Post.

MARCH 21, 1933.

# THE ONCE OVER

By H. I. PHILLIPS

THE PAY CUTS REACH HOLLYWOOD.

HOLLYWOOD'S screen stars are wincing under a drastic wage cut. Some of our most celebrated screen actresses are reported so reduced in income that they have had to give up six or eight imported Napoleonic era canopy beds.

• • • •

It is rumored that a premier lady of the cinema has had to make her pet poodles lay up their big limousine for the duration of the depression.

• • • •

She is so poor she has to wear the same furs throughout a telephone conversation, finish her afternoon swim in the same pool in which she began it and crack her boiled eggs with a knife from which every pearl has been extracted.

• • • •

Scores of cinema ladies, according to returns from 18 studios, with 41 cabanas missing, having already had to lay up their larger diamond brooches for the season and worry along on the runabout type of jewelry.

• • • •

From the Coast comes the pathetic tale of one leading lady, once wealthy beyond dreams of avarice, who, under the stern requirements of economy, has been compelled to lay off 60 per cent of her legal staff.

• • • •

*Unless things pick up she will have to appear before the divorce courts in person instead of employing "ghost plaintiffs."*

• • • •

Conditions in the cinema world are terrible. Some of the world's worst actors have reached a point where they are now getting less than ten times what they are worth.

• • • •

The wolf is not only at the screen star's door but he has definitely refused to pose as a Russian wolfhound in the big society scenes.

• • • •

We heard of a moving picture comedian today who would now have to make a living on less than $25,000 per laugh and $5,000 per snicker. On the strength of his last five pictures, this would make him work for nothing.

• • • •

The company might even be entitled to a refund.

• • • •

And things are going from bad to worse. There is even the dire possibility that Tom Mix's horse may have to do with six changes of harness per afternoon.

• • • •

ECONOMY OBSERVATION.

*Well, anyhow, it seems good to know that Uncle Sam has at last decided to cut something besides liquor.*

• • • •

"Are you sure it's one of the country's biggest industrial corporations?" asked Skeptical Steve after he had taken a flier in the market.

• • • •

"Big?" was the reply. "Why it led anything on the board in losses for 1932."

RELATIVITILY SPEAKING.

Now we understand the Einstein theory. It's just the same as an insurance company's explanation of the difference between its contract and the agent's high-pressure sales talk.

Elliott Roosevelt, son of the President, has gone on a Western ranch as a broncho buster. He probably feels that at least one member of the family should play it comparatively safe.

WON'T SEEM RIGHT.

The 1933 type bartender will be young, slim and without any mustache, it is announced. Don't tell us he won't even be allowed to have one of those old-time bartender hair parts?

*What ever became of Alfalfa Bill Murray?*

(Copyright, 1933.)

# Inquest Tomorrow In Man's Fatal Fall

## Iron Worker Who Plunged 75 Feet at Building Dies in Hospital.

An inquest into the death of Richard B. Matheny, 46-year-old iron worker, of Grafton, W. Va., who was fatally injured in a 75-foot fall at the new Potomac Electric Power Building, Half and V streets southwest, Thursday, will be held at 11:30 a. m. tomorrow, it was learned last night.

To determine the exact cause of death so that a clear case may be presented to a coroner's jury, Dr. A. Magruder MacDonald, acting coroner, will perform an autopsy on the body this morning.

Matheny was removed to Providence Hospital immediately after the accident and died there shortly after 8 a. m. yesterday. While working here Matheny stayed at 1309 Seventeenth street northwest.

# INTERFEDERATION THREATENED AGAIN BY TAXICAB ISSUE

## Vote on Question Is Delayed; Committee Is Chosen to Make Study.

Disruption of the six-and-a-half-year-old Interfederation Conference comprising the District Federation of Citizens Associations and the civic federations of Montgomery and Arlington Counties was seriously threatened last night as a direct result of the taxicab issue which at the previous meeting induced three District delegates to walk out.

Although a vote on the question of whether the conference should support meter cab advocates over the opposition of the District federation was postponed until next month because the Arlington County delegates were uninstructed, a vigorous controversy arose over a proposal of the Washington delegation to limit the conference's authority by constitutional amendment.

James G. Yaden, president of the District federation, at one point threatened that his delegation might not return to another meeting.

**Will Study Question.**

For a time there was danger that the conference would break up at once, but later Mr. Yaden agreed to serve with Stephen James, president of the conference and of the Montgomery federation, with Robert E. Plymale, of the Arlington federation, on a committee to study the matter and report as the first order of business at the next meeting.

The District federation's proposed amendment, submitted by Mr. Yaden, follows in full:

"Any delegate may bring before the interfederation conference for discussion any matter of common interest concerning the National Capital and its environs, but no matter shall be carried beyond the discussion stage and actually put to a vote if a majority of the delegates in attendance from any one member body shall object."

**Outnumbered in Conference.**

That the amendment was intended primarily to prevent the Montgomery and Arlington delegates from outvoting the District representatives on the taxicab issue was freely admitted.

George E. Sullivan, who led the walkout of District delegates last month, pointed out that though Washington has a population that far exceeds that of Montgomery and Arlington Counties, it is outnumbered in the conference two to one, each body having eight delegates.

"This amendment is offered in perfect friendship to save this conference," he said.

Harry N. Stull, another of those who walked out, spoke specifically of the taxicab issue thus: "We think that the taxicab question is our problem, and we won't let any superbody take any action which will overrule our previous stand."

**Defend Amendment.**

In defending his amendment, Mr. Yaden declared that it had in effect been an "unwritten law" until the last meeting and that there never before had been any threat to override a member body.

Col. A. B. Barber, of the Montgomery federation, who led the fight for meter cabs at the previous session, opposed the amendment and insisted that it would nullify the usefulness of the conference.

When a vote was taken on a proposal of W. C. Hull, of Arlington, to refer the matter to a special committee, ballots were cast on strictly organization lines and resulted in a tie with the eight District delegates opposed by the eight members of the other two bodies present. Mr. James, the chairman, voted in favor of the arbitration plan.

Mr. Yaden at first declined to serve on the committee, saying, "I am not sure that our delegation will be at the next meeting." Later, however, he was prevailed upon to act on the committee.

**Roosevelt Action Praised.**

The conference adopted by rising vote a resolution offered by Edwin S. Hege, of the District federation, praising the quick action and wise action of President Roosevelt in the recent banking emergency.

A lively discussion on the probable results of the legalization of beer and light wine sales occupied the earlier part of the meeting. Upon recommendation of Hugh M. Frampton, of Montgomery, the chairman was instructed to warn each member body to make a study of local zoning regulations with a view to guarding against sales in residential areas or close to schools.

Mr. Stull observed that "beer gardens next to your home would be a nuisance whether beer makes you drunk or just playful," and Maj. Clayton E. Emig, of the District body, predicted that "this hysteria will pass in two or three years and right will again prevail."

Upon recommendation of Mr. Hege, the conference agreed to name a special committee to investigate rumors that a local public utility is replacing its employes with out-of-town men. Mr. Hege did not name the utility.

## SCENE AT AMARYLLIS SHOW

Post Staff Photo.

The twentieth annual amaryllis show of the Agriculture Department opened yesterday with more than 1,200 plants on exhibition. The show will continue until next Monday. Alice M. Atkinson, employe of the Agriculture Department, views one of the unusual white amaryllis blooms.

# GOVERNMENT OPENS AMARYLLIS EXHIBIT

## Crowd Attends Annual Show of Colorful Blooms at U. S. Greenhouse.

Leaden, wet and cold was the advent of the vernal equinox yesterday, but at the Department of Agriculture greenhouses at Fourteenth street and Constitution avenue, warmth and color were on display at the opening of the annual amaryllis show.

There, more than a thousand persons saw an exhibit of approximately 6,000 giant white, tinted and red blossoms. The show will remain open daily from 9 a. m. until 9 p. m., closing at 9 p. m., next Monday.

Unusual in the show this year are the large number of white blooms which are the achievement of the Federal flower specialists and some plants, with varied coloring, blossoming for the first time.

Yesterday several women of the Cabinet circle visited the amaryllis show. Early this week it is expected that the President's wife will bring a group of friends to view the spectacle.

# Frustration Called Mind's Worst Foe

## Dr. White Says Patience Is Necessary Attribute of Social Worker.

Patience to understand the mental illness of persons who are physically and socially sick to the point of seeking social relief was put forward as a necessary attribute of the social worker in a talk yesterday by Dr. William A. White, superintendent of St. Elizabeths Hospital, in the series being given in a course for social volunteer workers under auspices of the Council of Social Agencies.

Dr. White said mankind builds up a structure which spells safety to him and those dependent upon him, only to find it torn down in a time like this. He described frustration as the greatest enemy of the mind.

"We never know just what is going on in other persons' minds," he said, "and for this reason it is hard to advise them."

# 2 Hurt at Crossing By Speeding Auto

## Policeman and Street Car Inspector Are Hurled Several Feet.

A crossing policeman and a street car inspector for the Capital Traction Co. were severely injured last night when a speeding automobile careened into the traffic semaphore at Seventh street and Pennsylvania avenue northwest.

Both Policeman H. B. Miller, of the Traffic Bureau, and George M. Grimsley, the street car inspector, were hurled several feet after vainly attempting to leap from the machine's path. Miller suffered severe bruises and lacerations to his right leg, while Grimsley received a fractured left ankle.

Miller said he had just turned his traffic signal giving the right of way to vehicles on Pennsylvania avenue. An automobile driven by Earle N. McConchie, of 1533 Massachusetts avenue southeast, left the line of traffic, struck Grimsley, who was crossing the street, and careened into Miller and his semaphore. McConchie was arrested to await charges by Miller.

**Drama Lecture is Tonight.**

Prof. Will Hutchins, head of the Department of Art at American University, will discuss "Tendencies in Modern Drama" in the fourth of a series of talks on drama tonight at Garnet-Patterson Community Center, Tenth and U streets northwest.

# BENEFIT TO RHEEM'S CREDITORS CLAIMED

## Involuntary Bankruptcy Plea Is Affirmed by District Appellate Court.

A decision which, in the opinion of Attorney E. Hilton Jackson, may result in the receipt by personal creditors of Edmund D. Rheem of several hundred thousand dollars was made yesterday when the District Court of Appeals affirmed Rheem's involuntary bankruptcy.

Rheem was adjudged a personal bankrupt on the petitions of Carrie O. Allnut, Cora E. Higgins and Delia Hoops, who purchased mortgage notes from Rheem while he was executive head of the Swartzell, Rheem & Hensey Co. Real estate securing the notes was released from obligations when Rheem secured renewal loans and failed to reimburse the note holders.

During the trial it was shown that Rheem had withdrawn his bank balance of more than $5,000 to pay creditors, while at the same time, the Appellate Court said, he was liable for millions of dollars on account of the wrongful release of the trusts without paying the note holders.

Mr. Jackson, who acted for the three petitioners, said that suits against preferred creditors and "other actions" would be instituted. He declared it was possible for creditors thus to obtain substantial financial reimbursement for portions of their notes.

# Broader Powers Asked for District

## New Bills Fix Penalties in Usury and Trust Deed Violations.

Broader powers for the District Commissioners to act without specific congressional authorization was proposed yesterday by Chairman William H. King, of the Senate District Committee, in one of four measures reintroduced in the Senate.

At the same time, Senator King introduced bills tightening up on local usury laws, providing stricter regulations governing release of deeds of trust and making it more difficult to foreclose mortgages in the District.

The usury bill imposes stiff penalties for charging interest fees in excess of 8 per cent in the District, stipulating further that usurers lose both interest and principal in cases of law violation. Foreclosures would have to be ordered by the District Supreme Court, and could not be inforced within six months. A $2,000 fine, or penalties up to 2 years, would be imposed for releasing deeds of trust without notice to noteholders.

# Retired U. S. Employes Held Exempt From Cut

Retired Federal employes will not be affected by reductions under the economy act which became law yesterday, according to the interpretation of R. H. Alcorn, chairman of the joint conference on retirement.

"I am certain Congress did not intend that any deductions should be made from the annuity of any retired Civil Service worker, because these employes pay 3½ per cent of their salary into a fund from which such annuities are paid," he said.

**Pen Women to Honor First Lady.**

Dr. Jean Stephenson, president of the District of Columbia League of American Pen Women, announced last night that the league will give a reception for Mrs. Roosevelt at the clubroom, 1706 L street northwest, Thursday evening.

# Spring Here

## More Rain Forecast Today, With Colder Weather Due Tomorrow.

Spring arrived at 8:43 p. m. yesterday, on time, but a bit under the weather.

It seems that the vernal equinox carried quite a load upon its arrival—snow, rain, sleet and floods.

Although an abnormally warm winter has been brought to a close and the prospects are that the spring months will be warmer than normal, it is still profitable to follow the musical admonition: "Button Up Your Overcoat."

The forecast today is continued rain during the morning, probably clearing at noon. Tomorrow the skies are due to clear and the temperature due to drop considerably. High for yesterday was 43, low, 37.

# LOCAL COMMISSION RACE LED BY "DARK HORSE," IS OUTLOOK

## Opposition to Appointment of Glassford Is Spreading to High Quarters.

By J. BERNARD McDONNELL.

A "dark horse" whose name is said not to have been mentioned in the newspapers is reported to have an inside track in the race for one of the three District Commissionerships.

Those who are sponsoring the name of the "dark horse" are guarding his identity with care. They do not want his name mentioned because they are afraid opponents will expose the feet of clay of the golden idol they are advancing.

As a result of this secrecy about the dark horse, local Democrats are threatening to gather behind John B. Colpoys, who previously has said he didn't want to be named District Commissioner. Mr. Colpoys is head of the District Democratic committee and is widely and favorably known in the city. He is editor of a union trade paper and has his eye on another job. But he may be forced into the Commissionership fight. He is not too young, is energetic, is definite and positive and, his friends believe, would not be so bad sitting in the Commissioner's chair. He may be dragooned into the job. He will be, if it is necessary to name him to head off some outsider.

**Opposition to Glassford.**

Brig. Gen. Pelham D. Glassford, retired, former superintendent of police, still seems to be very much in the running. President Roosevelt has been asked by a nationally known newspaper publisher to name Gen. Glassford as District Commissioner, although the publisher's local organ has carefully refrained from publishing the general's name.

Gen. Glassford's nomination is opposed by several on the ground that he is not a resident of Washington. If he is named Commissioner, Gen. Glassford has said he will be the boss of the city, and things will fly.

Should President Roosevelt nominate Gen. Glassford, there is certain to be a battle in the Senate, which must approve the appointment, and, if that battle fails, the fight will be taken to the courts on the ground that Gen. Glassford admittedly is not a resident of the District. The law requires appointment of a bona fide resident of the District as Commissioner.

Protests against Gen. Glassford's appointment are understood to have been lodged with the President by a group of the leading clergymen of the city. They based their opposition to his appointment on his frequently asserted opinion that the town should be "wide open." They protest that the genial general favors legalized gambling. They fear he might advocate legalization of other things to which they are unalterably opposed.

The ministers are understood to have signed a round robin in protest and delegated a small group to seek audience with President Roosevelt to emphasize their objections to his appointment.

Others, too, have lodged protests against the reported imminent appointment of Gen. Glassford. Business men of the city are among those who have told the White House that his appointment would be an invitation for one after another invasion of the National Capital, with each invasion upsetting the orderly proceedings of life of the National Capital, leading to all sorts of misinterpretation and misrepresentations as well as disruptions of usual business. Glassford, they have protested, would simply use his job as Commissioner to gain national notoriety for himself.

**Senator King's Opinion.**

Senator William H. King (Democrat), of Utah, new chairman of the Senate District Committee, yesterday joined the ranks of those who are demanding that key District jobs be given to District men or women who are bona fide residents of the Districts and are in close touch with the sentiments and desires of the people of the District.

Senator King's declaration is expected to have an important bearing on the selections which are made. The President may be willing to disregard whatever the senator might say, but the rest of the city will be sitting on the anxious seat until they know whether the senator's ideas about local selections are carried out.

Although the President has a reputation for taking care of his friends, and everyone loves him for that determination, he also has a reputation for giving heed to the recognized voices of local representatives, whether they are in voteless Washington or elsewhere.

# P. U. C. 'Chaos' Stirs Citizens of West End

## Association Told Honest Valuation of Companies Would Bring Reduction to Consumers of at Least 25 Per Cent.

Declaring that a state of chaos exists in the machinery of the Public Utilities Commission of the District of Columbia, the West End Citizens Association last night asked for an abolition of the 10 per cent penalty on delayed payments of gas and electric bills, and a reduction of 20 per cent on water rents.

The meeting, held at the Grant School, described the existing conditions within the Utilities Commission as not only chaotic, but a practice of "sinful methods."

"If an honest valuation of the public utilities of Washington were made," it was asserted in a heated discussion, "consumers would be given a reduction of at least 25 per cent. And if the public were given a right to examine the commission's books they would demand a fairer deal."

It was also charged that the citizens of Washington were being pointed out as "a bunch of suckers" by Philadelphia papers, for their inability to see through the sham being created around them."

The association closed its meeting by asking that no reductions be made in appropriations for schools and public works, and that bona fide residents of the District be given preference in municipal works, limiting this to one member of each family. It also recommended that no right and left hand turns be made by automobiles at busy intersections during rush hours.

# 4 LEADERS INDORSED AS COMMISSIONERS

## Clayton, Smith, Offutt and Havenner Get Backing of Citizens' Groups.

The Cleveland Park Business Men's Association last night indorsed Arthur Clarendon Smith for District Commissioner. Mr. Smith is president of the Federation of Business Men's Associations.

The Lincoln Park Citizens Association last night recommended the appointment as District Commissioners of William McK. Clayton, Arthur Clarendon Smith and George W. Offutt.

**Brookland Backs Havenner.**

The Brookland Citizens Association indorsed Dr. George C. Havenner for District Commissioner and Miss Etta Taggart, Georgetown attorney, for Juvenile Court judge. Dr. Havenner, the association said in its resolution, has been intimately associated with the District government for many years and is well fitted for the commissionership.

Improvements of the Brookland School were described in a report by Miss Margaret Pepper, principal of the school. A new basement for the building and improvement of the playground and garden were among the items reported by Miss Pepper.

William H. Luers, president of the Dahlgren Terrace Citizens Association, attended the meeting as a guest and asked the support of the association in having a bridge constructed over the B. & O. Railroad at Franklin street.

**Lincoln Park on Police.**

The Lincoln Park Citizens Association adopted resolutions opposing abolition of the police trial board system and the creation of a women's police bureau which would function out of the jurisdiction of the Superintendent of Police.

The association held that the present trial board was satisfactory and that the proposed plan of a discipline board of three commissioners, would bring an annual expense of $7,250. Opposition to the proposed women's bureau was based on the opinion that it would destroy solidarity and unity in the department.

# Woman Is Injured In Window Plunge

## Screams for Help at Her Apartment and Then Falls to Ground.

A plunge from the second story window of her apartment at 1416 R street northwest last night sent Mrs. May Zaugg, 45 years old, to Emergency Hospital with a fractured right leg and possible internal injuries.

Residents of the apartment said the woman first appeared at her window screaming for help. She shoved out the screen, they said, and sat on the window sill shouting for aid.

Suddenly, witnesses declared, she stood up and hurtled into space. Passers-by summoned police and sent the woman to the hospital. She told police "some one was chasing her." Detectives said the door to her apartment was bolted and locked from the inside and that she was apparently alone.

# MANDAMUS SOUGHT IN VACCINATION ROW

## Lawyer Announces Intention After School Again Bars Two Entz Children.

Appearing again at the doors of the Thomson School, to which they have been denied entrance because of the contention of school authorities that they have not been properly vaccinated, Barbara Entz, 8, and David, 6, were turned away yesterday morning by the four big men at each door.

The children, encouraged by their father, H. H. Entz, of 1224 Thirteenth street northwest, strode up the school steps at 9 a. m. and at each session intermission, playing on the school playground while classes were in progress.

Mr. Entz asserted that he was trying to comply with the school attendance law. His lawyer, Daniel S. Ring, announced that he would institute mandamus proceedings in the District Supreme Court this morning in an effort to have school officials instructed by the court to readmit the children to school.

William M. Bride, corporation counsel, said that in view of the action taken by Mr. Entz's lawyer the case would not be taken to Juvenile Court as originally planned.

"We prefer to have the criminal court rule on the matter," Mr. Bride said.

The case, according to Mr. Ring, is creating city-wide interest among parents. "There is a strong feeling," he said, "that the Board of Education is exceeding its authority in its exercise of the vaccination law."

Robert L. Haycock, assistant superintendent of schools, in charge of elementary schools, declared that until the court makes a ruling, Board of Education employes will be kept at the school doors to prevent entrance of the children.

# Low Mass Is Arranged For Workers Downtown

A low mass will be celebrated at 12:05 o'clock each day from today until Holy Thursday in St. Aloysius' Church, North Capitol and I streets, it was announced last night by the rector, the Very Rev. Laurence J. Kelly, S. J.

The special mass is intended for the employes of nearby Federal and railroad offices, housewives and others whose occupations prevent their attendance at the early morning masses.

**Man Held in Chicken Theft.**

Samuel B. Smith, colored, is held at the Second Precinct Station charged with stealing two chickens from William Jewler, of 1440 Rhode Island avenue northwest.

# SENATE SUBGROUP TOLD TO CONTINUE CAPITAL RENT QUIZ

## Capper Is Named Chairman; Hearings Will Be Held Less Frequently.

The Senate District Committee yesterday extended the life of its rent investigating subcommittee. Precedent was broken when Senator Arthur Capper, of Kansas, a Republican, who sponsored the inquiry at the last session, was named chairman.

Senator William H. King (Democrat), Utah, who succeeded Senator Capper as chairman of the Senate District Committee, announced that the same policy of nonpartisanship will be observed in all committee assignments.

**Asked to Go to Work.**

Chairman King asked the subcommittee to "go right to work" and study recommendations in the committee's last rent report, including a proposed moratorium on mortgage foreclosures and tenant evictions in the District.

Serving with Senator Capper on the subcommittee will be Senator Royal S. Copeland (Democrat), New York, and Senator Hamilton Kean (Republican), New Jersey.

**To See Mrs. Norton.**

The committee authorized Senator King to confer with Chairman Mary T. Norton, of the House District Committee, with a view to obtaining greater cooperation between the two local legislative groups on all matters of major importance.

Senator King, who already has conferred with Mrs. Norton, said joint meetings will be sought on such important questions as proposed additional local taxation.

On the suggestion of Senator Robert Carey (Republican), Wyoming, Senator King announced local hearings in the future will be held with less frequency.

# Red Cross Service At Hospitals Is Cut

## Will Take Medical-Social Workers From 17 U. S. Institutions.

The American Red Cross announced yesterday that it was withdrawing its medical-social workers from sixteen Army and Navy hospitals and St. Elizabeths Hospital in Washington, in line with its policy of discontinuing demonstration services.

Officials stated the move was necessary to consolidate and simplify its services to Army and Navy personnel and veterans in hospital. The hope was expressed that the work may be taken over by the hospital authorities, as was done several years ago by the Veterans' Administration when a similar Red Cross program in veterans' hospitals was discontinued. The central committee has voted to discontinue the service July 1.

The Red Cross will continue to maintain a field director at each of the Army and Navy hospitals and at St. Elizabeths, whose work will be similar to that done by the Red Cross men assigned to Army and Navy posts, in conducting a communication and information service between men in hospitals, the Red Cross, their families and others.

# Driver Cleared in Fatal Arlington Auto Accident

Robert F. Whaley, 29, of 1900 S street northwest, whose automobile killed Richard Davis, 37, of 724 I street southeast, Sunday on the Washington-Richmond highway in Arlington County, was absolved of blame at a hearing yesterday before County Judge B. M. Hedrick.

The case was investigated by State Policeman C. Wayne Carr and County Officers John R. Burke, Ray Cobean and Edward Duncan.

# BIRTHS, DEATHS AND MARRIAGES

## BIRTHS REPORTED.

Henry A. and Katherine D. Schaefer, boy.

Joseph E. and Eudora Miller, girl.

Earl and Rosa Jones, boy.

## LICENSED TO MARRY.

Joseph Vallone, 25, 1311 Florida avenue northeast, and Catherine Magnoli, 18, 1315 I street northeast. The Rev. M. C. Marsella.

Herbert Clay Hazel, 39, 1307 Twelfth street northwest, and Bernice E. Lee, 24, 5805 Fourth street northwest. The Rev. J. C. Ball.

Charles Lombardi, 38, 325 Pennsylvania avenue southeast, and Bessie L. Long, 38, 223 Third street southeast. The Rev. E. J. Connelly.

Vyrd L. Morgan, 57, 1022 Ninth street northwest, and Lillian Hackley, 51, 1120 Ninth street northwest. The Rev. J. C. Ball.

Marion M. Stott, 35, 2707 Adams Mill road northwest, and Mabelle L. Vanice, 28, 1813 Kenyon street northwest. The Rev. H. B. Smith.

Nelson Carter, 23, Baltimore, Md., and Goobie Kazda, 22, Hanover, Md. The Rev. A. F. Poore.

George Krichowski, 40, and Ella M. Ireland, 43, both of New York City. Judge P. E. Mattingly.

Joseph S. Montfree, 29, and Bertha Fried, 27, both of Baltimore, Md. Rabbi J. T. Loeb.

Clarence E. Clare, 22, 634½ L street northwest, and Mary A. Young, 19, 634 L street northwest. The Rev. T. J. Duffy.

Albert G. Nipper, 29, 1706 Thirteenth street northwest, and Irma King, 29, 2904 Kansas avenue northwest. The Rev. S. S. Robinson.

David Ferguson, 22, 624 Second street northwest, and Alice L. Simms, 18, 1306 I street southeast. The Rev. B. D. Jiggetts.

Sherman Webster, 25, 306 L street northwest, and Mammie Newman, 27, 1725 Eleventh street northwest. The Rev. A. F. Elmes.

Thomas E. Gardiner, jr., 22, 1733 T street northwest, and Barbour E. Marie, 21, 441 New Jersey avenue southeast. The Rev. T. J. Duffy.

Robert D. Everett, 23, 724 Nineteenth street northeast, and Hattie B. Weeks, 21. The Rev. W. Westray.

Licenses issued at Rockville, Md.:

Charles P. Simms, 31, and Mary A. Dorry, 22, both of Norbeck, Md.

Vernon R. Nichols, 22, Federalsburg, Md., and Suzanne D. Corkhill, 18, Berwyn, Md.

Robert S. Judd, 22, 1720 C street northeast, and Mary Louise Purcell, 21, Buffalo, N. Y.

Henry Ryan Laurence, 23, Herndon, Va., and Etta Pearl Powell, 20, Middleburg, Va.

## DEATHS REPORTED.

S. Willard Saxton, 103 yrs., 1347 Harvard st. nw.

Ida M. Wild, 84 yrs., 4529 Ga. ave. nw.

Conrad Barrow, 81 yrs., Providence Hospl.

Mary J. Fisher, 71 yrs., 53 R. I. ave. nw.

Eugenie M. Foss, 65 yrs., Emergency Hospl.

Charles Morris, 62 yrs., Garfield Hospl.

Clementine E. Riddleberger, 58 yrs., St. Elizabeths Hospl.

John J. Connors, 55 yrs., 121 B st. se.

Mary Jacobson, 50 yrs., Columbia Hospl.

Graydon Woodall, 23 yrs., Gallinger Hospl.

Mary Jackson, 74 yrs., 415 8th st. sw.

Thomas Brown, 57 yrs., Home for Aged and Infirm.

Daniel James, 49 yrs., Gallinger Hospl.

Charles R. Robinson, 1 yr., Gallinger Hospl.

Infant to Samuel and Mary Ferguson, 6 days, Gallinger Hospl.

Infant to Evelyn Judkins, 2 days, Gallinger Hospl.

## TRAFFIC TOLL

TO DATE.

Frequent lubrication of all movable parts of your car tends to reduce wear and tear ordinarily caused by friction. By doing this at frequent periods you can safely insure yourself against any accidents that could be attributed to the sudden wearing out of any vital piece of mechanism.

The accident figures to date are:

| | 1932. | 1933. |
|---|---|---|
| Deaths | 25 | 14 |
| Injuries | 777 | 755 |
| Accidents | 1,748 | 1,735 |

"Be Careful."

# DAILY WEATHER REPORT

## TODAY'S SUN AND TIDE TABLE.

| | A.M. | P.M. |
|---|---|---|
| Sun rises | 6:11 | |
| Sun sets | 6:20 | |
| High tide | 4:00 | 4:36 |
| Low tide | 10:44 | 11:20 |

## WEATHER CONDITIONS.

U. S. Dept. of Agriculture, Weather Bureau, Washington, Monday, March 20—8 p. m.

Forecast for the District of Columbia—Rain in morning, probably clearing in afternoon Tuesday; Wednesday fair and somewhat colder; moderate shifting winds, becoming moderate to fresh west or northwest Tuesday, diminishing by Wednesday.

For Maryland—Fair in east and central and rain changing to snow in extreme west portion Tuesday; Wednesday fair and somewhat colder.

For Virginia—Rain in early morning followed by clearing in east and central portions and rain changing to snow flurries and colder in extreme west portion Tuesday; Wednesday fair and colder.

The principal disturbance extends tonight from the Lake region southward to Florida, and it is moving slowly northeastward. Grand Rapids, Mich., 29.32 inches, and Asheville, N. C., 29.40 inches. It has been attended by general precipitation over the eastern half of the United States. The rainfall was heavy at many stations east of the Mississippi River, and heavy snow fell in southeastern Nebraska and portions of Iowa and Wisconsin. Another disturbance is moving southeastward over the Rocky Mountain and Plateau regions. Calgary, Alberta, 29.52 inches, attended by rain in the North Pacific States and the northern Plateau region. Pressure remains high from the Hudson Bay region southeastward to the Canadian maritime provinces, Nottingham Island, Hudson Strait, 30.34 inches, and over the North Pacific States. Roseburg, Oreg., 30.26 inches. The temperature has fallen from Missouri, Illinois and the Ohio Valley southward to the Gulf Coast and in the North Pacific States, and it has not changed materially elsewhere.

**Local Weather Report.**

Temperature—Midnight, 38; 2 a. m., 37; 4 a. m., 37; 6 a. m., 38; 8 a. m., 38; 10 a. m., 40; 12 noon, 41; 2 p. m., 42; 4 p. m., 43; 6 p. m., 42; 8 p. m., 42; 10 p. m., 40. Highest, 43; lowest, 38. Relative humidity—8 a. m., 91; 2 p. m., 62; 8 p. m., 96. Rainfall (8 p. m. to 8 p. m.), 0.63 inch. Hours of sunshine, none.

DEPARTURES FROM NORMAL.

Accumulated excess of temperature since January 1, 1933, 431 degrees.

Excess of temperature since March 1, 1933, 55 degrees.

Accumulated deficiency of precipitation since January 1, 1933, 1 inch.

Deficiency of precipitation since March 1, 1933, 0.06 inch.

**Temperatures and Precipitation.**

Temperatures and precipitation for 24 hours ended Monday 8 p. m.:

| | Highest Mon. | Sun. night. | Lowest Mon. 8 p.m. | Rainfall. |
|---|---|---|---|---|
| Washington, D. C. | 43 | 37 | 43 | 0.63 |
| Asheville, N. C. | 62 | 54 | 60 | 0.10 |
| Atlanta, Ga. | 70 | 54 | 54 | 0.64 |
| Atlantic City, N. J. | 44 | 38 | 42 | 0.50 |
| Baltimore, Md. | 42 | 36 | 40 | 0.80 |
| Birmingham, Ala. | 54 | 54 | 40 | 0.45 |
| Bismarck, N. Dak. | 36 | 14 | 32 | .... |
| Boston, Mass. | 40 | 34 | 34 | 0.68 |
| Buffalo, N. Y. | 48 | 32 | 42 | 0.04 |
| Chicago, Ill. | 34 | 30 | 32 | 0.64 |
| Cincinnati, Ohio | 56 | 56 | 46 | 0.56 |
| Cheyenne, Wyo. | 40 | 22 | 38 | .... |
| Cleveland, Ohio | 50 | 36 | 50 | 0.54 |
| Davenport, Iowa | 28 | 22 | 28 | 0.02 |
| Denver, Colo. | 50 | 28 | 46 | .... |
| Des Moines, Iowa | 24 | 16 | 22 | 0.03 |
| Detroit, Mich. | 42 | 30 | 42 | 0.54 |
| Duluth, Minn. | 28 | 12 | 26 | .... |
| El Paso, Tex. | 62 | 40 | 58 | .... |
| Galveston, Tex. | 54 | 42 | 50 | .... |
| Helena, Mont. | 48 | 36 | 44 | .... |
| Indianapolis, Ind. | 48 | 40 | 34 | 0.90 |
| Jacksonville, Fla. | 72 | 68 | 66 | 1.74 |
| Kansas City, Mo. | 32 | 22 | 22 | 0.04 |
| Little Rock, Ark. | 34 | 32 | 34 | .... |
| Los Angeles, Calif. | 76 | 56 | 70 | .... |
| Louisville, Ky. | 58 | 56 | 40 | 0.68 |
| Marquette, Mich. | 28 | 20 | 28 | 0.16 |
| Memphis, Tenn. | 40 | 40 | 34 | 0.18 |
| Miami, Fla. | 82 | 74 | 78 | 0.06 |
| Mobile, Ala. | 60 | 56 | 52 | 0.64 |
| New Orleans, La. | 58 | 50 | 52 | 0.02 |
| New York, N. Y. | 50 | 32 | 36 | 1.06 |
| North Platte, Nebr. | 42 | 16 | 36 | .... |
| Omaha, Nebr. | 22 | 16 | 22 | 0.28 |
| Philadelphia, Pa. | 42 | 36 | 40 | 0.92 |
| Phoenix, Ariz. | 74 | 48 | 50 | .... |
| Pittsburgh, Pa. | 54 | 42 | 46 | 0.30 |
| Portland, Me. | 38 | 34 | 30 | 0.06 |
| Portland, Oreg. | 52 | 46 | 46 | 0.20 |
| Salt Lake City, Utah | 52 | 32 | 50 | .... |
| St. Louis, Mo. | 34 | 34 | 28 | 0.01 |
| St. Paul, Minn. | 24 | 16 | 24 | 0.08 |
| San Antonio, Tex. | 62 | 44 | 62 | .... |
| San Diego, Calif. | 80 | 52 | 68 | .... |
| San Francisco, Calif. | 64 | 50 | 56 | .... |
| Santa Fe, N. Mex. | 44 | 22 | 42 | 0.24 |
| Savannah, Ga. | 72 | 68 | 70 | 0.24 |
| Seattle, Wash. | 46 | 42 | 36 | 0.38 |
| Springfield, Ill. | 32 | 32 | 28 | 0.06 |
| Tampa, Fla. | 82 | 72 | 68 | 0.78 |
| Toledo, Ohio | 40 | 32 | 40 | 1.02 |
| Vicksburg, Miss. | 42 | 42 | 36 | .... |

**River Bulletin.**

Harpers Ferry, W. Va., March 20.—Potomac River muddy; Shenandoah River clear.

OPEN A CHARGE ACCOUNT AT THE HECHT CO., Washington, D. C.

I would like to open a monthly charge account and affix my signature to complete your records.

Signature

Residence

Business Address

Newcomers to Washington!

Open a Charge Account

You will find it most convenient. Especially at this time when we are staging our great 87th Anniversary Sale. The sale that has upset all traditions in value-giving. You no doubt know that all Washington is talking about this sale! Come on down and see for yourself what's causing all the commotion.

THE HECHT CO.

37th Anniversary!